THE GENEALOGY OF HENRY BAER

WILLIS N. BAER

GC
929.2
B1448BWN

M. L

GENEALOGY COLLECTION

GEN

ALLEN COUNTY PUBLIC LIBRARY
3 1833 01200 5812

THE GENEALOGY OF HENRY BAER

Digitized by the Internet Archive
in 2018

https://archive.org/details/genealogyofhenry00baer

THE GENEALOGY

OF

HENRY BAER

OF

LEACOCK, PENNSYLVANIA

(BAER - BEAR - BARE)

BY

Willis N. Baer, Ph.,D.

SCHLECHTER'S
Printers - Publishers
Allentown, Pennsylvania
1955

The Genealogy of Henry Baer

Copyright 1955, by Willis N. Baer, Ph.D.

All rights reserved, including the right to reproduce this book or parts thereof in any form.

1159030

Dedicated with Affection
to
my son
THE REVEREND VICTOR BAER
and
my daughter
MRS. WILLIAM ARTHUR NASH
(Verna Lucile Baer)

THE AUTHOR

WILLIS N. BAER, Ph.D.

Bär

Introduction

The family as an actual institution is defined as a social institution. In its narrower sense it consists of a man, his wife (or wives) and their children, with an outer circle of kindred of uncertain extent. In some cases the conception is wider so as to include former generations with some consideration of generations yet to come.

Genealogy is an account or tabulated statement of the ancestors and/or descendants of a particular person or family. The nations of the East, notably Arabs and Hebrews, carefully traced and preserved their genealogies. The same trait appears among the peoples of the Western world. This includes the several racial lines constituting the peoples of the British Isles and the countries of Europe. The feudal system and the growth of heraldry fostered genealogical study. Critical genealogical research started in England around 1500 A.D. or earlier. At stated intervals the College of Heralds began to make visitations of the various counties. These visitations which recorded all genealogies of which proof could be obtained were carefully preserved. Much of the same interest was followed among the peoples of the countries of the continent of Europe. Just what influence the several Crusades covering the period starting about 1000 A.D. and extending over almost four centuries had upon genealogical pursuits is difficult to evaluate. Among the European and English aristocracy and royalty, genealogy holds to this day a position of basic and indispensable importance.

With the rise of Protestantism a profound activity affecting genealogical compilations came into general usage. Parish records were established by the clergy covering the vital data on kinship, births, marriages, deaths. Letters were given showing the religious status as families and individuals began to migrate from city to city or country to country. The contribution made to genealogy through the centuries by church or parish records is inestimable. In the instance of my own endeavors in genealogy the parish records of the Ottenbach community in Zurich have proven to be the means by which information about my ancestral line was obtained.

With the rise of the National States political and military and fiscal objectives greatly increased the resort to what is today preserved in our own country in the form of Census and Vital Statistics at Federal and State levels. Even in employer-employee relations much data covering the past and present is compiled and used in the selection and placement and promotion of employed personnel.

As far as the present generation in the United States is concerned we are the product of over two hundred years in many instances of those ancestors who came out of Europe and sought to establish themselves under conditions of economic, social, religious, political freedom and opportunity. Especially during these early generations in the United States many neglected or considered of doubtful importance the continu-

ance and safeguarding of genealogical information. A large part of this research is thus an undertaking for the purpose of giving authentic records covering my line of ancentry and genealogical facts relating thereto.

There are those who would treat genealogical records concerning their particular family with indifference if not contempt. Family solidarity has been under a series of serious stresses and strains over the past half century. These stresses are likely to continue and it is difficult to formulate what an age of global tension and unheard of destructive weapons will bring about. It could be that the time and effort and moneys given by the author of this book will be in good stead in the course of the years in the future.

The why of genealogical research may not have been established conclusively by me in these few paragraphs but what has been stated or implied gives something of my own thinking on the project submitted. What is set forth is a general treatise. The blood line has been adhered to as the determining factor of the range of investigation. Much information could have been added in the form of biographies of numerous persons included in the records.

The variations in the spelling of names deserved mention. In any genealogy allowance must be made for such variations, especially where there is involved the giving of the English equivalent of a name in another language, and particularly where the record covers the first few generations of non-English speaking people who have become citizens of another country which is predominantly English speaking, as was the case of many of the immigrants from the continent of Europe. Not only are proper names but also those of everyday language affected, in fact several variations in spelling of names and words may occur on one page or in one family. As to the variations in spelling of the name Baer the following insertion is given. Note some of the wills and deeds included in this publication.

The following item appeared in one of the metropolitan newspapers of New York City in the late 1930's.

36 *Varieties of Baer Bagged by Security Board Fonetik File.*

The Social Security Board, which has to keep track of 27,000,000 names, came out today with a filing system that can put the nation's best spellers to shame. The board setting up the wage records of the people who registered for old-age benefits, ran afoul of a flock of family names that sound alike but are spelled differently.

Baer, for instance, has thirty-six variations; Snyder has twenty-nine; Bailey, twenty-two; Lehman, eighteen, and Kelly, fourteen.

Wrestling with the Baers the harassed Federal workers discovered these varieties: Baar, Baare, Baer, Baear, Baere, Baiar, Baier, Bair, Baire, Bayre, Bairr, Bare, Baehr, Bahr, Baehre, Bahar, Baehoar, Bahor, Bayer, Bayeur, Bear, Beer, Beere, Beier, Beare, Beair, Beaire, Behr, Beir, Beirr, Bere, Beahr, Beaher, Beher, Beyar, and Beyer.

Statisticians then figured out a super-phonetic system which assembles at one point in a huge master file, all names that sound similar, but are spelled differently. If an employee cannot spell his name, the board says that makes no diffeence — get him to pronounce it and send what it sounds like to Washington.

Doubtless by now (1954) more variations have been listed. It leaves those who would make an issue of the spelling of the name Baer with little chance of final solution.

The spelling of names and the origin and meaning of names, especially the latter, can be examined through standard published information of this kind. Dictionaries and encyclopedias of names which deal with such matters should be consulted.

What was incorporated into this publication was supplied in many instances by reason of the interest and cooperation of many individuals through both public and private channels. A considerable amount of data was not included although it bears varying degrees of relation to the subject matter. Collateral material covering many Baer family lines in the form of court records, church and cemetery records, ship lists covering the period 1700 to 1800, land office records, correspondence, published and private genealogical material, has been assembled. Such material could be incorporated into further investigations especially where a broad approach to Baer family genealogy would be pursued. One of the problems involved in this undertaking was deciding how narrowly to confine the project. If the object would have been to trace out related families other than the blood line such more general material could have been used. There are many Baer, Bear, Bare, family lines of record, as those who will consult sources will discover. Even the first names of those of these different families are extensively duplicated in European and United States sources.

Many acquaintances and friendships brought about by this undertaking are treasured by the author. I hereby acknowledge my indebtedness and express my sincere appreciation to one and all. I trust that through the years the book will bring satisfaction and understanding to such as will use it.

Willis N. Baer

822 Pennsylvania Avenue,

Bethlehem, Penna.

Plan of the Book

The aim throughout the book was to confine the record to the blood line. At most only a few exceptions were made.

A modified family chart in the front of the book should be consulted in order to get a summary covering the first, second, and third generations of descendants. Next the table of contents should be examined so that the main groupings of the material may be understood. Part IV gives the genealogical record covering the first to fourth generations. The following parts of the book, Parts V to X, inclusive, give the genealogical record for each of the six children of Henry Baer and Barbara Good, four of the children apparently having died before reaching adulthood. The data is given in each instance following Part IV in direct sequence from the fourth generation descendant down to the latest generation in the record. Thus the children of Henry Baer and Anna Maria Miller, Elizabeth, Ephraim, George, Henry and Susanna, constitute the main divisions for that part of the record. Their descendants are arranged through each generation in direct sequence. This arrangement should facilitate identification of descent by reason of the grouping as given, in other words fourth, fifth, sixth, seventh, eighth, in a few instances ninth generation descendants following consecutively for each fourth generation descendant.

The order in which the names appear places the direct descendant's name the fartherest to the left of the line and the name of the husband or wife as the case may be is directly below but slightly to the right of the direct descendant's name. Thus Henry Baer, born 1755, is in a position fartherest to the left of the page, his wife Anna Maria Miller is below his name but to the right in alignment. On the other hand the name of Elizabeth Baer is the fartherest to the left and the name of her husband John Cunningham below her name but to the right in alignment.

The number at the upper right hand corner of a name indicates the generation which they are in relation to the immigrant ancestor.

Dates are given in terms of the year without the month or day of the month. Numerous inaccuracies occur even when the specific year of birth and death are given. The dates serve as a means of identification allowing for relative rather than absolute accuracy. Residence and/or place of burial serve to provide further data and have informational value.

The data pertaining to occupation or vocation and religious preference or affiliation throughout the records was on the whole compiled over a period from the middle nineteen twenties to the middle nineteen fifties. Verification particularly of and corrections if needed of the work done in the earlier years was not attempted in all instances and was in fact almost impossible. It will be the task of those examining the book material to use the data given as a point of departure, for such research as their interests may dictate.

The incomplete portions throughout the record are due to failure to get the additional information needed. I suggest that each person having a copy of the book supply the missing parts of the record by filling them in on the page where the omissions occur or use supplemental blank pages in the back part of the book. Fortunately in most instances the omissions pertain to the later generations.

Genealogical Chart — First Three Generations

1st GENERATION	2nd GENERATION	3rd GENERATION
	Maria Baer 1748-	
	Barbara Baer 1750-	
	David Bear 1753-1819 Barbara Baer 1755-1844 (daughter of John Bear 1812)	Susanna Bear Feb. 15, 1781-1856 Barbara Bear Mar. 31, 1782- Catherine Bear Sept. 8, 1873-1883 John Bear Sept. 25, 1784- Henry Bear Jan. 20, 1786-1864 David Bear Jan. 20, 1785-1850 Maria Bear Sept. 28, 1789- Veronica Bear June 26, 1792-1879 Daniel Bear Aug. 3, 1794-1890 Elizabeth Bear Nov. 2, 1796-
	Henry Baer 1755-1836 Anna Maria Miller 1763-1841	Elizabeth Baer 1791-1853 Ephraim Baer 1793-1861 George Baer 1794-1873 Henry Baer 1799-1880 Susanna Baer after 1800
	Susanna Baer 1757-	
	Elizabeth Baer 1759-	
	Frany (Veronica) Baer 1762-1812 John Eby 1758-1812	John Eby 1800-1864 Barbara Eby 1787-1894 Elizabeth Eby 1782-1867 Mary Eby 1796-1883 Catherine Eby 1785-1874 Abraham Eby 1792-1825
Henry Baer 1715-1771 Barbara Good 1715-20-1812		
	Magdalena Baer 1764-1803 Michael Bard 1760-1831	George Bard 1791-1793 Emanuel Bard 1795-1849 Sophia Bard 1794- Elizabeth Bard 1786-1864 Margaret Bard 1790-1878 Mary Bard 1788-1858 Susanna Bard — Catharine Bard — Rachel Bard 1802-1874 (Second Wife) Fanny Bard 1813-1885 Jacob Bard 1818-1884 Benjamin Bard 1818-1877 Judith Bard 1821-1905 Isaac Bard 1820-1889 Hannah Bard 1811-1889 George Bard 1809-1873
	Martin Bear 1769-1838 Margaret Bard 1772-1853	George Bare 1794-1823
	Salome Bear 1771-1842 Benjamin Eby 1767-1850	Joel Eby 1793-1861 Jacob Eby 1797-1856 Benjamin Eby 1801-1867 Henry Eby 1798-1882 John Eby 1803-1866 George Eby 1795-1882 Susanna Eby 1791-1848 Sarah Eby 1806-1882

Missing dates not available

TABLE OF CONTENTS

Pages

Introduction

Plan of the Book

PART I The European Background of the Henry Baer and Barbara Good Families 1-10

PART II The Transition from Switzerland to Leacock, Penna. 11-26

PART III Henry Baer 1715-1771 and Wife Barbara Good 1715-20-1812 And Their Immediate Descendants 27-29

Henry Baer 1755-1836 And Wife Anna Maria Miller 1763-1841 And Their Immediate Descendants 29-38

Henry Baer 1799-1880 And Wife Susanna Landis 1801-1872 And Their Immediate Descendants. (Direct Line of Author to 1889) 39-44

PART IV First to Fourth Generations of Henry Baer And Barbara Good. The Genealogical Record 45-50

PART V Fourth Generation And Following of the Descendants of Henry Baer and His Wife Anna Maria Miller. The Genealogical Record.... 51-128

Section A. Henry Baer Descendants..... 51-80
Section B. George Baer Descendants..... 81-106
Section C. Elizabeth Bear (Cunningham) Descendants 107-122
Section D. Ephraim Bear Descendants.....123-128

PART VI The Family Line of David Bear 1753-1819 And His Wife Barbara Baer 1755-1844.....129-161

The Genealogical Record — Fourth Generation And Following 134-161

Section A. Susanna Bear (Kepple) Descendants 134-136
Section B. Henry Bear Descendants.....136-143
Section C. David Bear Descendants.....144-151
Section D. Maria Bear (Swope) Descendants.152-154
Section E. Daniel Bear Descendants.....154-158
Section F. Elizabeth Bear (Landis) Descendants 159-161

PART VII The Family Line of Martin Bare 1769-1838 And His Wife Margaret Bard 1772-1853.....162-170

The Genealogical Record—Fourth Generation And Following.....164-170

Section A. George Bare Descendants.....164-170

TABLE OF CONTENTS (continued)

Pages

PART VIII The Family Line of John Eby 1758-1812 And His Wife Feronica Bear 1762-1812 171-189
The Genealogical Record—Fourth Generation And Following 173-189
Section A. John Eby Descendants 173-175
Section B. Barbara Eby (Swope) Descendants 175-177
Section C. Elizabeth Eby (Stauffer) Descendants 177
Section D. Abraham Eby Descendants 178-189

PART IX The Family Line of Michael Bard 1760-1831 And His Wife Magdalena Bear 1764-1803 190-215
The Genealogical Record—Fourth Generation And Following 192-215
Section A. Emanuel Bard Descendants 192
Section B. Sophia Bard (Kreiner) Descendants 192-196
Section C. Elizabeth Bard (Line) Descendants 197-202
Section D. Margaret Bard (Rohrer) Descendants 203-209
Section E. Mary Bard (Line) Descendants 210-211
Section F. Rachel Bard (Rock) Descendants 212-215

PART X The Family Line of Benjamin Eby 1767-1850 And His Wife Salome Bear 1771-1842 216-258
The Genealogical Record—Fourth Generation And Following 220-258
Section A. Joel Eby Descendants 220
Section B. Jacob Eby Descendants 220-229
Section C. Benjamin Eby Descendants 230-239
Section D. Henry Eby Descendants 239
Section E. John Eby Descendants 239-244
Section F. George Eby Descendants 245-250
Section G. Susanna Eby (Crouse) Descendants 250-252
Section H. Sarah Eby (Garver) Descendants 252-258

Supplementary Pages 259-264

Bibliography 265-267

General Index 271-272

Index of Families 273-290

The Biographical Record of the Author and his family is given on page 44.

INDEX OF ILLUSTRATIONS AND REPRODUCTIONS

Baer Coat of Arms Reproduced in Colors

Genealogical Chart—First Three Generations of Baer Family in Pennsylvania.

Page

Aerial View of City of Ottenbach—Canton Zurich 1950 1

Outline Map Showing Ottenbach and the Surrounding Communities—Canton Zurich 2

Church (Reformed) at Ottenbach. Baer and Good Family Records Date From 1600 A.D. and Earlier 5

Photostatic Copy of Portion of Ottenbach Church Records Relating to Henry Baer–Maria Good Family 6

Cemetery Adjoining the Church at Ottenbach 8

Photostatic Copy Showing Portion of John Taylor Surveys in Leacock, Penna. Includes the Jacob Bear Tract of 600 Acres 10

Coat of Arms of Good (Gut) Family. First Generation Maternal Ancestor 12

Draft Showing 67 Acre Tract Purchased From Abraham Bear, Leacock, Penna., Jan. 28, 1746 14

Outline Map of Lancaster County, Penna. Before 1875 .....opposite 15

Ship List 74 A Ship Lydia, Philadelphia, Penna., December 11, 1739—Henry Baer and John Baer Signatures Listed 18

Ship List 74 B Ship Lydia, Philadelphia, Penna. Same Baer Signatures as on List A. Dec. 11, 1739 19

Ship List 74 C Ship Lydia, Philadelphia, Penna. Same Baer Signatures as on List A. Dec. 11, 1739 20

Signature of Henry Baer—Immigrant Ancestor 25

Kurtz's Cemetery near Leacock, Penna. Burial Place of Henry Baer and Barbara Good and Several of Their Family 27

Another View of Kurtz's Cemetery Showing (Marked) Gravestones of Henry Baer and Anna Maria Miller 28

Farm Adjoining Baer Family Cemetery—Owned by Baer Descendants Until After 1910 29

Coat of Arms of Miller (Müller) Family — Second Generation Maternal Ancestor 30

Baptismal Record of Baer Families at Zion Lutheran Church, Leacock, Penna. 31

Memorial Stone Zion Lutheran Church Cemetery, Leacock, Penna., Erected in 1952 in Memory of Henry Baer and Barbara Good And Their Descendants 34

Signature of Henry Baer, Son of Immigrant Ancestor 37

Opposite Side of Memorial Stone at Zion Lutheran Church, Leacok, Penna. 39

Coat of Arms of Landis (Landus) Family — Third Generation Maternal Ancestor 42

Coat of Arms of Musser (Moser) Family — Fourth Generation Maternal Ancestor 54

Coat of Arms of Nissley (Isili) Family — Fifth Generation Maternal Ancestor 58

Coat of Arms of Eby (Ubi) Family—Identified With Baer Genealogy Line—Second Generation and Following 218

PART I

EUROPEAN BACKGROUND OF THE HENRY BAER AND BARBARA GOOD FAMILIES

This body of genealogical and historical data was made possible through combining the most authoritative information I could command and the untiring service of my correspondent genealogists of Switzerland. In order that genealogists of foreign countries could work intelligently, much information had to be submitted. It was the compiling of such data which made it necessary to use our Federal and State Government and County Court Records. Use was made of family Bibles, cemetery and church records, and genealogical studies by present and past students of family history.

The geographical background of Henry Baer and Barbara Good centers in an area near Zurich, Switzerland in Canton Zurich. The communities mentioned include Birmendorf, Affolten am Albis, Unter Lunnern, Ober Lunnern, Ottenbach, Obfelden, Metmenstetten, Rifferswil, and Maschwanden. From the chart "Karte des Gebietes von Ottenbach" the above localities are readily recognizable. See page 2. The line on the left side of the chart is the Reuss River which rises at Lake Lucerne and flows almost due north. A branch of the river drains Lake Zug and it is closely paralleled in its northern course by the river draining Lake Zurich. The Reuss River empties into the Aar River close to the point where the Aar River empties into the Rhine River which is at a point almost due east of Basel, and northwest of the city of Zurich.

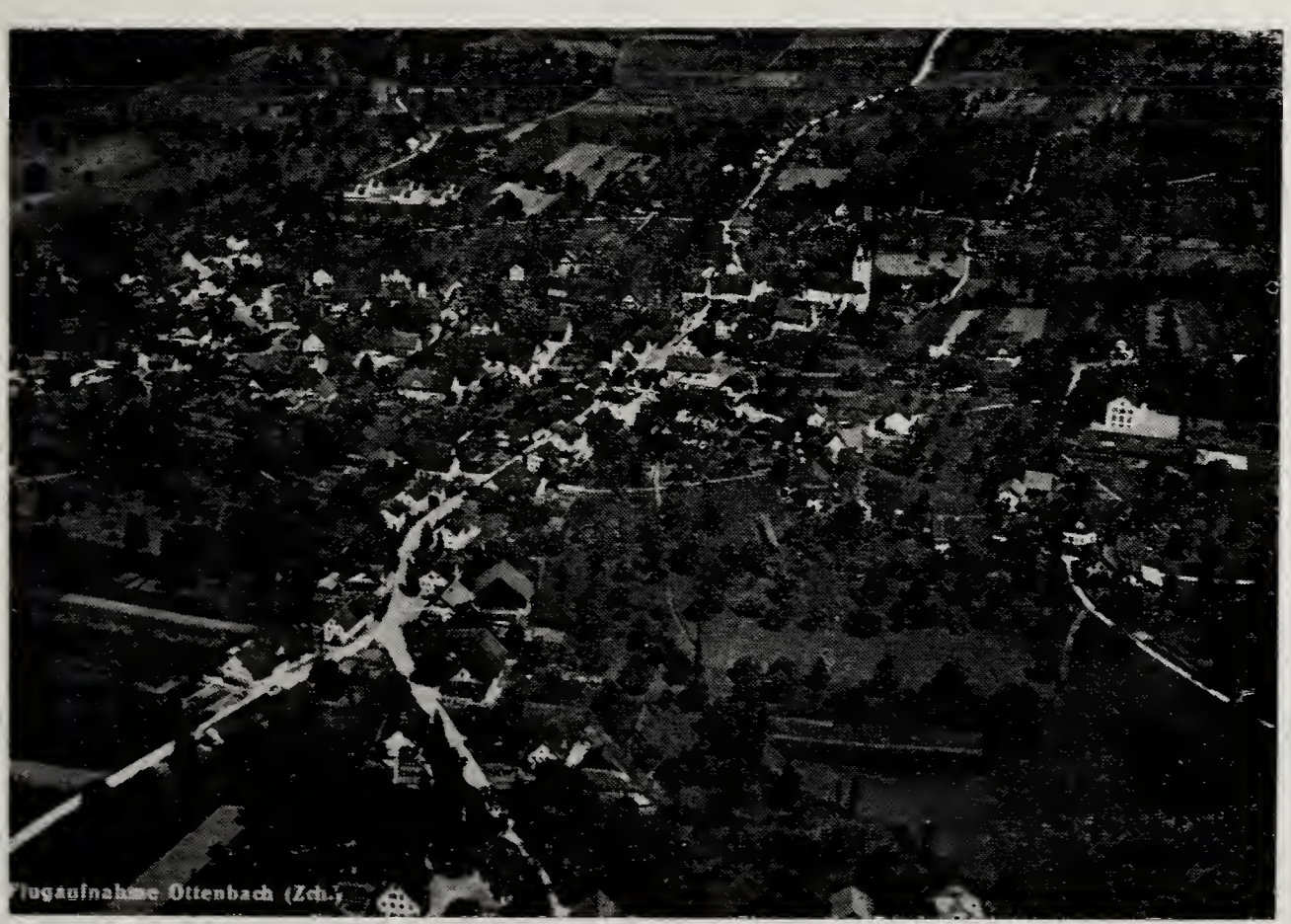

Aerial View of Ottenbach Zch 1950.

Karte des Gebietes von Ottenbach

1 : 100000

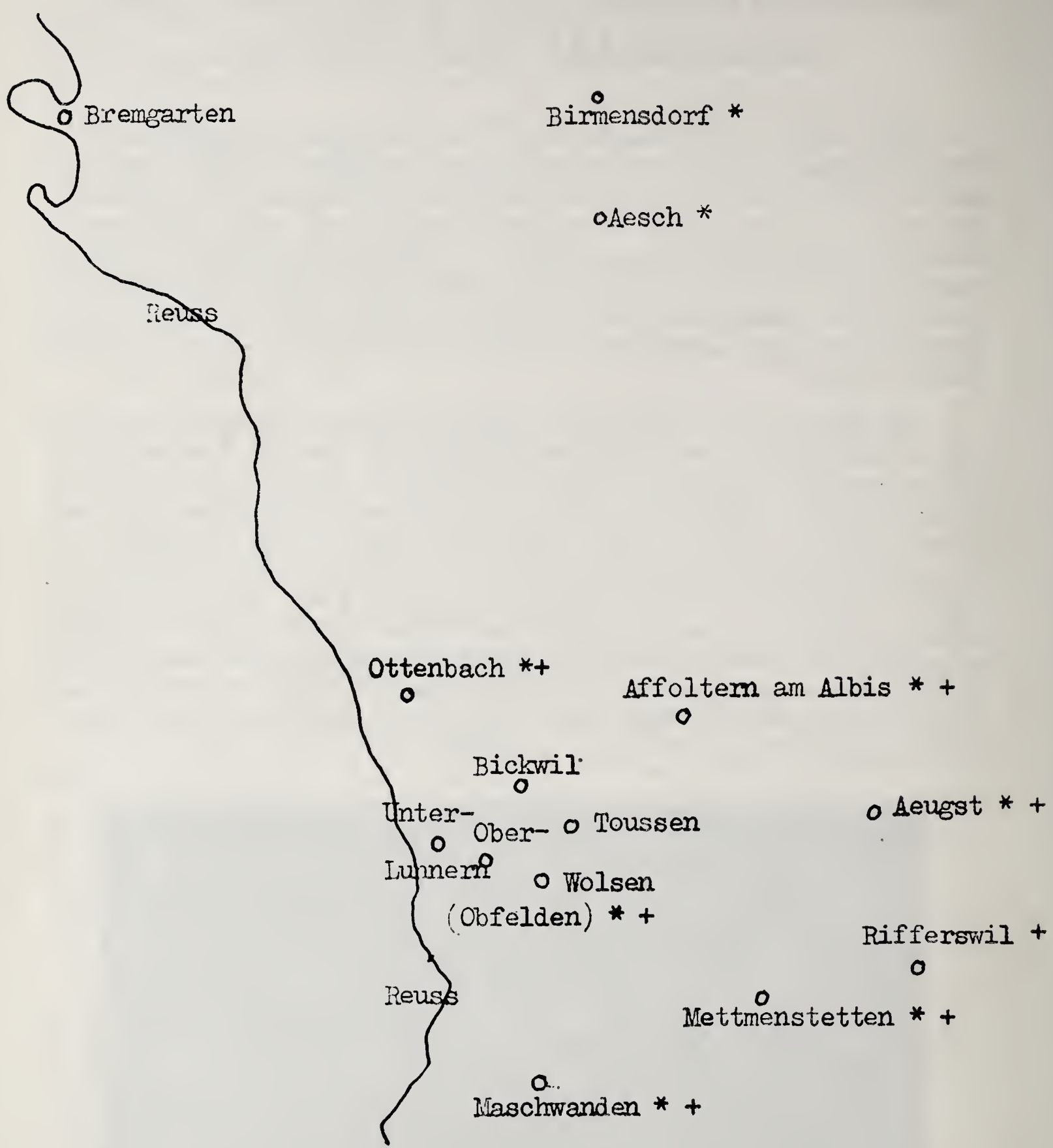

Zeichenerklärung: * Gemeinden, in denen Gut schon vor 1800 das Bürgerrecht hatten

+ Gemeinden, in denen Baer schon vor 1800 das Bürgerrecht hatten.

Outline Map showing Ottenbach and the Surrounding Communities, including the Reuss River—Canton Zurich.

The portion of the Reuss River Valley represented as "Des Gebeites von Ottenbach" is due west of the city of Zurich and the northern half of Lake Zurich. On the west it borders in part the Reuss River. The Canton Aargau adjoins the western limits of Canton Zurich. The area defined can also be designated as between 47° 15′ and 47° 35′ north latitude and between 8° 15′ and 8° 50′ degrees east longitude.

The population of Switzerland is composed of German, Italian, French and Romansch speaking peoples. At the time the Roman writers first mention the land now known as Switzerland, it was inhabited by Celtic tribes known as Rhaetians and Helvetians. In 58 B.C. Caesar began the conquest of the Helvetians and for the four centuries following Roman civilization was imposed on the native tribes. In the 4th and 5th centuries A.D. Germanic and Burgundian tribes pushed their way into Switzerland and from these two basic stocks the Swiss of today are largely derived. In the 6th century the German tribes were conquered by the Franks; in the 9th century Switzerland became a part of the German Empire. By the 12th century the House of Hapsburg acquired extensive possessions and had practically control of what is now German Switzerland. In 1291 the three forest cantons of Uri, Schwyz and Unterwalden bound themselves together in a defensive alliance which became known as the Perpetual League. This formed the nucleus of the Swiss Confederation. The League was joined in 1332 by the district of Luzerne, in 1351 by the free imperial city of Zurich, in 1352 by the Austrian districts of Zug and Glarus, and finally in 1353 by the free imperial city of Bern which in 1339 had broken the power of the neighboring Burgundain nobles. In 1415 the league (Swiss) made its first conquests — the Habsburg dominions in the Aargua were henceforth ruled as subjects.

At various times during the centuries between 1400 and 1850, Civil Wars, wars with Austria, with Italy and with France occurred. In 1516 and 1521 close treaties of alliance were made with France. During the 16th and 17th centuries due to the French Alliance the Swiss were involved in numerous conflicts which drained it of its men who as mercenary troops took a large part in the wars of Louis XIV. Unrest among the Swiss in the early part of the 18th century lead up to the French invasion, the armies entered Switzerland, overturned the old Confederation and established the Helvetic Republic, a highly centralized state made up of twenty-three cantons. In 1802 the Helvetic Republic came to an end. Napoleon revived the thirteen old cantons adding to them six others. The old Diet was supplemented by a central government, held in turn (for one year) by each of the six great cantons.

With the fall of Napoleon, there came a strong movement on the part of some of the cantons to return to the cantonal form of government and the old league. A short period of Civil War followed, led in part by reason of seven Roman Catholic cantons who sought to form a separate league. When at last in May, 1847 the Liberals obtained a majority of cantonal votes in the Diet and carried an order dissolving the separate league or Sonderbund, a civil war of three weeks (November, 1847) which ended in a liberal victory paved the way for the Federal Constitution of 1848 by which Switzerland attained political unity.

The religious movement known as the Reformation and the events identified with its unfolding, begin with about 1520 A.D. Prior to this the Swiss peoples were identified in much the same way as other peoples of the bordering countries, especially Germany and France, in matters religious. Under the eloquent preaching of Zwingli the Reformation made rapid progress in Switzerland and led eventually to civil war; the five Catholic cantons Uri, Schwyz, Unterwalden, Lucerne, and Zug allying themselves against the forces of Protestantism. In the hostilities that ensued Zwingli was slain in 1531 and a truce was arranged whereby each canton was left free to determine its own religion. In 1536 some five years after Zwingli's death, John Calvin took up his residence at Geneva, which soon became the center of Protestantism in Europe.

From the brief review of Switzerland's history certain factors can be recognized. Permanent unity was not attained until about 1850. Previous to this time, Italian, Austrian, French and German conflicts arose. It is difficult to untangle the interactions bearing directly upon the question of ancestry of Henry Baer and Barbara Good. Since their signatures when required on official documents were distinctly German and German was predominant by all indications even among their descendants, in some cases, it is fair to assume that their identity is with German speaking peoples. It is possible, however, that the names (Bär) and (Gut) could be identified with other genealogical studies involving these family names. I know of no means of delimiting the name (Bär) for instance from numerous other peoples including English speaking, French, Austrian, Italian, Russian, Hungarian and other nationalities. It is simply the identity of the ancestors of Henry and Barbara Good which is reviewed. I think their ancestors in all likelihood migrated into Switzerland from areas outside. This may have ties going back as far as the 4th and 5th centuries A.D. or as recent as 1200 or 1300 A.D. Certainly the wars, the social and political unrest, and the religious upheavals of the 17th and 18th centuries are sufficient causes for the migration from Switzerland to Pennsylvania.

Concerning the "Bar" (Baer, Bear) family names, Swiss records and publications indicate the family name as "Ein wohl in der ganzen Schweiz ver breiteter familienname, der heute noch uberall anzutreffen ist. Zu nennen sind die Geschlechter in den Kanton Aargau, Basel, Thurgau und Zurich. (These are the four most northern Swiss cantons bordering on Germany).

In canton Aargau the name Heinrich Bar appears as early as 1459; Samuel Bar 1749. In canton Basel the name Hans Bar in 1486. As to canton Zurich, the family name is reported as "Ein uraltes schon in 14 yarhundred vorkemmendes Geschlecht". In "Affoltern und am linken Ufer des obern Zurichsees verbreitet".

The family name Gut (Good) is identified with the church (Reformed) membership at Ottenbach as early as 1412. "Bei den Gut handelt es sich um ein Geschlecht, das schon seit dem Jahre 1412 in Gebeit der Kirchgemeinde Ottenbach nachweisbar ist. Die erste bekannte urkundliche Erwahnung bezieht sich auf "Rudi Guttan von Lunneren" der dort 1412 Besitzer des Meierhofes war. In der von Ernst Gut verfassten Chronik

der Familie Gut wird dieser Rudi Guttan als Stammvater aller Gut bezeichnet, die sich heute in den Gemeinden des Bezirkes Affoltern nachweisen lassen. Seit 1505 wurden die "Gutten" in den Urkunden „Gutt" und spater "Gut" genannt. 1634 wurden in Gebeit der Kirchen gemeinde Ottenbach, zu der auch die Dorfer Unterlunneren, Oberlunneren, Wolsen und Tunsen gehorten 17 Familien Gut gezahlt. In anderen Gemeinden des Kantons Zurich gab es damals keine Gut. Es ist deshalb gewiss, dass Barbara Gut und den Vater Hans Gut, wenn nicht aus Ottenbach selbst, so doch aus einem benachbarten Dorfe stammten."

Church (Reformed) at Ottenbach. Records of Baer and Good Families date from 1600 A.D. and earlier.

The name of Hans (John Good) appears among the John Taylor Penn. Mss Warrants and Surveys "John Good 200 acres June 17, 1719, Leacock and Adjacent Lands." This Johannes is mentioned in the Swiss "Chronik der Familien Gut" as having left Switzerland about 1720. It appears that some years intervened during which his family may have remained in Switzerland or the Palatinate. From Pennsylvania records it appears that he brought his family to Pennsylvania about 1734. Henry Baer and his brother John it will be indicated later came as single or unmarried young men. There is some question as to when Johannes Gut brought his family to Leacock Township. The above explanation is most plausable. The Henry Baer kinship and the Barbara Good kinship are well identified with the community and church at Ottenbach. Thus it is readily understood how when Henry Baer came to Pennsylvania with his brother John, they became in due course a part of the Hans Good household. "Das Henry or Heinrich Baer mit einer Barbara Gut verheiratet war spricht jedenfalls fur die Moglichkeit ihren gemeinden. Heinrich kamm wo er Freunde und Verwandte aus der eigenen oder benach barten Kirchgemeinde antraf."

				Trüger, Bibel über Wyssij Abb.
x. a.	Heinrich vidr. Maria Christ.		d. 4. Febr. 1688.	J. Com:
			d. 25. Martij 1683.	J. Com:
		Heinrich in Pensylvanien.	d. 22. Febr. 1715.	J. Com.
		Fr. Heinrich drinnt	d. 28. Martij 1717.	J. Com:
		Hans in Pensylvanien.	d. 20. Febr. 1718.	J. Com:
		Barbara.	d. 17. Aug. 1721.	J. Com.
		Jacob.	d. 7. Febr. 1722.	J. Com:
b.	Ulrich vidr. Anna Reich.	Drinnt in dem Lägerlo. Sohn in Frey	d. 15. Jan. 1713.	J. Com.
		Ulr.	d. 29. Febr. 1717.	J. Com.
		Heinrich.	d. 19. Martij 1741.	Dec.
		Hans.	d. 24. Mai 1744.	
		Anna.	d. 18. Febr. 1746	
				Trüger. Bibel Testam: Crusim: und d. N. T. Calbisius.
xi.	Hans Jakob Schweizer. Anna Stoll.		d. 9. Jan. 1681.	J. Com.
		Anna.	d. 25. Junij 1720.	J. Com.
		Barbara.	d. 4. Junij 1724.	J. Com:

Staatsarchiv Zürich
E II 265
Nr. 6

A° 1749

Photostatic copy of portion of Ottenbach church record showing Baptisms.

Henry Baer-Maria Good family in enclosure.

From the church records covering the membership at Ottenbach now in the custody of the Staatsarchives Zurich the record concerning Henry Baer and his brother Hans (John), a photostatic copy of which is given, the following was obtained. See page 6.

Vater: Heinrich Bar		getauft	Ottenbach	4 Oct. 1688
Mutter: Maria Gut		"	"	25 Mar. 1683
Kinder	Heinrich in Pennsylvanien	"	"	22 Dez. 1715
	Hs. Heinrich dienet (Dienet-serves)	"	"	28 Mar. 1717
	Hans in Pennsylvanien	"	"	20 Nov. 1718
	Barbara	"	"	17 Aug. 1721
	Jacob	"	"	7 Nov. 1723

"Hans Heinrich blieb in der Schweiz zurück und heiratete in Zurich (Im Gross Münster) am 13 Januar 1752 Barbara Nagelin, die Tochter des Jacob Nageli aus Kilchberg am Zurichsee. (Sie wurde getauft am 20 Okt. 1716) Diese Familie blieb in der Schweiz, denn Hans Heinrich Bar starb in Ottenbach am 20 Juli 1798 in Alter von 81 Jahren."

I have no detailed information concerning Barbara of August 17, 1721 or Jacob of November 7, 1723. As can be seen in the church and genealogical record Heinrich Bar and Maria Gut Bar were living in Oberlunnern but their church was in Ottenbach nearby." Die Orte Oberlunnern, Unterlunnern, Wolsen, Toussen (früher Tunsen) und Bickwil gehörten bis zum Jahre 1848 zur Gemeinde Ottenbach, so dass all kirchenlich Handlungen für die Bewohner dieser Dörfer in der Kirche zu Ottenbach stattfanden. 1848 fand eine Trennung statt. Die genannten Dörfer bauten eine eigene Gemeinde. Ober- und Unterlunnern zählten 1910 82 Häuser, 133 Haushaltungen, und 508 Einwohner.

From the Ottenbach church records the kinship and ancestry of Henry (Heinrich) and John (Hans) Bar has been traced back two generations. Their great-grandfather being Hans Bar (Baer), grandfather Joss Bar (Baer), their father (Hans) Heinrich Bar (Baer). Hans Baer's parents were from Ottenbach Kanton Zurich. Hans married Klianna Hufschmid about 1640. Klianna was baptized September 1605 in Ottenbach. Her parents were Heinrich Hufschmid and Barbara Good (Gut). Their children were:

Hans Bar, born March 21, 1641 — married Elizabeth Bremer

Melchior Bar, baptized May 23, 1643 — married Anna Grob

Joss Bar, baptized August 8, 1647 — first wife, Margaret Grob, married in Ottenbach, October 11, 1674

Hans Jagli (Jacob) Bar, born August 11, 1650 — married Else Beerli

Of the Joss Bar family there is given the following:

Joss Bar, baptized August 8, 1647 — married first Margaret Grob as stated above. On February 23, 1657 he married in Ottenbach, Margaret Gut, daughter of Jagli Gut and Elizabeth Peter, from Oberlunnern bei Ottenbach.

The children of the first marriage are:

Elizabeth Bar, baptized September 5, 1676

Hans Jakob Bar, baptized March 3, 1680

The children of the second marriage are:

Anna Bar, baptized February 24, 1687

Hans Heinrich Bar, baptized November 4, 1688 — married in Ottenbach January 19, 1712 to Marie Gut

Klianna Bar, baptized October 11, 1690

Of the (Hans) Heinrich Bar family there is given the following:

Hans Heinrich Bar, born November 4, 1688 — married (as given above) first Margaret Grob, later Margaret (also given as Maria) Gut, who was born March 21, 1683, baptized March 25, 1683. It seems Jagl Gut (Jakob Gut had a second marriage to Anna Hofstetter.

Cemetery adjoining the Church at Ottenbach.

The children of (Hans) Heinrich Bar and Maria Gut are: see page 7.

Hans Ulrich Bar, baptized in Ottenbach January 15, 1713 — married October 29, 1740 to Verena Frick

Anna Bar, born in Oberlunneren September 20, 1714

Heinrich Bar, baptized December 22, 1715 — Nach Pennsylvanien

Hans Heinrich Bar, baptized March 20, 1717

Hans Bar, baptized November 20, 1717 — Nach Pennsylvanien

Barbara Bar, baptized August 17, 1721

Jacob Bar, baptized November 7, 1723

From the Ottenbach church records the following data has been compiled relating to the Barbara Gut (Good) ancestors. Her grandparents were Jagli (Jacob) Gut and the parents of her grandparents were Jakob Gut, who married on September 15th, 1640 Elizabeth Huber von Mettmenstetten. Jagli Gut, grandfather of Barbara, was baptized in Ottenbach on April 3, 1645. Jagli married Anna Hofstetter Ottenbach January 25, 1670. Anna Hofstetter was baptized in Ottenbach July 30, 1643.
The children of Jagli Gut and Anna Hofstetter are:

Ulrich Gut, baptized in Ottenbach January 22, 1671

Hans Gut, baptized in Ottenbach January 1, 1673

Anna Gut, baptized in Ottenbach August 13, 1676

Veronika Gut, baptized in Ottenbach January 12, 1679

Barbara Gut, baptized in Ottenbach October 3, 1680

Marie Gut, baptized in Ottenbach March 21, 1683 — married Hans Heinrich Bar in Ottenbach January 19, 1712

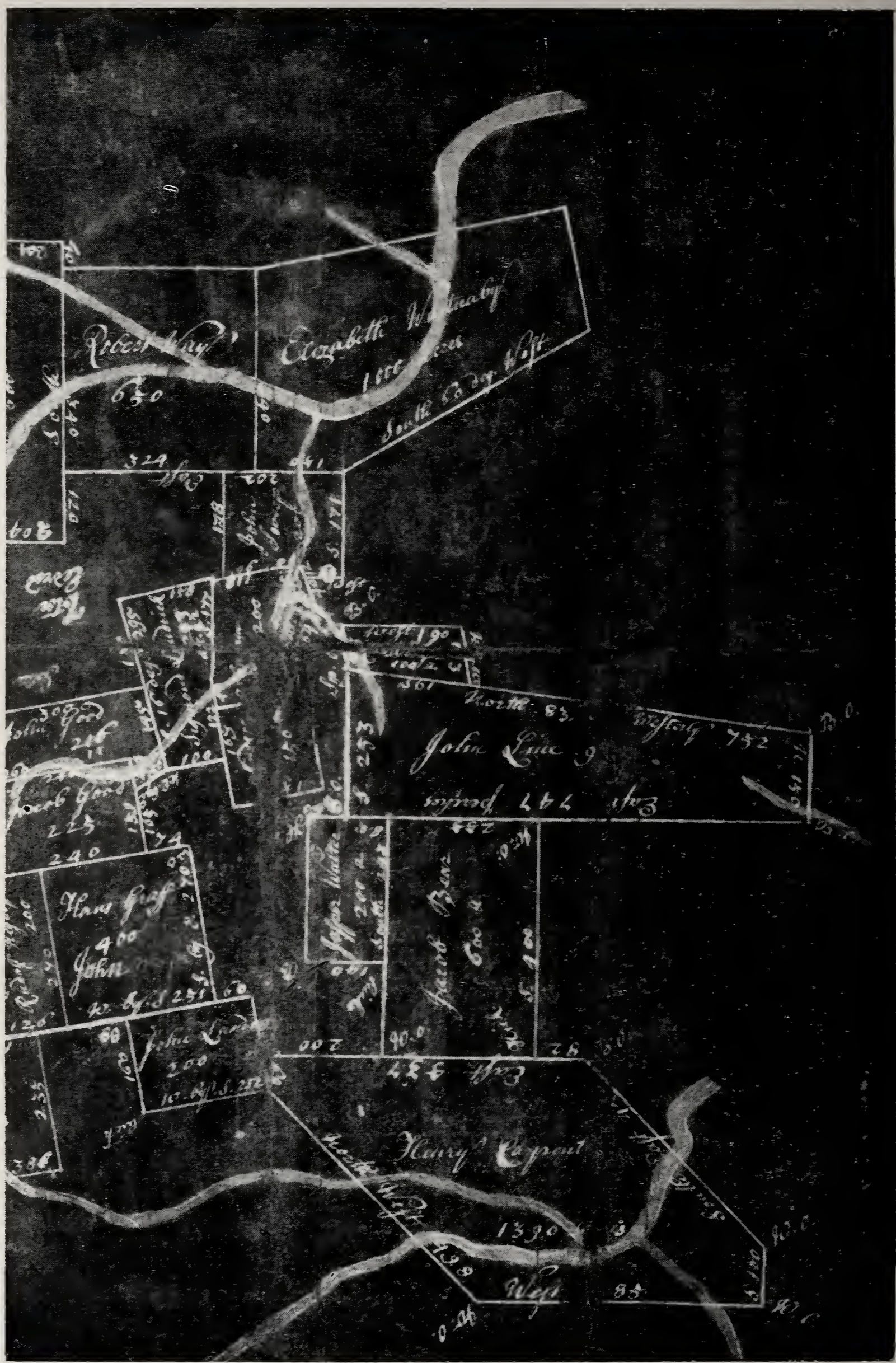

Photostatic copy showing portion of John Taylor Surveys in Leacock Area. Jacob Bear tract is between that of John Line and the Henry Carpenter tract. This tract was surveyed to Jacob Bear, but the patent taken by Abraham Bear in 1742. Henry Baer purchased 149 acres from Abraham Baer in 1746. See deed page .

PART II

THE TRANSITION FROM SWITZERLAND TO LEACOCK, PENNA.

The earliest record of Hans Good (Gut) in Leacock Township, Penna. (Hans, father of Barbara, wife of Henry Baer) is in the Taylor Papers — Surveys 1701-1740, Philadelphia Historical Society, Philadelphia, Penna. "John Taylor Account of Land in Chester County — Leacock and Adjoining Lands":

John (Hans) Good	200 acres	1719
Jacob Good	225 acres	1718

The chart showing early surveys in the Leacock area is given on page 10. The John and Jacob Good tracts are readily identified. They were in the vicinity of what is now Bareville. In a later showing of the surveys both tracts are indicated as belonging to John (Hans) Good. The 200 acre tract is later identified as having been transferred to Patrick Carrigan and the other tract to John Baer in December 1747.

WILL OF HANS (JOHN) GOOD*

Will Book I - Vol. I - page 157 - 1750

I Hans Good of Leacock Township, in the County of Lancaster, and Province of Pennsylvania, yoeman, being weak in body but of perfect mind and memory — I give, devise and dispose of such worldly estate wherewith it has pleased God to bless me in this life in the following manner and form —

Item—I give and bequeath to my son Jacob, the sum of ten pounds, and to my son Peter the sum of ten pounds, and to my daughter Anna the wife of John Landes the sum of thirty pounds, and to my daughter Christina the sum of ten pounds, and the remainder and residue of my estate, real and personal, shall be equally divided between my children namely— Jacob, Fronica the wife of Abraham Bear, Catharine the wife of John Bear, Ann the wife of David Bear, Barbara the wife of Henry Bear, Christina and Peter, so that the division be equally made with what they received in my life time and what shall remain, and I do hereby constitute and depute my beloved sons-in-law Abraham Bear and John Bear to be my only and sole executors of this my last will and testament — In witness whereof I have hereunto set my hand and seal this 23rd day of January 1747/8.

Witnesses
Andrew Bear
Emanuel Carpenter

The letters of
Hans H G Good

Probated March 26 1750

The will of John (Hans) Good listed in Lancaster County Court Will Book I — Volume I Jan. 23, 1747/48 was affirmed to by witnesses Mar. 6, 1750. In the will the following details are given:

---

*(*Only portions of wills and deeds given in most instances*)

COAT OF ARMS OF GOOD (GUT) FAMILY

First Generation Maternal Ancestor Barbara Good (Gut)

I give and bequeath to my daughter Anna, the wife of John Landes L-30
I give and bequeath unto my son Jacob L-10
I give and bequeath unto my son Peter L-10
I give and bequeath unto my daughter Christina L-10

The remainder and residue of my estate real and personal shall be equally divided between my children, namely:

Jacob
Feronica the wife of Abraham Bear
Catharine the wife of John Bear
Ann the wife of David Bear
Barbara the wife of Henry Bear
Christina
Peter

I do hereby constitute and depute my beloved son-in-laws Abraham Bear and John Bear to be my only and sole executors of this my last will and testament.

The confirmation portion states (Signed, sealed, published, pronounced, and declared by the said Hans Good as his last will and testament in the presence of Andreas Bear and Emanuel Carpenter" Affirmation by Andreas Bear and Emanuel Carpenter March 6, 1750.

In respect to when Hans Good brought his family to Leacock Township, it seems some years intervened. It may have been as late at 1734, which date is given at the time he took up permanent residence. The Swiss records are not clear but imply that he spent some time in the Palatinate and brought his family from there to his new home in Leacock Township, Penna. John (Hans) Good is mentioned as the first constable of the newly formed Lancaster County (1729) which had formerly been a part of Chester County.

The children of Hans Good as given above were those only who lived at the time of the making of the will. There is no mention of his wife who possibly was deceased at the time. There also is mention of another daughter, Anna (possibly Susanna) wife of John Landes. For some reason her name is not included in the names among whom the real and personal portions of the estate were to be equally divided.

At least three of the daughters, Feronica, Anna and Barbara are readily identified with their husbands in connection with the "600 acre Jacob Bear Tract" which is indicated on the chart of surveys in Leacock and Adjoining Lands on page 10.

This tract of land was originally surveyed to Jacob Bear and listed among the surveys as "Jacob Bear 600 acres — June 1721." Jacob Bear, however, did not take out the Patent to the tract. His son Abraham took title to the land in 1742. There is good reason to assume that Jacob Bear died around 1740 although this is not conclusively established. That the

claim to the tract was taken up by his son Abraham is shown by the patent entered at the land office at the State Capitol at Harrisburg, Penna. Patent Book A-10-page 386. Patent to Abraham Bear — Leacock Township. The recital includes — "By Warrant of June 10, 1741 we required our Surveyor General to accept and receive the survey made in the year 1721 on a tract of land situated in Leacock for the use and behoof of Abraham Bear - 441 acres. In Patent Book A-15-page 60. Patent to Abraham

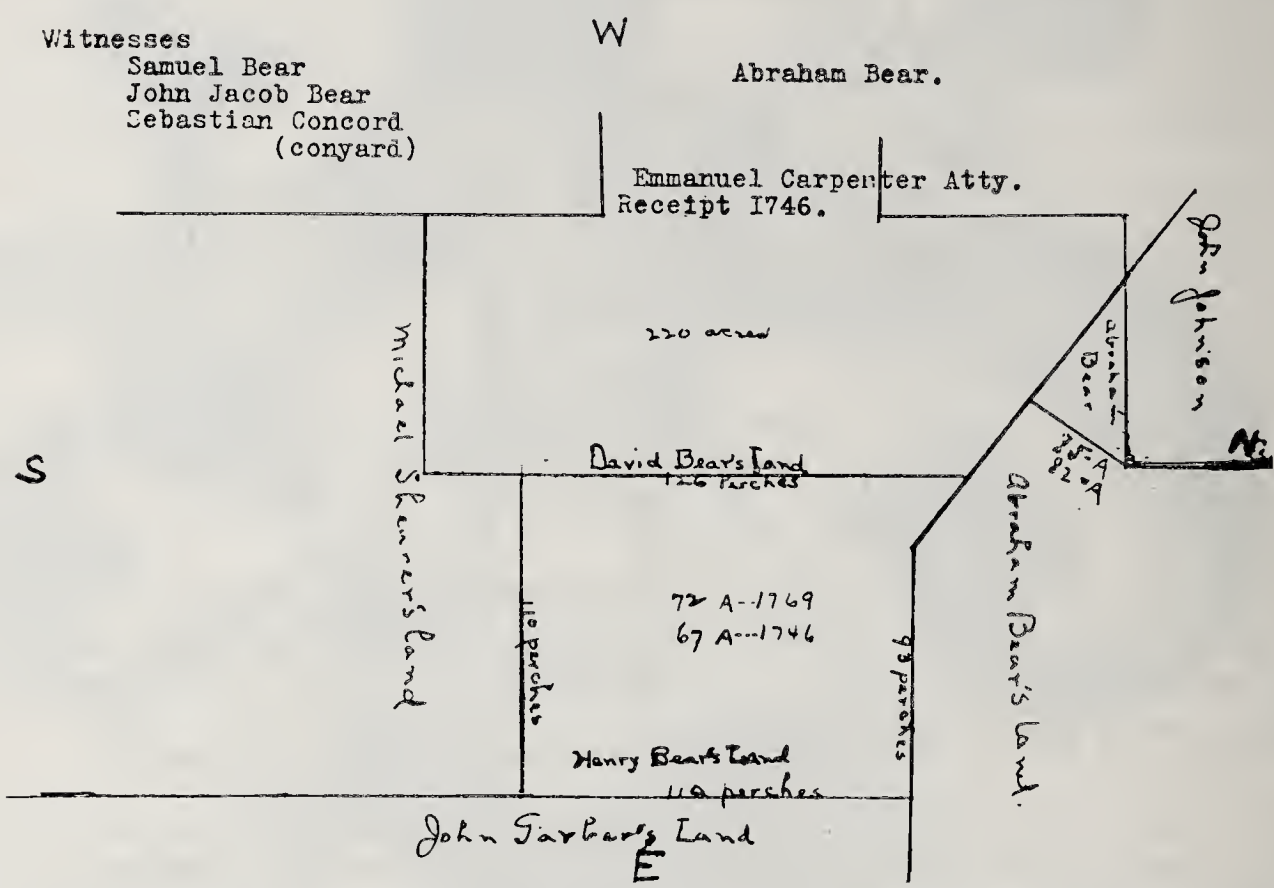

Draft showing 67 acre tract purchased by Henry Baer in 1746. This draft with the deed found in the possession of the John Beiler family in the late 1920's.

Bear — Leacock Township. The recital includes — "By a Warrant Jan. 11, 1748 upon application made to us by Abraham Bear the Surveyor General was required to accept and receive into his office the survey made in the year 1721 on a tract of 113 acres.

Under date of January 28, 1746, Abraham Bear of the Township of Leacock, County of Lancaster & Province of Pennsylvania, yoeman and Frena his wife of the one part and Henry Bear of the said County of Lancaster, Province aforesaid yoeman of the other part for and in consideration of £85 paid by Henry Bare (the receipt whereof is hereby acknowledged) — sold two portions of the 441 acre tract to Henry Bear, the one tract being 82 acres, the other 67 acres.

claim to the tract was taken up by his son Abraham is shown by the patent entered at the land office at the State Capitol at Harrisburg, Penna. Patent Book A-10-page 386. Patent to Abraham Bear — Leacock Township. The recital includes — "By Warrant of June 10, 1741 we required our Surveyor General to accept and receive the survey made in the year 1721 on a tract of land situated in Leacock for the use and behoof of Abraham Bear - 441 acres. In Patent Book A-15-page 60. Patent to Abraham

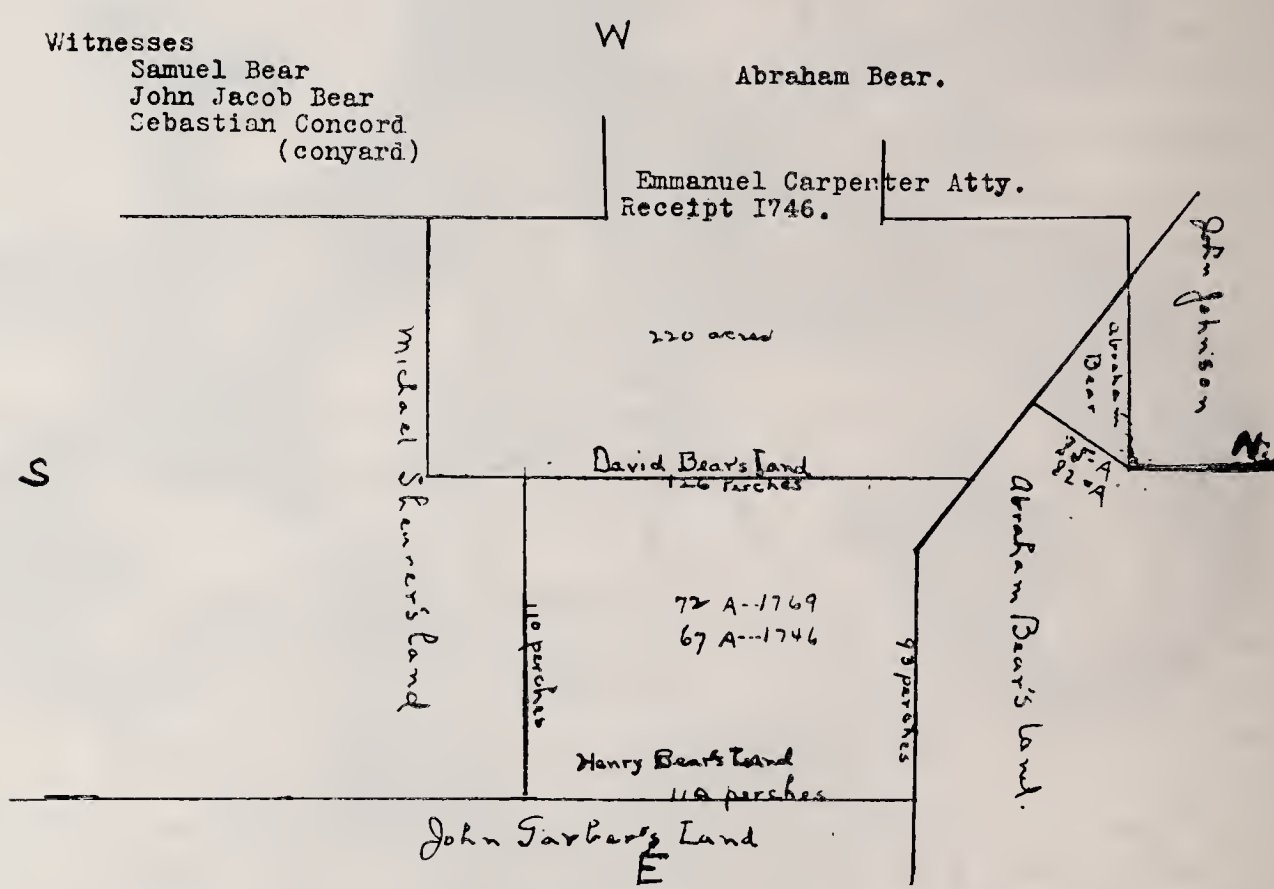

Draft showing 67 acre tract purchased by Henry Baer in 1746. This draft with the deed found in the possession of the John Beiler family in the late 1920's.

Bear — Leacock Township. The recital includes — "By a Warrant Jan. 11, 1748 upon application made to us by Abraham Bear the Surveyor General was required to accept and receive into his office the survey made in the year 1721 on a tract of 113 acres.

Under date of January 28, 1746, Abraham Bear of the Township of Leacock, County of Lancaster & Province of Pennsylvania, yoeman and Frena his wife of the one part and Henry Bear of the said County of Lancaster, Province aforesaid yoeman of the other part for and in consideration of £85 paid by Henry Bare (the receipt whereof is hereby acknowledged) — sold two portions of the 441 acre tract to Henry Bear, the one tract being 82 acres, the other 67 acres.

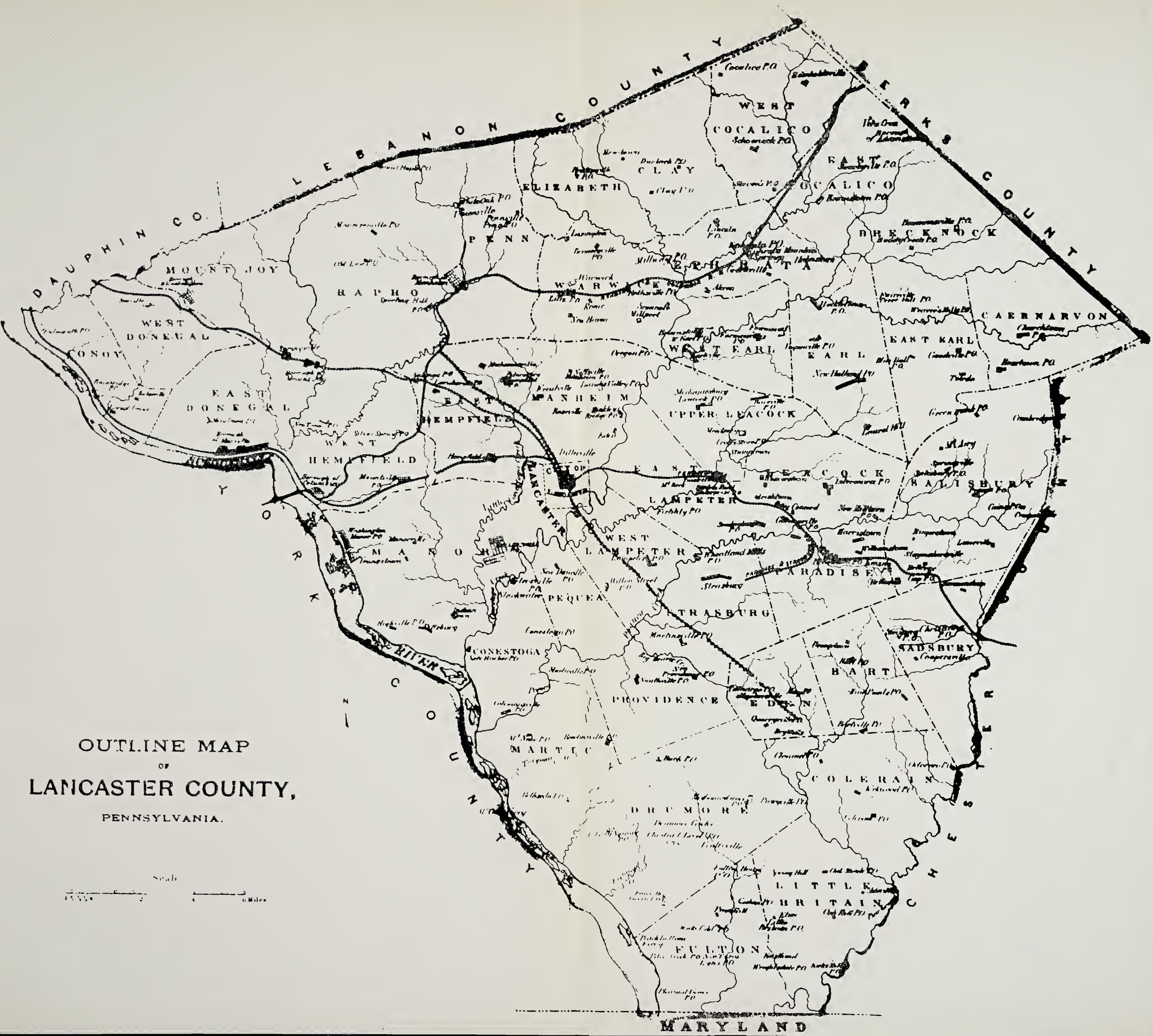
OUTLINE MAP
OF
LANCASTER COUNTY,
PENNSYLVANIA.
Scale
LEBANON COUNTY
BERKS COUNTY
DAUPHIN CO.
YORK COUNTY
CHESTER COUNTY
MARYLAND
SUSQUEHANNA RIVER
MOUNT JOY
RAPHO
WEST DONEGAL
EAST DONEGAL
WEST HEMPFIELD
EAST HEMPFIELD
MANOR
PENN
ELIZABETH
CLAY
WARWICK
EPHRATA
WEST COCALICO
EAST COCALICO
BRECKNOCK
CAERNARVON
WEST EARL
EAST EARL
EARL
MANHEIM
UPPER LEACOCK
EAST LAMPETER
WEST LAMPETER
LEACOCK
SALISBURY
PARADISE
PEQUEA
STRASBURG
CONESTOGA
SADSBURY
PROVIDENCE
EDEN
BART
MARTIC
COLERAIN
DRUMORE
LITTLE BRITAIN
FULTON

DEED ABRAHAM BEAR AND OTHERS TO HENRY BEAR

January 28 1746

(Original in possession of John Beiler family — Leacock, Pa.)

January 28th 1746, between Abraham Bear of the Township of Leacock County of Lancaster and Province of Pennsylvania, yoeman, and Frena his wife of one part and Henry Bear of the said County of Lancaster Province aforesaid yoeman, of the other part, for and in the consideration of £85 paid by Henry Bare (the receipt whereof is hereby acknowledged) . . . . All that certain piece of land lying in the Township of Leacock — Beginning at a black oak tree and extending thence by John Johnson's land west 143 perches to a post, thence south 97½ perches to another post, thence east 143 perches to another post, thence by David Bear's land north 97½ perches to the place of beginning, containing 82 acres and the allowance of 6% for roads etc. . . . Also all the other pieces of land Beginning at a corner black oak thence south 103 perches to a post, thence west 110 perches to a hickory, thence by David Bare's land north 119 perches to a post, thence south 50 degrees east 3 perches to a post, thence east 92½ perches to the place of beginning containing 67 acres and allowances of 6% for roads.

Said two pieces are part of a larger tract of 441 acres granted to the said Abraham Bear his heirs and assigns by the Honorable John Penn, Thomas Penn and Richard Penn Esq. true and absolute proprietors and governors by Patent under the hand of the Honorable George Thomas Esq. Lieutenant Governor by virtue of certain powers granted bearing date of April 23 1742 as by said Patent recorded in the office of the Recording of deeds for the city and County of Philadelphia in Patent Book A. Vol. 10 page 306 April 24 1742.

Witnesses
Samuel Bear
John Jacob Bear
Sebastian Concord
(Conyard)

Abraham Bear
Emmanuel Carpenter Atty.
Receipt dated 1746

DEED ABRAHAM BEAR AND OTHERS TO HENRY BEAR

April 3 1769

(For details see Patent Book - A A. Vol. 7 page 443 Department of Internal Affairs of Pennsylvania, Harrisburg, Penna.)

Resurvey requested and granted — new deed given in 1769.

April 3, 1769 Abraham Bear and Veronica his wife for and in consideration of the sum of £85 to him the said Abraham Bear duly paid . . . . Beginning at a black oak sapling in the line of John Garber's land from thence extending by the same land south 2½ degrees east 110 perches to a stone, thence by Michael Sharer's land south 88 degrees west 110½ perches to a white oak sapling, thence by land of David Bear north 2 degrees west 126 perches to an apple tree, thence south 52½ degrees east 23½ perches to an apple tree, thence north 89 degrees east 93½ perches to a place of beginning containing 72 acres and allowances for roads and highways . . . . The other tract Beginning at a post in the line of George Line's land and from thence extending by the land late of David Bear's north 2 degrees west 101 perches to a heap of stones, thence by John Johnson's land south 86 degrees 26 perches to the place of beginning, containing 85 acres east 122 perches to the place of beginning, containing 85 acres being part of a larger tract of 549 acres granted by Patent bearing date February 9th last to the said Abraham Bear in fee as by the said Patent Recorded in the office of the Recorder of Deeds City and County of Philadelphia Patent Book A vol. page 443 April 14 1769. may more fully and at large appear.

Witnesses
George Line
Isaac Bear

Abraham Bear

Under date of January 28, 1746, Abraham Bear and wife Frena sold to David Bear a further portion of the tract of 441 acres consisting of 220 acres.

Due to gross errors in the original surveys a resurvey of these two portions of the larger tract and other conveyances including the original survey of 600 acres more or less was granted. The lengthy recitals with such details as were given are in Patent Book AA Volume 7, page 443 — Department of Internal Affairs of Pennsylvania, Harrisburg, Penna.

Abraham Bear in later years sold all his land in Leacock Township and moved to York County.* David Bear lived until his death in 1757 on the tract purchased as of January 28, 1746. His widow and children continued there, a son David took title but later the tract was sold to a descendant of Henry Bear, husband of Barbara Good.

The tracts conveyed to Henry Bear (Baer) January 28, 1746 continued

---

* See Abraham Bear, wife Feronica — Manchester Township — York County Court Record — Will Book F - page 107 - 1783.

as his property until his decease in 1771, after which they were conveyed to his two oldest sons.

The conveyance by Hans Good to John Bear in December 1747 (see previous page) is in all likelihood the John, husband of Catharine Good. The other children of Hans Good, Jacob, Christina, and Peter, have not been given further checking but in all likelihood can be traced through documents and other sources of information.

The transition of Henry Baer and his brother John from Ottenbach, Canton Zurich, Switzerland to Leacock Township, Pennsylvania begins with the notation found on the church records at Ottenbach.

According to genealogical data given by Swiss correspondents and the photostatic copy showing the family of Hans Heinrich Bar and Maria Gut (see page 6) Henry and John Baer left Switzerland between 1739 and 1749. By reason of the regulations concerning immigrants other than subjects of the King of England a record has been preserved of many of the non-English immigrants who landed at Philadelphia and other designated ports of entry.

The regulations required that the ship's captain give a "True and complete list of males imported on their ship of the ages of sixteen years and upwards". A second requirement was that they take the "Oath of Allegiance" by which they pledged that they would be true and loyal to the King or Crown of England renouncing all loyalty and allegiance which they may have held to other rulers or governments of the countries from which they came. A third requirement was that they take the "Oath of Abjuration" which meant renouncing allegiance to or adherence to the "Pope at Rome". In all three regulations it was obligatory to take the signature of the immigrant. This means that insofar as these records have been preserved the immigrant's signature is given three times.

Henry Baer and his brother John Baer appear on the Captain's List #74 A; the signers of the Oath of Allegiance List #74B; and on the signers of the Oath of Abjuration List #74 C. Reproductions of these specific lists are in "Pennsylvania German Pioneers" Volume 2 page 278 — by Strassburger and Hinke, published in 1934.

The specific ship of interest was "The Ship Lydia — James Allan, Commander" which arrived and qualified at Philadelphia, December 11, 1739. There were several crossings of the Ship Lydia of which there is record. Subsequent dates of arrival at the port of Philadelphia are September 27, 1740; September 20, 1743; September 24, 1747; October 9, 1749. The ship usually sailed from Rotterdam, Holland, thence to Dover, England, thence to Philadelphia, Pa. The journey from the Upper Rhine to Rotterdam took from four to six weeks and included passing as many as twenty-six custom houses. Five to six weeks' time were required after reaching Holland. The second stage of the journey from Rotterdam to an English port and a layover in the English port for Customs and clearing took from one to two weeks. The third stage of the journey from a British Port to the Port of Philadelphia took from eight to twelve weeks, with the best of winds, seven weeks. When arriving at Philadelphia, the ship was

At the Court House of Philadelphia December 11th 1739 —
Present
The Honourable George Thomas Esq. Lieutenant Governor
Edward Roberts Esq. Mayor

The Palatines whose Names are underwritten, imported in the Ship
Lydia James Allen Comd. from London, did this day take and subscribe
the Oaths to the Government Viz.

Georg Jacob Hauser
Ludwig + Frei
Johannes + Frei
Andreas + Krick
Hans Jorg + Frey
Ulrich Frey
Henry + Seitz
Henry + Seitz junior
Hans + Jacob Grop
Johannes Christian
Gabriel Becker
Johannes + Weber
Henry Hobert
Henry = Grob
Caspar + Frick

Johannes his + mark Hayn
Hans Wilewit Weber
Hans Tar
Jeremias Tar
Henry Bonny
Johannes + Reittenauer Senior
Johannes + Reittenauer Junior
Joh. Conrad From

Ship list A showing names of Henry Baer and John Baer. Ship Lydia, Philadelphia, Pa., December 11, 1739.

Hans Jacob Hauser
Rudolph + Groth
Joannes + Great
Andreas + Groot
Hans Jacob + Frie
Wilhelm Jacob
Hendrich + Seeds
Hendrich + Seeds Junr
Hans Jacob + Groop
Johannes + Gimpfert
Valentine + Gier
Joannes + Weber
Hendrich + Hober
Hindrich = Groop
Kasper + Frieb
Jacob + Hakie
Hans Ulrich + Weber
Jacob Baer
Henrich Baer
Hendrich + Bonic
Joannes + Reytenar Senr.
Joannes + Reytenar Junr
Jacob Conrad Frum

Ship Lydia, December 11, 1739,
List 74 B.

Ship list 74 B showing names of Henry Baer and John Baer. Ship Lydia, Philadelphia, Pa., December 11, 1739. See page 17 for list B significance.

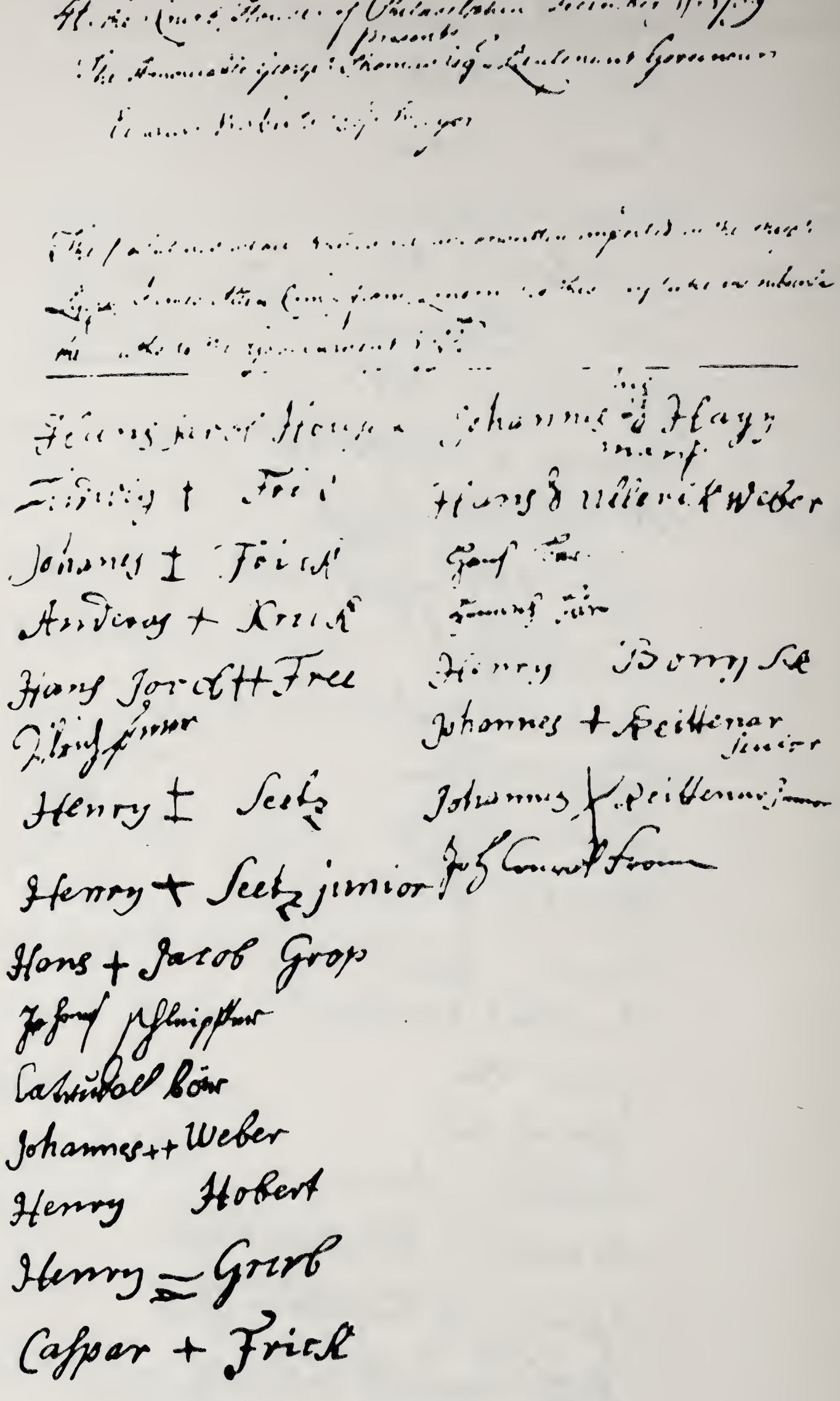

Ship Lydia, December 11, 1739,
List 74 C.

Ship list 74 C showing names of Henry Baer and John Baer. Ship Lydia, Philadelphia, Pa., December 11, 1739. See page 21 for list C significance.

visited by a health officer. If any on board ship had infectious diseases landing was held up until conditions allowed. The total time of a journey from the Upper Rhine to Philadelphia was approximately from the beginginning of May to the end of October.

Those who came as indentured or redemptioners had to have responsible sponsors of them at hand upon arrival at the port so that proper satisfaction could be made with the Ship's Captain to pay for the cost of passage and also so adequate assurance could be given the colonial government authorities concerning the integrity and personal responsibility of the sponsors for those whom they took under their care and keeping. An indentured or redemptioned person was bound to give six or seven years of service to his sponsor before he could claim freedom from his master.

In more detail the Oath of Abjuration was aimed against Catholics and was one of the results of the great upheaval in England which led to the overthrow of the Catholic House of the Stuarts and the establishment of the Protestant princes of the House of Hanover as Kings of England in 1689.

In the light of what has been established in the section "Genealogical Background of Henry Baer and Barbara Good" indications are that Hans Good or close kin of Henry and John Baer served as sponsors for these two young men. It is significant that Henry after an interval of about seven years took title to the tract already indicated (see page 14) as part of the "600 acres Jacob" later Abraham Bear land. Doubtless by this time he and Barbara Good had been married. David, who married Ann Good took his tract of 220 or more acres under the same date of January 28, 1746. John Bear who married Catharine, apparently was married about the same year. It is likely that Abraham and Feronica preceded the other three in marriage by several years.

A very timely question is how were the four husbands of the four daughters of John (Hans) Good related. We can safely say that they were brothers-in-law. There is little ground to my knowledge by which closer kinship can be established. Abraham by reason of related evidence available was quite certainly a son of "600 acre Jacob" for whom the original survey in June 1721 was made. The identity of David I have not established. Unfortunately in the centuries since 1720 numerous records may have become lost or mislaid. There is also some doubt as to where John Bear who married Catharine Good finally had his residence. It is assumed that he remained on the tract conveyed by Hans Good in 1747.

The identity of the 600 acre tract referred to several times can be given as a rectangular section of land due north of the more western portion of the town of Leacock. Starting at the southeast corner of the tract, to the intersection of the Brownstown road and the Lancaster-New Holland highway or in terms of route numbers the intersection of Route #772 and Route #23, the line extends due north to the first intersection a distance of approximately one mile, then due west a distance of about three-fourths of a mile to the first road to the left, then due south to the first road intersecting a distance of about three-fourths of a mile, the intersecting road was called the Bushong Road years ago. At this intersection the line turns

due east to the point of beginning. A rather recent check reported the total acreage as 615 acres. A sketch which was with the original deed given by Abraham Bear, wife Feronica to Henry Bear dated January 28, 1746 is given on page 14. From this can also be identified the tract deeded under the same date to David Bear, wife Anna Good.

According to Lancaster County Records, David Bear died about 1757. Of his children the following partial information is embodied in this review. A son David, wife Elizabeth Bear, at times given as Barbara Bear, daughter of John Bear, took title to the 220 acre tract and possessed it well into the first or second decade of the next century. A daughter given as Barbara Bear married John Roland and they are reported to have lived and died in Ohio. Another daughter, Mary Bear, married William Line, whose residence shifted to Mechanicsburg, Cumberland County, Pa. A son Jacob is thought to have died as a bachelor and likely stayed around Leacock. Another son, Isaac Bear, wife's name not given, located and lived until his decease at or near Hagerstown, Maryland. Another daughter, Anna Bear, married David Line, they stayed in the Leacock area and are buried at Heller's Reformed Church Cemetery. Since David 1757 is considered to be other than the Henry Bear-Barbara Good line of kinship, no further tracing of these descendants is undertaken.

The following information is given in respect to John Bear, wife Barbara Good as a partial account of the family. It is reasonably certain that John Bear's wife Catharine died a number of years before his death in 1812. The identity of John Bear's death in 1812 is based on the inscription upon his tombstone in the Bear family cemetery now chartered at Kurtz's Cemetery. This Cemetery is on part of the original 600 acre tract and north of the Bushong Road (previously mentioned — see page 27) about one-eighth of a mile from the highway and at a point about one-fourth of a mile west of where the Bushong Road intersects Route #23. His date of birth checks definitely with the date on a document of the church at Ottenbach containing also the date of Henry Bear wife Barbara Good record. John Bear's will first made in 1804, see Will Book Vol. 1-L, page 66, Lancaster County Court Records, was amended in 1806/7. In his will of 1804 he says, "My son Andrew has received full portion of his estate". In the will of 1806/7 his son Andrew is given as "now late deceased". The Orphans Court Records of Lancaster County list the children of Andrew Bear for whom guardians were provided as Elizabeth, Mary, John, Sarah, Jacob, Andrew, Catharine, Christina, and Susanna. No tracing of these or their descendants is attempted. The other children of John Bear 1812 as indicated in his will of 1804 besides Andrew, previously identified, are a daughter Elizabeth, married to John Longenecker, Barbara, married to David Bear, Catharine married to Andrew Rudy, Mary, married to Jacob Meyer, late deceased, and Feronica, married to Rudolph Sadtler. Executors of John Bear's estate are given as "my son-in-law David Bear and my trusty friend John Bear, son of Andrew Bear, both of Leacock Township." The son Andrew Bear's administrators are given as "John Bear, Mary Bear, David Bear, Administrators of Andrew Baer late of Leacock Township." Andrew Bear died September 29, 1805. John Bear died April 29, 1812.

WILL OF JOHN BEAR

Will Book L - Vol. I - page 66. 1812*

I John Bear of Leacock Township, Lancaster County ,and Commonwealth of Pennsylvania, Yoeman, being old and weak of body, but of sound and disposing mind, memory, and understanding, do hereby make my last will and testament in manner and form following that is to say —

Item — I do give and bequeath to my son Andrew Bear and his heirs —

Item — I have in my lifetime advanced my daughter Elizabeth now intermarried with John Longenecker, and my daughter Barbara intermarried with David Bear, — and my daughter Catharine intermarried with Andrew Rudy and my daughter Mary who was intermarried with Jacob Myers Dec'd — my son-in-law Rudolph Stodler. —

The residue and remainder of my estate not herein before bequeathed, I order my executors to distribute the same to and amongst my four daughtrs, Elizabeth, Barbara, Catharine, and Mary, and the children of my deceased daughter Feronica who was intermarried with Rudolph Stodler. —

I do hereby nominate, constitute, and appoint my son-in-law David Bear and my trusty friend John Bear son of Andrew Bear both of Leacock Township aforesaid whole and sole Executors of this my last will and testament. Jan. 19, 1804.

Witnesses
C. Carpenter

John Sheaffer

His
John Bear
Mark

Codicil to the will is dated May 18 1806. (Son Andrew had died)

WILL OF HENRY BARR

Be it Remembered that on the third Day of December in the Year of our Lord one thousand seven Hundred and Seventy that I Henry Barr of Leacock Township Lancaster County and province of pensylvania Being sick at present but of sound and perfect memory and I Reccommend my soul to our Mercifull God who Gave it me and my Body to the earth to be Buried in a Christian Like manner and as for my worldly estate which I leave Behind I Give and Dispose of in the following Mannor - - -

First I order that all my Just debts be paid out of my Estate Further I will

*See footnote page 11

and Bequeath unto my Two sons David Barr and Henry Barr all my Plantation and Tract of Land whereon I now live at present to Hold to them the said David Barr and Henry Barr their Heirs and assigns forever on such Condition that my Beloved wife Barbara shall Have all my Estate in her own Hand to Rase up the small Children Till the Year 1776 and at the Expiration of the said Time my said Two sons must Chose Two men and my Hereafter Named Executors to praise the said plantation and Divide the same and the Meadow and Timber Eaqualy Between my said Two sons so that my son David Barr shall have that part with the House Barn and orchard whereon I now live and after said plantation is Divided the said four men must praise Each place Seperate Between my said Two sons so that Each and all my Children shall Have share alike and further I order that the said four men must fix a Time and sums for the payment which my said Two sons must pay to the Rest of my Children and if my said Two Sons Refuse to Keep the plantation and Tract of Land at the Praisement of the said four men I Do Hereby Impower my said Hereafter named Executors to sell the said plantation to the Best advantage and Give a Sufficient Deed for the same which shall be valued and Lawfull and Further it is my will that my said Two Sons obey their Mother and Live with her Till the year 1776. Each of them my said Two Sons David & Henry shall Have Twenty five pounds more than one of the Rest of the other Children and Further it is my will that when my said Two sons Get Possession of the said plantation at the time aforesaid that all my Parsonall Estate must be praised by the said four men and if my said Two Sons want any of the parsonall Estate they may Take what they want at the praisement of said men and the Residue of the parsonall Estate must be sold at Publick Vendue by my said Executor and further I order that my said Two sons must Give to their Mother Yearly and every year During Her widow Hood the following Artickles Viz 15 Bushels of wheat and 10 Bushels of Rie and Ten pounds of flax or Hemp Hackled and the Tow of the said flax or Hemp and 60 pounds of Pork and 60 pounds of Beef and Ten pounds of Tallow or Hoggs fat and they are also to Keep a Cow for her in fodder with their other Cows and to Lend Her a Horse when she wants one without wages and to Keep 3 Sheep for Her in fodder with their other Sheep and she must Have Liberty of as much of the garden as She wants and she may Live in my Dwelling House as Long as they Can agree and if they Can't agree my said Two Sons must Build a House for Her where my executors think proper at the said my Two Sons Own Cost of Building said House and as large as my Executors think fit And further I give & Bequeath to my Beloved wife Barbara one Cow and three Sheep to be Chosen out by my Executors and it is my will that all my estate must be Eaquelly Divided amoungst all my Children Except my said Two sons are to Have each Twenty five pounds more than one of the Rest of the Children if they obey their Mother as aforesaid and I enominate my Beloved Friends John Barr of Leacock Township and Christian Moyer My True and Lawfull Executors to Take Care of my said Estate and I do Hereby Impower my said Executors or either of them to Give Sufficient Deeds for my Land to my said Two Sons which Deeds I acknowledge to be valued & Lawfull as if done by my own Person when said my sons shall give sufficient Security for the Money Due by them according to this my Last will and Testament and all other wills and Testaments Shall be Void and this

is my Last will and Testament and no other as Witness my Hand and seal the day and Year aforesaid.

Signed Sealed and cknowledged to be
this Last will & Testament
In the presence of
Michael Shearrer
Isaac Baar
John Jones

Signature of Henry Baer, Immigrant ancestor.

Henry Barr (SEAL)

WILL OF BARBARA BEAR

In the name of God Amen I Barbara Bear of Leacock township Lancaster County and State of Pennsylvania Widow being aged and weak in body but of sound and disposing mind Memory and understanding blessed be God for the same do hereby make my last will and testament in manner and form following That is to Say Inpremises I Recommend my Soul to God who gave it and my body to the Earth to be Burried in a Decent and Christian like manner at the Discretion of my executor herein after named; And as to Such worldly Estate wherewith it hath pleased God to bless me in this life I give and dispose of the Same in the following manner (to Wit) Item It is my will and I do hereby order and Direct that all my Just Debts and funeral Expences Shall be paid and Satisfied as soon as Conveniently Can be Done after my decease Item I do give and bequeathe unto the Children of My deceased Daughter Magdalena (who was Intermarried with Michael Bard) their heirs and assigns for Ever The Sum or Legacy of ten pounds divided Between them Share and Share Alike to be paid unto them by my Executor herein after named when he thinks proper having in my lifetime Advanced Some of them with Small Sums of money which Stands Charged against them in my Account book and which I Consider as so much Received by them out of their Shares in the aforesaid Legacy and which Shall be Deducted therefrom.

Item The Residue and Remainder of my Estate not herein before bequeathed I do give and bequeathe as follows (Viz) one Equal fifth part or Share thereof I do give and Bequeathe unto my Son David Bear his heirs and assigns for Ever one other Equal fifth part or Share thereof I do give and bequeathe unto my Son Henry Bear his heirs and assigns forever. One other Equal fifth part or Share thereof do I give and bequeathe unto my Son Martin Bear his heirs and assigns forever. One other Equal fifth part or Share thereof I do give and bequeathe unto my Daughter Feronica the Wife of John Eby her heirs and assigns forever. One other Equal fifth part or Share thereof I do give and bequeathe unto my Daughter Salome the wife of Benjamin Eby her heirs and assigns forever having in my lifetime Advanced Some or all of my Children with Small Sums of money or

Effects which Stands Charged against them in my account Book kept for that purpose And which I Consider as So much Received by them or Some of them out of their Share in the Residuary Part of my Estate And for which my Children Shall be Accountable in proportion So as to become

all Equalized in my Estate. AND LASTLY I do hereby Nominate Constitute and Appoint my Son the said David Bear of Leacock township aforesaid to be the whole and Sole Executor of this my last will and testament hereby Revoking all other wills Legacies and bequests by me heretofore made Either by word of mouth or in writing and Declaring this and no other to be my last will and testament IN WITNESS whereof the said testatrix hath hereunto Set her hand and Seal the thirtieth Day of December in the year of our Lord one thousand eight hundred and Seven.
Signed Sealed published pronounced and Declared by the said Testatrix as her last will and testament in the presence of us who in her presence and at her Request have Subscribed as witnesses.

John Carpenter

The mark of Barbara Baer, wife of Henry Baer.

her
mark

Barbara X Bear

Barbara Bear (Seal)

Jacob Kurtz

1812 October 14th the witnesses
& the Executor affd.
William Bausman Reg.

Lancaster County Court House On the 14th day of October A.D. 1812 Before me the Subscriber personally appeared John Carpenter and Jacob Kurtz who upon their Solemn Affirmations taken according to law did declare and say that they were present and saw and heard Barbara Bear the Testatrix within named Sign, Seal publish pronounce and declare the within and foregoing writing as and for her last Will and Testament and that at the time of the doing thereof she was of sound and well disposing mind memory and understanding to the best of their knowledge observation and belief.

William Bausman Reg.

In the previous pages I have reviewed in part the David Bear 1757 wife Anna Good family, also the John Bear wife Catharine Good family. Since the project in this genealogical research is intended to review the Henry Baer-Barbara Good blood line, no further discussion of other than Henry Baer and Barbara Good descendants is included. As is obvious from the mass of data compiled, this constitutes a major task in and of itself.

PART III

HENRY BAER WIFE BARBARA GOOD

AND THEIR DESCENDANTS

Concerning Henry Baer (Heinrich Bar) and his wife Barbara Good (Gut) the following sources and documents are available. The direct line of descendants is traceable through the Lancaster County Court records which contain the will of Henry Baer, who died in 1771 and the will of his wife, Barbara Good (Baer), who died in 1812, (See pages 23-26 for copies or reproductions). The family record is also given in the documentary copy of the family Bible, located after years of searching at the home of John Bear and Mary Bear Cox, his sister, at Marshallville, Ohio. The record was originally made from the Baer family Bible by Franey or Feronica Bear, wife of Martin Meyer or Myers.

Maria Bear born 16th day of February 1748.
Barbara Bear born 26th day of December 1750.
David Bear born 21st day of February 1753 (in scales)
Henry Bear born 12th day of February 1755 (in fish)
Susana Bear born 8th day of June 1757.
Elizabeth Bear born 21st day of — 1759.
Frany Bear born 20th day of April 1762.
Magdalena Bear born 29th day of December 1764.
Martin Bear born 20th day of June 1769.
Salome Bear born 20th day of June 1771.

Burial place of Henry Baer and Barbara Good and several of their family. Known as Kurtz's Cemetery today. Located northwest of Leacock, Pa.
See page 22 for details.

Verification of these dates is made through the various tombstones and other records as set forth in the genealogical series traced in subsequent sections of the research material, namely the descendants of David Bear and wife Barbara Bear, Henry Baer and wife Anna Maria Miller, Frany (Feronica) Bear and husband John Eby, Magdalena Bear and husband Michael Bard, Martin Bare and wife Margaret Bard, and Salome Bear and husband Benjamin Eby. As to Maria born 1748, Barbara born 1750, Susanna born 1757, Elizabeth born 1759, no mention is made of them in Barbara Good Baer's will of 1812 or in other records examined. It is assumed that they died before reaching adulthood.

Census records from 1790 and later give substantiating evidence also of heads of families and their residence. Regarding the dates in question, intervals of ten years leave much time for changes.

Church records likewise indicate that the Henry Baer-Barbara Good family were part of the congregation at Heller's Reformed Church, due south one mile from the west end of Leacock. This building served as the place of worship for both Reformed and Lutheran congregations. Due to the records at Ottenbach, Canton Zurich, Switzerland and the early records of Leacock and Lancaster Reformed Churches, it is proper to assume that the first generation in Pennsylvania were of the Reformed faith.* In the history of Heller's Reformed Church (which was founded in 1722) mention is made that both the Reformed and Lutheran congregations used the church building until 1838, at which time the Lutheran congregation built a church in Leacock. There is good evidence that many of the Baer families of my line of kinship became permanently associated with the Zion Lutheran Church at Leacock. At least this is the case for the children of Henry Baer and wife Anna Maria Miller, Magdalena Bear and husband

Another view of portion of Kurtz's Cemetery showing the (marked) gravestones of Henry Baer 1755-1836 and his wife Anna Maria Miller.

*First Reformed Church, Lancaster, Pa. Marriage - Henry Bear and Anna Maria Miller, Dec. 8, 1789.

Michael Bard, and Martin Bare and wife Margaret Bard. (See baptismal record for children of John and Elizabeth Baer Cunningham, George Baer and wife Catharine Graybill and Ephraim Baer and wife Elizabeth Graybill on page 31). The marriage of Henry Baer and Anna Maria Miller is recorded at the First Reformed Church of Lancaster, Pa. (date Dec. 8, 1789).

Henry Baer, wife Barbara Good and several of their descendants including Henry Baer and wife Anna Maria Miller, David Bear and wife Barbara, John Cunningham and wife Elizabeth Baer, are buried in the family cemetery now Kurtz's Cemetery along the Bushong Road. See previous identification of cemetery on page 22.

The George Bear-Catharine Graybill families, the Ephraim Bear-Elizabeth Graybill families, as well as numerous of the George and Ephriam Bear descendants are buried at the Zion Lutheran Church Cemetery at Leacock, Pa.

A more detailed line of genealogy covering my own ancestors is given in the following pages.

THE FAMILY LINE OF HENRY BAER (1755-1836)
WIFE ANNA MARIA MILLER

Henry Bear was born on February 12th, 1755 on the farm occupied by his parents, located on what is now the Brownstown Road leading north from Leacock to Brownstown. The farm is on the left hand side of the road being the second one after leaving Leacock and about one-eighth of a mile north from Leacock's through highway, the New Holland Pike. The present owner of the farm, Christian Byler, has the deed given by Abraham Bear to Henry Bear Jan. 28, 1746.

Farm adjoining the family cemetery where the Baer families are buried. This land was part of the 600 acre tract and was owned by Baer descendants until after 1910.

COAT OF ARMS OF MILLER (MUELLER) FAMILY
Second Generation Maternal Ancestor Anna Maria Miller

BAPTISMAL RECORD ZION LUTHERAN CHURCH LEACOCK, PA.
GEORGE, EPHRAIM AND ELIZABETH BEAR FAMILIES

Parents	Date of Birth and Date of Baptism	Name of Child	Grandparents
Ephraim Bear Elizabeth Graybill	January 23 1817 January 6 1818	Lavina	Henry and Maria Bear
John Cunningham Elizabeth Bear	September 24 1816 January 6 1818	Elizabeth	
Ephraim Bear Elizabeth Graybill	February 8 1819 July 19 1819	Louisa	
John Cunningham Elizabeth Bear	January 31 1820 August 13 1820	Fianna	
Ephraim Bear Elizabeth Graybill	January 12 1821 September 19 1821	Anna Maria	
John Cunningham Elizabeth Bear	January 13 1821 February 10 1822	Henry	
George Bear Catharine Graybill	October 2 1822 April 2 1823	Graybill	
George Bear Catharine Graybill	November 19 1824 June 12 1825	Mahala	
Ephraim Bear Elizabeth Graybill	November 13 1824 July 10 1825	Catharine	
Ephraim Bear Elizabeth Graybill	July 12 1827 October 28 1827	Eliza	
John Cunningham Elizabeth Bear	January 6 1827 October 28 1827	George	
George Bear Catharine Graybill	January 8 1828 May 29 1829	Sarah	
George Bear Catharine Graybill	May 24 1829 February 28 1830	John Gabriel	
Ephraim Bear Elizabeth Graybill	January 25 1830 May 23 1830	Samuel W.	
George Bear Catharine Graybill	April 14 1831 April 22 1832	Priscilla	
Ephraim Bear Elizabeth Graybill	June 12 1832 September 5 1832	Juliana	
George Bear Catharine Graybill	August 13 1833 December 19 1833	George Washington	
Ephraim Bear Elizabeth Graybill	November 7 1835 April 28 1836	Susanna	
Ephraim Bear Elizabeth Graybill	December 1 1839 January 2 1840	Leah	
George Bear Catharine Graybill	July 16 1842 February 28 1843	Anna Elizabeth	

Due to the untimely death of Henry Bear's father in 1771 no settlement of the estate was undertaken until Henry and his brother David had reached the age of twenty-one. John Bear (wife Catharine Good) and Christian Moyer were named executors of the estate. The will designated that in the year 1776 the real estate should be appraised by duly appointed persons and the sons, David and Henry, should be given the right to take the property at the appraised price. Up to 1776 the estate was to remain in the hands of the mother. According to the Orphans Court record 1782-84, the real estate was appraised at £820.

It appears that David, the oldest brother, got the homestead tract of about 67 acres and his brother Henry the 82 acre tract which was some distance southwest from the homestead and is now on the south side of the Bushong Road and owned by Stephen Stoltzfus. The deed was given to David by John Bear and Christian Moyer for his tract on August 20, 1783. See page 33. This tract the deed states was appraised at £410. As of the same date, a deed was given to Henry Bear for his tract, it having been appraised for a like amount even though there was some difference in acreage. According to my observation, this difference in price per acre was proper in the light of the poorer location and the poorer land. The Orphans Court record states that the sons, Henry and David, were to pay £40 yearly to be divided among all the children. Further land transactions in which Henry and his brother David were parties included part of the 220 acre tract, a 112 acre portion of which was held apparently by David Bear, son of Anna, widow of David Bear. The son David apparently sold this tract to Benjamin and Salome Eby who in turn sold it to John Heller, Jr., who in turn sold it to David and Henry Bear, tenants in common. David and Henry were subject to the extent of £250 and the yearly interest of £15 to Anna Bear, widow of David Bear deceased. In 1811 David transferred his interest in the 112 acres to Henry and in 1815 Henry paid off the full debt of £250 to the heirs of Anna Bear now deceased.

Henry Bear (1755) married Anna Maria Miller, daughter of George Miller who died on March 16, 1806. George, father of Anna Maria, on August 25, 1785 obtained a patent to 170 acres of land lately held by Henry Wolfskill and called "Greenfield", located in Earl Township and patented to Henry Wolfskill on June 6, 1753. George Miller also had property in Lancaster in Bethels Town (Hazel Street). The Orphans Court record at Lancaster (1806-1808) shows that George Miller died intestate leaving six children all of full age: George, John, Jacob, Mary married to Christian Folkman, Montgomery Township, Franklin County. Pa., Anna Maria married to Henry Bear and Eliabeth married to Henry Sheiby of Sheiby's now Bushongs Mill, west and north of Leacock. The parentage of Anna Maria Miller is more fully disclosed in Orphans Court Record Vol. 14, page 237, which states: "George Miller and Mary his wife of the Borough of Lancaster (one of the daughters of George Zeigler of Manor)".

The Estate of George Miller wife Mary Zeigler
Father of Anna Maria Miller wife of Henry Bear 1836

Orphans Court — Lancaster, Pa. 1806-1808 - see Page 82.

Said George Miller lately died intestate.

Six children all said to be of full age —

George Miller — Frederick County Virginia 1806

John Miller — Washington County Maryland 1806

Jacob Miller — Pittsburg, Fayette County, Penna. 1806

Mary married to Christian Folkman, Montgomery Twp., Franklin Co., Pa., 1806

Anna Maria married to Henry Bear — Leacock Twp.

Elizabeth married to Henry Sheibly — Leacock Twp.

John Bear and Christian Moyer Executors of the Last Will and Testament of Henry Bear Dec'd. to David Bear

For 72 acres and allowances August 20, 1783. Appraised for the sum of £410 in specie on certain yearly payments agreeable to the directions of the said last will as in and by said Henry Bear Dec'd . . . . Beginning at a black oak sapling in line of John Garber's land, thence extending south 2½ degrees 110 perches to a stone, thence by the land of Michael Sherer south 88 degrees west 110½ perches to a white oak sapling, thence by David Bare north 2 degrees west 126 perches to an apple tree, thence by land of Abraham Bear south 52½ degrees east 23½ perches to an apple three, thence by same north 89 degrees east 93½ perches to the place of beginning . . . containing 72 acres, being part of a tract of 549 acres granted to Abraham Bear by patent February 9 1769. Recorded in Book A Vol. 7 pages 443 February 14 1769.

This deed was to David Bear one of the sons of said Henry Bear Deceased.

The other tract described in the deed of Abraham Bear to Henry Bear April 3 1769 containing 85 acres was by similar deed to the one above given to David Bear, deeded to Henry Bear as of the same date.

(David and Henry are the sons of Henry whose will is dated 1771.)

David Bear, brother of Henry Bear, apparently lived on the homestead tract of about 67 acres. He married Barbara Bear daughter of John Bear who died in 1812.

Martin Bare, brother of Henry, lived at Bareville and married Margaret Bard on December 2, 1793. His tract of land consisted of 60 acres purchased from John Meyer and John Bear. This Martin was the grandfather of Dr. Adam Bare of Bareville.

Magdalena Bear, sister of the above sons of Henry (1771), married Michael Bard. Michael being a son of George Philip Bard (who died in 1793) and his wife Margaret. They lived a short distance west of Leacock.

Frany Bear, sister of Magdalena, married John Eby, son of Abraham Eby born 1758, who was a son of Jacob Eby, son of Theodorus Eby (1663-1734). They lived in the vicinity of Monterey, southeast of Leacock.

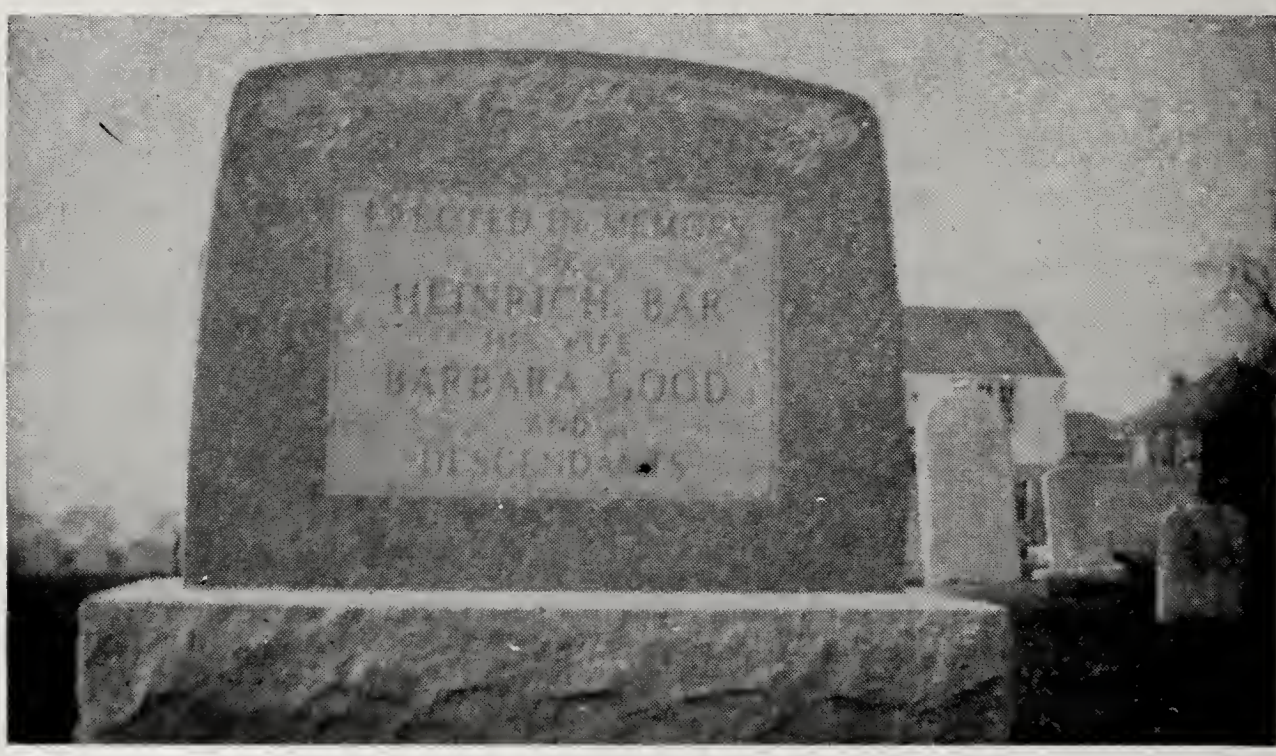

Memorial Stone in Zion Lutheran Church Cemetery, Leacock, Penna. Erected in 1952 in Memory of Henry Baer, his wife Barbara Good and their descedants.

Salome (Sarah) Bear, sister of Magdalena and Frany (Veronica) Bear married Benjamin Eby. Benjamin Eby was the son of Jacob (1728-1753) who was the son of Peter Eby (1690-1748) the son of Theodorus mentioned above and the immigrant ancestor of that family line. It is evident that this Benjamin was a blacksmith and farmer and lived on land close to that of his brothers-in-law Henry and David Bear.

Their first land deal was in 1793 when David Bear and wife Barbara sold him a few acres from their tract. This was reconveyed to David and wife on March 18, 1795. In 1797 Abraham Kurtz and wife Barbara conveyed to Benjamin Eby a tract of 108 acres and another of 15 acres. These two tracts Benjamin and wife Salome conveyed to John Heller, Jr. in 1800 for the neat sum of £2750 current money of Pa. in gold and silver coin. Benjamin Eby and wife Salome next appear in Montgomery Township, Franklin County where a deed is recorded April, 1802 for the purchase of 299 acres and 150 perches from John Elder. See Franklin County Records at Chambersburg, Pa. Several additional purchases were made of John Elder who owned land located in Fannett Township, Franklin County. One of the farms is in Path Valley and in 1924 was located five miles north of Dry Run and owned at that time by Johnson Campbell. Both Benjamin and his wife Salome are buried in this locality.

WILL OF HENRY BAER 1836

IN THE NAME OF GOD AMEN. I, Henry Bear, of Leacock Township, Lancaster County, and State of Pennsylvania, yeoman, being, aged and far advanced in life but of Sound mind, memory and understand-

ing, blessed be God for the same, but considering the uncertainty of this transitory life, do make and publish this my last will and testament, in manner and form following, to wit, Principally and first of all, I commend my immortal soul into the hands of God who gave it, and my Body to the Earth, to be buried, in a decent and Christian-like, manner at the discretion of my Executors hereinafter named,

Imprimis. It is my will and I do order and direct, that all my just debts and funeral expenses, be paid and satisfied as soon as conveniently can be done after my decease.

1159030

Item. I do give and beueath unto my beloved wife Anna Maria, all and singular my goods, and Chattels, including all my live Stock, beds and bedsteads, Stove and pipe, Clock and case, carpets, Tables, Chairs, Flax (in whatever State it may be) Linen and yarn, my wearing apparel, and all and singular the articles of household and kitchen furniture on hand at my death absolutely, as and for her own property. And Further, I do give and bequeath unto my said beloved wife Anna Maria, all and Singular, my Estate of what nature or kind the same may be, and which is not hereinafter Specifically devised or bequeathed, and after all my just debts and funeral expenses, will first be paid therout, as before directed, To Hold the same unto my said wife, her heirs and assigns forever absolutely.

Item. It is my will and I do give and bequeath unto my Daughter Elizabeth, who was intermarried with John Cunningham, late deceased, all that, the Possession, Rents, incomes and profits of all and singular the Messuage, house, shop, barn and tract of Land situate in Leacock Township, aforesaid adjoining land of, John Barton, George Moerig, John Bard and others Containing together and in the whole about thirteen acres and twenty five perches, more or less, which I bought of the administrators of John Cunningham, deceased To hold the same, the Possession, Rents, incomes and Profits thereof unto my said Daughter Elizabeth, for and during the term of her natural lifetime, and no Longer, and at her death, It is my will and I do hereby authorize and empower my Executors hereinafter named, or the Survivor or survivors of them, to Sell all and singular, the messuages, house, Shop, Barn and tract of land, before bequeathed unto my daughter Elizabeth, during her natural lifetime, Containing, thirteen acres and twenty five perches, more or less with the appertenances at private or Public Sale, to the best advantage they can, and the net amount of Such Sale, meaning the monies arising from Such Sale, first deducting the necessary costs and expenses of Such Sale; and other, the proper charges, first taken out of the proceeds, of Such Sale, the balance, remaining thereof I do give and bequeath unto the Children of my said daughter Elizabeth, their heirs and assigns, to be Equally distributed, to and among them in equal shares and parts, for which purpose, I do hereby authorize and empower my Executors or the survivor or Survivors of them to execute deed or deeds of conveyance unto the purchaser or purchasers of the said premises, for the same which deed or deeds, I acknowledge to be as good in Law and equity as I myself might or could have executed the same in my life time to all intents and purposes.

Item. I do give and bequeath, unto my said daughter Elizabeth, the sum or Legacy, of Three hundred dollars, lawful money to be paid, unto her,

out of the monies, coming to the hands of my Executors, of my Estate, after my decease, and after my daughter Susanna's Legacy, shall be first paid, unless, I shall pay the said sums of money, unto my said daughter Elizabeth in my life time and take her receipt for the same dated after the date of this my will, in which case Such receipts shall pass for the payment of the said Legacy.

Item. I do give and bequeath unto my daughter Susanna, her heirs and assigns, the sum or Legacy, of One thousand six hundred dollars, lawful money, to be paid unto her, out of the first monies, coming to the hands of my Executors, after my decease any monies, with which I shall advance, my said daughter Susanna, in my life time, and take her receipt for the same, shall be taken from the said Legacy, and the balance thereof only paid to her.

Item. I do give and bequeath unto the Child or daughter of my said daughter Susanna, named Hannah, the sum or Legacy of Two hundred dollars, lawful money, to be paid unto my son George Bear, in Trust to and for the only proper use and purpose of the said Hannah, daughter of my said daughter Susanna out of the monies coming to the hands of my Executors, out of my Estate, after my daughter Elizabeth's Legacy is paid, which said Legacy of Two hundred dollars, shall be held by the said Trustee, and placed to interest, from time to time, until the said Hannah shall have arrived to her full age of twenty one years; and in case, she the said Hannah should happen to die, before she shall have attained, to the said age of twenty one years, and leave lawful issue or issues; in such case the said Legacy of two hundred dollars, together with all interest accrued, shall be paid over to such Issue or Issues, if issue wholly, if issues in Equal parts and shares, and if she the said Hanah, should happen to die in her minority, and without issue, in such case the said Legacy of Two hundred dollars, with all interest accrued, shall then in such case be paid over forthwith unto my said daughter Susanna, her heirs andd assigns, it being my will, that if she the said Hannah, will live to survive her full age of twenty one years: in such case, the said Legacy of Two hundred dollars, with all interest accrued shall be paid over to her absolutely, without any Limitations or restrictions whatsoever: The said trustee, shall have a Right to place, the said monies to interest, at such percentage, as he can get, keeping it well secured against Loss.

Item. It is my will, and I do give and devise, unto my son Henry Bear his heirs and assigns, forever, all that my undivided Equal share and part of into and out of the Lands and premises which I held in common with my deceased brother, David Bear, and which my said brother and I had bought of John Longenecker, situate in Bart township Lancaster County, Lying, in detatched parts; my undivided share thereof would contain about fifty five acres more or less, the whole tract, adjoining the meeting house land, and Gilbert's land and others. To have and to hold, my said undivided share and part of, into and out of, the said lands, with the appertenances, unto my said son Henry Bear, his heirs and assigns forever.

Item. It is my will and I do mean and explain that the devise of the Lands, unto my son Henry and unto my daughter Elizabeth, and the proceeds of

Sale of the Lands given to my daughter, Elizabeth during life, unto her Children and the several Legacies before bequeathed to my daughters Elizabeth and Susanna and Grand daughter Hannah, are all first to be taken out of my Estate, and the Residue and remainder, then unto my wife Anna Maria, as before bequeathed unto her: Further I do give and bequeath unto my said beloved wife Anna Maria, all and singular the rights, privileges articles and allowances, due to be given unto her under bonds of performance executed unto me and my said beloved wife, by our two sons, Ephraim and George, at the time we executed deeds unto them, for the lands they live on, as by the said bonds in my Possession will appear.

Item. I having advanced my said two sons Ephraim and George, with their full share and part in my Estate at the time I gave them deeds for the lands they live on, and at the time they began housekeeping, therefore, I exclude them from any gifts under this my will: I having heretofore advanced my son Henry with certain sums of money which, together with the Lands devised to him under this my will, will be in full of his share in my Estate. I also having advanced my daughter Elizabeth and her late husband John Cunningham, deceased with considerable sums of money, which together with the gifts left to her and her Children under this my will, will be in full of her Share in my Estate, I provided for my daughter Susanna and her daughter Hannah which together will amount to my said daughters Susanna's Share in my Estate. Any Charge which may appear in my book against any of my Children shall be considered Void I having taken all such Charges into conideration in the distribution of my Estate in this my will.

AND LASTLY. I do hereby nominate, constitute and appoint, my two Sons, George Bear and Ephraim Bear both of Leacock Township aforesaid, yeomen, and the survivor or survivors of them, to be the Executors of this my last Will and Testament. Hereby revoking all other Wills, Legacies, and bequests, by me heretofore made, and declaring this and no other to be my last will and Testament.

In Witness whereof I the said Henry Bear have hereunto set my hand and seal this ninth day of June in the year of our Lord one thousand eight hundred and thirty two.

Signed, sealed, published pronounced, and declared by the said Testator to be his last Will and Testament in the presence of us, who in his presence, and at his request have subscribed our names as Witnesses.

Isaac Carpenter
C. Carpenter

Signature of Henry Baer

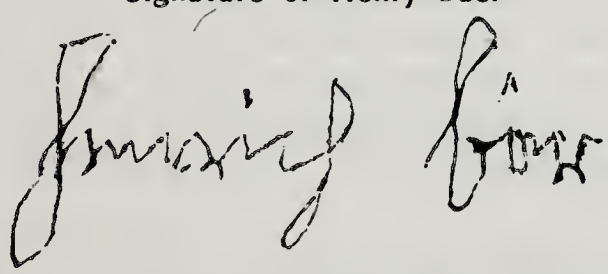

Wm. Carpenter Henry Bear (SEAL)

CODICIL TO WILL OF HENRY BAER, 1836

I, Henry Bear, the within named Testator, do hereby make and publish this codicil, to be added to and made a part of my Last will and Testament, in manner following, to wit. Whereas, in and by my foregoing last will and Testament, I did give and devise unto my son Henry Bear, his heirs and assigns, all that, my undivided equal half part and share of into and out of the Lands and premises, which I held in common with my deceased Brother David Bear, and which my said deceased Brother and I had bought of John Longenecker, in my said Brother's lifetime, Situate in Bart Township Lancaster county, said to contain my share thereof about fifty five acres, more or less, which Land and premises I sold, and conveyed the same to the purchaser thereof, since the making of my said will, at and for the sum of Four hundred and twenty five dollars. Therefore I make null and void the said devise unto my said son Henry and in Lieu and place thereof, I have heretofore given unto my said son Henry Bear, One hundred dollars, lawful money. And I do hereby give, and bequeath unto my said son Henry Bear his heirs and assigns forever, the sum or Legacy of Three hundred dollars Lawful money to be paid, to him in one year after my decease; and the balance of the said purchase money of the Lands which I sold as aforesaid, being twenty five dollars, I give and bequeath and direct that the same be included in the bequest, in my said last will and Testament unto my beloved wife Anna Maria, of the residue and remainder of my Estate.
Item. In and by my said Last will and Testament, I had given and bequeathed unto my daughter Elizabeth and to her heirs and assigns, the sum or Legacy of Three hundred dollars Lawful money, to be paid unto her, as by my said will is directed, which bequest I do hereby revoke and make null and void, and in Lieu thereof, I do now hereby give and bequeath unto my said Daughter Elizabeth and to her heirs and assigns forever, the sum or Legacy of One hundred dollars, lawful money to be paid unto her as soon as money of my Estate will come to hand, after my decease, and after my Daughter Susanna's Legacy bequeathed unto her by my said will, shall first be paid. The two hundred dollars left of the said Legacy of Three hundred dollars, I do hereby order to fall to the residue and remainder of my estate, and therewith fall under the bequest in my will, respecting the residue and remainder of my estate, and therewith fall under the bequest in my will, respecting the residue and remainder of my estate, unto my beloved wife, Anna Maria, and her heirs and assigns absolutely. And Lastly, it is my will and desire that this my present codicil, be annexed to and made a part of my last will and Testament.

In Witness whereof I have hereunto set my hand and seal the ninth day of July in the year of our Lord one thousand eight hundred and thirty six.

Signed, sealed published, and declared
by the said Henry Bear, as and for a
codicil to be annexed to and made a
part of his last will and Testament
in the presence of us.

Isaac Carpenter
C. Carpenter

Henry Bear (L.S.)

The opposite side of the Memorial Stone. On it are the names of the immigrant ancestor Henry Baer and his wife Barbara Good. Next in order their oldest son David Bear and his wife Barbara Bear, Henry Baer the second son of Henry Baer and Barbara Good and his wife Anna Maria Miller, and John Cunningham and his wife Elizabeth Baer, daughter of Henry and Anna Maria Baer. The memorial stone was erected due to the marked deteriation of the original grave stones in the Kurtz Cemetery. See page .

THE FAMILY LINE OF HENRY BAER (1799-1880)
WIFE SUSANNA LANDIS

My direct line from this generation down to the present (1953) is Henry Baer, son of Henry and Anna Maria Miller Baer*. He was born Oct. 8, 1799 on the farm near Leacock held by his father during his lifetime. His early life was doubtless spent there. He married Susanna Landis, daughter of Benjamin and Elizabeth Kreider Landis. Susanna was born on what is called the Walter Landis Farm, along the Oregon Pike but south of Landis Valley. Susanna was born Nov. 20th, 1801 and apparently lived at this place at the time of their marriage. Instead of remaining in this locality, Henry and his bride began farming in Manor Township on a farm apparently owned by Susanna's father. It is known as the Amos Landis Farm today and is situated along the Long Lane at the point where the Pequea Car line crossed the Long Lane in the 1920's. Apparently Henry gave up his Lutheran affiliation during his residence at this place. There are no deeds indicating that Henry purchased this farm but rather farmed on the shares.

A short time before March 28, 1846 Henry and Susanna moved from the Amos Landis Farm to the farm situated on the Harrisburg Pike today owned by the Getz family. This farm was deeded to Henry Bear by John L. Miller and wife Barbara on March 28, 1846 as 138 acres. They continued at this location until April 1, 1869 at which time they sold the farm to Levi Getz. They then moved to what was called the Jacob Kauffman Farm a short distance west of the Getz Farm, at which place they remained

*Estate of Anna Maria Miller Baer. Letters of Administration were granted Feb. 25, 1843. See Bond Book L, Vol. 1, pp. 56 and 66, Lancaster County Court.

the rest of their lives. Susanna Landis'line of descent is given in the following order: Jacob Landis the emigrant brought with him his son Jacob Jr. (or as one authority stated the son's name was Benjamin. This Jacob had a son, the Rev. Benjamin. Benjamin Jr., son of the Rev. Benjamin married Anna Snavely and located on the Jacob Snavely tract near Landis Valley. It was here that Susanna was born and grew to adulthood, on the farm owned by Benjamin Jr. and called the Walter Landis Farm.

Benjamin Baer, 1824-1875, son of Henry Bear and Susanna Landis, as well as the other children of Henry and Susanna Landis Bear must have been born and grew practically to adulthood on the Amos Landis Farm in Manor Township. It was soon after coming to the Getz Farm at the Harrisburg Pike that Benjamin became interested in Elizabeth Musser, daughter of Benjamin Musser (1790-1865) and Barbara Miller Musser (1790-1871). Benjamin Baer and Elizabeth Musser began their married life on the present Benjamin Baer Farm almost due north of Salunga, Pennsylvania and adjoining the property which was the home of the Musser family. On the Benjamin Baer Farm they continued during their life and sought to fulfill their aspirations and exemplify their ideals.

Elizabeth Musser's line of descent is Benjamin Musser (1790-1865) whose father was Dr. Benjamin Musser (1749-1820) of near Masonville, Manor Township, Lancaster County, Pa. today known as the Fry Farm. Dr. Benjamin was married to Barbara Engle (1748-1783) and after her death to Magdalena Bassler (1764-??) who was the mother of Benjamin 1790-1865). Dr. Benjamin won fame through his "White Linament". This farm was owned by the father of Dr. Benjamin, named Jacob, who died in 1756. The father of Jacob was John Musser (Mosser) of Swiss origin who came to America in 1727. He and a brother Jacob are said to have been killed by Indians between March 14, 1752 and April 25, 1752. A rifle used by John is placed in the Museum in Harrisburg, with the Indian collection. It is said to have been brought by him from Switzerland. John who was killed by the Indians bought the Musser Plantation, above referred to and in April 1744 deeded it to his son Jacob. See Recorder of Deeds Office, Lancaster, Hans Mosser to Jacob, entered March 1784. Jacob Musser's will was filed in Dec. 1756, in which he names his wife Mary and children John and Benjamin.

Benjamin Baer, son of Benjamin (1824-1875) was born December 19th 1857 on the Baer homestead north of Salunga where he grew to adulthood. He married Emma E. Nissley, daughter of John S. Nissley and Sarah N. Eby* and lived on the homestead during all but seven years of

---

* Sarah N. Eby's line of descent is Levi Eby (1810-1860) and wife Anna Nissley, who lived on the Eby Farm at Bender's Mill in Rapho Township (south west from Salunga about one and one-half miles. The parents of Levi Eby were John Eby (1767-1845) and wife Mary Witwer and they lived in Elizabeth Township on the Hammer Creek due north of Lititz, Pa. close to the old Eby homestead. John Eby was the son of Christian Eby (1734-1807) and wife Catharine Bricker. Christian Eby located on the Eby homestead at Hammer Creek. The father of Christian was Theodorus Eby** the emigrant already referred to in the discussion of John Eby and Benjamin Eby of the Henry Bear (1771) family.

** Christian Eby was born 1689 in Switzerland and died at Hammer Creek, Elizabeth Township, Lancaster Couny, Pa. in 1756. He married Elizabeth Mayer who died in 1787.

his life. In 1915 his oldest son Frank began farming on the homestead and Benjamin and his wife Emma purchased a home in Salunga where they resided until death. Benjamin died March 23, 1922, his wife, Emma, Jan. 24, 1939.

Emma E. Nissley's line of descent is John S. Nissley (1839-1914) whose parents were John Nissley Sr. (1800-1885) and wife Barbara Snyder (1806-1875) who lived on the Nissley homestead almost due northwest of Florin. John S. Nissley lived in Rapho Township on the former Eby Farm along the Chickies Creek and about a mile below Benders Mill.

The parents of John Nissley Sr. are Christian Nissley (1777-1831) and wife Maria Kraybill. The parents of Christian Nissley were Martin Nissley Jr. (1747-1799) and wife Barbara Reist. It was Martin Jr. who built the homestead north of Florin in 1774. The parents of Martin Jr. were Martin Nissley and wife Anna Snyder of Manheim Township and later to Mount Joy Township. Martin's father, Jacob Nissley and wife Mary Funk emigrated in 1717 from Switzerland and took up 150 acres of his father-in-law's land which is now within the city limits of Lancaster. Jacob the emigrant ancestor died in 1750.

I shall now trace the details concerning the brothers and sisters of my direct line of ancestors from Henry of 1755 to Benjamin of 1922. Henry of 1755 had the following children: Elizabeth, Ephriam, George, Susanna and Henry.

Elizabeth married John Cunningham who was born Sept. 1783 and died May 1827. He lived on a 13 acre tract between the New Holland Pike and the Bushong Road near Leacock. The deed was given in 1818 by George Greiner and wife Barbara to John Cunningham and is recorded in Deed Book 17, page 48 (1818).

This tract became the home of the family and continued such at least up to the time of Elizabeth's death. Her husband died at an early age but her father Henry bought the tract for her from the Administrators of John Cunningham, deceased, and definitely deeded it to her in his will.

Some of the Cunningham children remained in Lancaster County but two, George and Henry, went on to Illinois and George pushed on from there to Puyallup, Washington.

George and Ephraim Bear continued in the vicinity of Leacock during their lifetime. George Bear had his residence along the Bushong Road and owned a farm in the same locality which was conveyed to him by his father. See will of Henry Bear, Book R, Vol. 1, page 290. This farm of 68 acres was conveyed in 1857 by George Bear and wife Catharine to one of their sons, Graybill Bear. See Deed Book M, Vol. 18D, page 12.

Ephraim Bear in the later period of his life seems to have given up his property along the Bushong Road and located on the Sheaffer farm along the New Holland Pike and some distance east of Bareville.

At this time I can find no adequate record of the daughter of Henry Baer and wife Anna Maria Miller whose name in her father's will is given

Landis

COAT OF ARMS OF LANDIS (LANDUS) FAMILY
Third Generation Maternal Ancestor Susanna Landis

as Susanna and a specific legacy given to Hannah, daughter of Susanna. It is certain that George Bear was duly authorized to serve as trustee for Hannah. The court records indicate that the estate of Henry Baer was settled by George Bear and Ephraim Bear, executors specified in the will. It appears that the settling of the estate was not completed until 1843. The George, Ephraim and Elizabeth Bear families are almost without exception identified with the Lutheran Church at Leacock, Pa. See baptismal records, page 31.

As to the family of Henry Bear and Susanna Landis, Elizabeth Baer with her husband Jacob Harnish lived in the vicinity of New Danville, Lancaster County, Pa. Maria Baer and her husband Jacob Kauffman lived on the farm directly above the Getz farms on the Harrisburg Pike. This farm is now owned by Daniel Stehman. This is the same place that her father lived during the last years of his life. Henry Baer and his wife Annie Hoffman lived on a farm in the vicinity of East Petersburg, Pa. about midway between the residence of his father and East Petersburg and now known as the Forney Farm. Henry had an accidental death caused by a runaway team of horses which he tried to stop. John L. Baer and his wife Elizabeth Greider lived on the farm which his father purchased in 1846, known now as the Getz Farm. After some years John Bear discontinued farming and lead a rather carefree life. Adam Baer and his wife Susan Herr began farming on the now designated John Brubaker farm about a mile north of the Getz Farm and on the north side of the highway.

He continued here several years and then joined other families who took up land north of Hagerstown, Maryland, around Paradise and Paramount. The descendants of Adam Baer and wife have continued largely in this locality.

The family of Benjamin Baer and wife Elizabeth Musser remained largely in the vicinity of Salunga, Pa. with one exception. Barbara Baer and her husband Abraham K. Landis began their married life on the Abraham Landis Farm about three miles east of Lancaster and between the Lincoln Highway and the old Philadelphia Pike, continuing there during their entire life. Susan Baer and her husband Henry R. Bender lived on a farm about two and a half miles north west of Salunga and about one-half mile north of the Harrisburg Pike. Elizabeth Baer and her husband Christian Stauffer lived in the village of Salunga after having farmed on the homestead a few years. Henry Baer and his wife Fanny Newcomer lived on a farm about one-fourth of a mile south of Salunga and along the highway leading to Moore's Mill. Benjamin Baer and his wife Emma Nissley lived on a farm about one-eighth of a mile north of Salunga between the Chickies Creek and the highway leading to Harrisburg.

WILLIS NISSLEY BAER

Willis Nissley Baer—b Nov. 5, 1889, Salunga, Penna. s Benjamin M. Baer and Emma E. Nissley. Ed. A.B. Franklin and Marshall College, Lancaster, Pa. 1917; A.M. Univ. of Penna., Phila., Pa. 1929; Ph.D. Columbia Univ., New York City, 1933. m Emma Nissley of Landisville, Pa. June 8 1915; d Samuel B. and Mary Emma Rohrer Nissley c Victor Leon and Verna Lucile. Exp. Professor of History and English, High School, Lititz, Penna. 17-18; Mem. firm P. R. Nissley & Co., Salunga, Pa. 19-26; Receiving Teller, Fulton National Bank, Lancaster, Pa. 24-28; Professor of Economics John B. Stetson University, DeLand, Florida 34-42; Professor, University of Florida, Gainesville, Fla. Summers 1939-40; Economic Analyst, War Food Administration, U.S. Dept. Agriculture, Washington, D.C. 43-47; Professor Economics and Head Dept. of Econ. and Business Admin. Moravian College, Bethlehem, Penna. 47-56. Mem. American Finance Assn, American Econ. Assn, Royal Econ. Soc., London, England; Southern Economic Assn, Acad, Polit. Sci., A.A.U.P.; Pi Gamma Mu, Nat. Soc. Sci. Hon. Soc.; Delta Sigma Phi, Alpha Chi Chapter; Rotary International. Author: The Economic Development of the Cigar Industry in the United States. 1933. Contbr. to National Economic League; Florida Citrus Industry; Federal Control of Agricultural Prices; Economic, Studies, Economic Trends; The Economic Position of the Cigar Leaf Tobacco Industry in Lancaster County, Pa. Travel-Cuba, British Isles, Holland, Germany, Poland, Russia, Austria, Hungary, Switzerland, France, Gen. Int. Mem. Walter Hagen Hole-in-one Club, Mem. Bd. of Elders, First Presby. Church, DeLand, Fla. Listed in Dictionary of American Scholars; Who's Who in American Education; Who's Who in Economics.

VICTOR L. BAER

Victor L. Baer — b April 9, 1919 in Philadelphia, Pa.; B.A. John B. Stetson University, DeLand, Florida, 1941; Th.B. Princeton Theological Seminary 1944; M.A. in Religious Education Union Theological Seminary and Columbia University 1949; further graduate study Kings College, University of London, England 1949-50; assistant minister Kennedy Heights Presbyterian Church, Cincinnati, Ohio 1944-48; American Friends Service Committee—Finland, summer 1949; associate minister—Presbyterian Church of England, East London Project 1949-50; traveled extensively in Europe 1949-50; minister, Madison Avenue Presbyterian Church, New York City — 1951 — .

MRS. WILLIAM ARTHUR NASH (VERNA LUCILE BAER)

Mrs. William Arthur Nash — b February 18, 1922 in Landisville, Pa.; B.M. Grinnell College, Grinnell, Iowa 1944; M.A. Eastman School of Music, Rochester, New York 1945; Music Section, Copyright Office, Library of Congress, Washington, D.C. 1945-53; traveled extensively in Europe—1949; married William Arthur Nash, Ph.D., associate professor College of Engineering, University of Florida, Gainesville, Florida, August 7, 1953.

PART IV

First to Fourth Generations of Henry Baer and Barbara Good
The Genealogical Record

CHILDREN OF HENRY BAER AND BARBARA GOOD

Name	Dates	Residence or Burial	Occupation	Religion
Maria Baer[2]	1748-	No further information	No trace of adulthood	
Barbara Baer[2]	1750-	No further information	No trace of adulthood	
David Baer[2]	1753-1819	Kurtz's Cem, near Leacock, Lancaster Co., Pa.	Farmer	Luth. or Ref.
*Barbara Bear	1755-1844	Kurtz's Cem, near Leacock, Lancaster Co., Pa.		Luth. or Ref.
Henry Baer[2]	1755-1836	Kurtz's Cem, near Leacock, Lancaster Co., Pa.	Farmer	Luth. or Ref.
Anna Maria Miller	1763-1841	Kurtz's Cem, near Leacock, Lancaster Co., Pa.		Luth. or Ref.
Susanna Baer[2]	1757-	No further information	No trace of adulthood	
Elizabeth Baer[2]	1759-	No further information	No trace of adulthood	
Veronica (Frany) Baer[2]	1762-1812	Eby's Cem. near Monterey, Lancaster Co., Pa.		Menno.
John Eby	1762-1812	Eby's Cem. near Monterey, Lancaster Co., Pa.	Farmer	Menno.
Magdalena Baer[2]	1764-1803	Bard's Cem. near Leacock, Lancaster Co., Pa.		Luth.
Michael Bard	1760-1831	Bard's Cem. near Leacock, Lancaster Co., Pa.		Luth.
Martin Baer[2]	1769-1838	Groffsdale Cem. near Bareville, Lancaster Co., Pa.	Farmer	Luth.
Margaret Bard	1772-1853	Groffsdale Cem. near Bareville, Lancaster Co., Pa.		Luth.
Salome Baer[2]	1771-1842	Eby's Farm Cem. north of Dry Run, Franklin Co., Pa.		Ch. of Breth.
Benjamin Eby	1767-1850	Eby's Farm Cem. north of Dry Run, Franklin Co., Pa.	Farmer & Blacksmith	Ch. of Breth.

*Daughter of John Bear (1812)

CHILDREN OF DAVID BEAR AND BARBARA BEAR

Name	Dates	Residence or Burial	Occupation	Religion
Susanna Bear[3]	1781-1856	Woodward Hill Cem., Lancaster, Pa.		Luth.
John Kepple	1765-1826	Woodward Hill Cem., Lancaster, Pa.	Tobacconist	Luth.
Mary Rudisill (1st Wife)				
Barbara Bear[3]	1782-			
Catharine Bear[3]	1783-1880	Kurtz's Cem., Leacock, Lancaster Co., Pa.		Luth.
Martin Heller	1771-1839	Littlestown Cemetery, Littlestown, York Co., Pa.	Farmer	Luth.
John Bear[3]	1784-			
Henry Bear[3]	1786-1864	Winding Hill Cem., Cumberland Co., Pa.	Wagonwright	Ref.-Menno.
Maria Bear (1st Wife)	1797-1834	Plainfield Cem., Cumberland Co., Pa.		Ref.-Menno.
Polly Mowery (2nd Wife)	1818-1889	Newville Presby. Cem., Cumberland Co., Pa.		Ref.-Menno.
David Bear[3]	1785-1850	Winding Hill Cem., Cumberland Co., Pa.	Farmer	Ref.-Menno.
Mary Heller	1795-1874	Winding Hill Cem., Cumberland Co., Pa.		Ref.-Menno.
Maria Bear[3]	1789-	Luth. Cem. Leacock, Lancaster Co., Pa.		Luth.
Frederick Swope	1790-1853	Luth. Cem., Leacock, Lancaster Co., Pa.	Merchant	Luth.
Elizabeth Bard (2nd Wife)				
Veronica Bear[3]	1792-1879	Paradise Ch. of the Breth. Cem., near Orrville, Ohio		Ch. of Breth.
Martin Myers	1791-1859	Paradise Ch. of the Breth. Cem., near Orrville, Ohio		Ch. of Breth.
Daniel Bear[3]	1794-1862	Fairview Cem., Erie Co., Pa.	Farmer & Miller	Meth.
Leah Stotler	1803-1890	Fairview Cem., Erie Co., Pa.		Meth.
Elizabeth Bear[3]	1796-	Fairview, Erie Co., Pa.		
John Landis		Fairview, Erie Co., Pa.	Wagonwright	

CHILDREN OF HENRY BAER (BARR) AND ANNA MARIA MILLER

Name	Dates	Residence or Burial	Occupation	Religion
Elizabeth Baer[3]	1791-1853	Kurtz's Cem., Leacock, Pa.		Luth.
John Cunningham	1783-1827	Kurtz's Cem., Leacock, Pa.	Farmer	Luth.
Ephraim Bear[3]	1793-1861	Luth. Cem., Leacock, Pa.	Farmer	Luth.
Elizabeth Graybill	1797-1876	Luth. Cem., Leacock, Pa.		Luth.
George Bear[3]	1794-1873	Luth. Cem., Leacock, Pa.	Farmer	Luth.
Catharine Graybill	1799-1875	Luth. Cem., Leacock, Pa.		Luth.
Henry Baer[3]	1799-1880	Landisville Cem., Landisville, Lancaster Co., Pa.	Farmer	Menno.
Susanna Landis	1801-1872	Landisville Cem., Landisville, Lancaster Co., Pa.		
Susanna Baer[3] (Daughter Hannah)	1801- 1821-	(No further information)		Luth.

CHILDREN OF JOHN EBY AND VERONICA BEAR

Name	Dates	Residence or Burial	Occupation	Religion
John Eby[3]	1800-1864	Eby's Cem. near Monterey, Lancaster Co., Pa.	Farmer	Ch. of Breth.
Elizabeth Neff	1815-1894	Eby's Cem. near Monterey, Lancaster Co., Pa.		Ch. of Breth.
Barbara Eby[3]	1787-1864	Luth. Cem., Leacock, Pa.		Luth.
Emanuel Swope	1786-1872	Luth. Cem., Leacock, Pa.	Farmer	Luth.
Elizabeth Eby[3]	1782-1867	Eby's Cem. near Monterey, Lancaster Co., Pa.		
Jacob Stauffer				
Mary Eby[3]	1796-1883	Eby's Cem. near Monterey, Lancaster Co., Pa.		Menno.
George Bair	1807-1883	Eby's Cem. near Monterey, Lancaster Co., Pa.	Farmer	Luth.
Catharine Eby[3]	1785-1874	Luth. Cem., New Holland, Pa.		Luth.
George Weidman	1792-1875	Luth. Cem., New Holland, Pa.	Farmer	Menno.
Abraham Eby[3]	1792-1825	Eby's Cem. near Monterey, Lancaster Co., Pa.	Farmer	Menno.
Elizabeth Musser	1798-1847	Eby's Cem. near Monterey, Lancaster Co., Pa.		

CHILDREN OF MICHAEL BARD AND MAGDALENA BEAR

Name	Dates	Residence or Burial	Occupation	Religion
George Bard[3]	1791-1793	Bard's Cem. near Zook's Corner, near Lancaster, Pa.		
Emanuel Bard[3]	1795-1849	Bard's Cem. near Zook's Corner, near Lancaster, Pa.	Farmer	Luth.
Maria Bard[3]	1797-1884	Bard's Cem. near Zook's Corner, near Lancaster, Pa		Luth.
Sophia Bard[3]	1794-	Ben. Stoltzfus farm Cem., near Lancaster, Pa.		Luth.
John Kreiner	1790-	Ben Stoltzfus farm Cem., near Lancaster, Pa.	Farmer	Luth.
Elizabeth Bard[3]	1786-1864	Trindle Spring Cem. near Mechanicsburg, Pa.		Luth.
Daniel Line	1782-1860	Trindle Spring Cem. near Mechanicsburg, Pa.	Farmer	Ref.
Margaret Bard[3]	1790-1878	Medina Co., Ohio, near Wadsworth		Menno.
Abraham Rohrer	1788-1878	Medina Co., Ohio, near Wadsworth	Farmer & Minister	Menno.
Mary (Polly) Bard[3]	1788-1858	Trindle Spring Cem. near Mechanicsburg, Pa.		Luth.
John Line	1778-1852	Trindle Spring Cem. near Mechanicsburg, Pa.	Farmer	Ref.
Susanna Bard[3]		Stark Co., Ohio		
Henry Wise				
Catharine Bard[3]				
David Henecks				
Rachel Bard[3]	1802-1874	Lancaster Cem., Lancaster, Pa.		Luth.
John Rock	1802-1881	Lancaster Cem., Lancaster, Pa.	Potter	
Infant[3]	1803-1803	Bard's Cem. near Leacock, Pa. *(Mother died in birth of infant) 1803		

CHILDREN OF MICHAEL BARD AND CATHARINE (Second Wife)

Name	Dates	Residence or Burial	Occupation	Religion
Fanny Bard	1813-1885	Luth. Cem., Leacock, Pa.		Luth.
Michael Roland	1804-1860	Luth. Cem., Leacock, Pa.	Inn Keeper	Luth.
Jacob Bard	1818-1884	Luth. Cem., Leacock, Pa.	Inn Keeper	Luth.
Mary Fink	1831-	Norfolk, Va.		
Benjamin Bard	1818-1877	Luth. Cem., Leacock, Pa.		Luth.
Judith Bard	1821-1905	Luth. Cem., Leacock, Pa.		Luth.
Isaac Bard	1820-1899	Luth. Cem., Leacock, Pa.	Farmer	Luth.
Hannah Bard	1811-1889	Luth. Cem., Leacock, Pa.		Luth.
George Bard	1809-1873	Luth. Cem., Leacock, Pa.	Farmer	Luth.
Caroline Shindle	1818-1898	Luth. Cem., Leacock, Pa.		Luth.

CHILDREN OF BENJAMIN EBY AND SALOME BEAR

Name	Dates	Residence or Burial	Occupation	Religion
Joel Eby[3]	1793-1861	Chelsea Breth. Cem. near Lean, Jo Davies Co., Ill.	Farmer	Ch. of Breth.
Elizabeth Grush		Chelsea Breth. Cem. near Lena, Jo Davies Co., Ill.		Ch. of Breth.
Jacob Eby[3]	1797-1856	Chelsea Breth. Cem. near Lena, Jo Davies Co., Ill.	Farmer	Ch. of Breth.
Susanna (Mary) Myers	1800-1872	Chelsea Breth. Cem. near Lena, Jo Davies Co., Ill.		Ch. of Breth.
Benjamin Eby[3]	1801-1867	Glendale Cem., Rochester, Peoria Co., Ill.	Miller	Ch. of Breth.
Rachel Elder (1st Wife)	1801-1830	Koogle Cem., Mifflin Twp., Richland Co., Ohio		Ch. of Breth.
Rebecca Smith (2nd Wife)	1803-1890	Glendale Cem., Rochester, Peoria Co., Ill.		
Henry Eby[3]	1798-1882	Dallas Center, Dallas Co., Iowa	Farmer	Ch. of Breth.
Catharine Long (1st Wife)		Dallas Center, Dallas Co., Iowa		
Rachel Rhodes (2nd Wife)	1804-1877	Dallas Center, Dallas Co., Iowa		Ch. of Breth.
John Eby[3]	1803-1866	Eby Cem. Sherman Valley, Perry Co., Pa.	Farmer	Ch. of Breth.
Elizabeth Myers	1799-1868	Eby Cem., Sherman Valley, Perry Co., Pa.		Ch. of Breth.
George Eby[3]	1795-1882	Stone Ch. Cem., Germany Valley, Shirley Twp., Huntingdon Co., Pa.	Farmer & Minister	Ch. of Breth.
Susanna Lutz	1795-1882	Stone Ch. Cem., Germany Valley, Shirley Twp., Huntingdon Co., Pa.		Ch. of Breth.
Susanna Eby[3]	1791-1848	Old Dutch Cem., Dry Run, Path Valley, Fannette Twp., Franklin Co., Pa.		Presby.
Adam Crouse	1790-1853	Old Dutch Cem., Dry Run, Path Valley, Fannette Twp., Franklin Co., Pa.		
Sarah Eby[3]	1806-1882	Stone Ch. Cem., Germany Valley, Shirley Twp., Huntingdon Co., Pa.		Ch. of Breth.
John Garver	1800-1877	Stone Ch. Cem., Germany Valley, Shirley Twp., Huntingdon Co., Pa.	Farmer	Ch. of Breth.

CHILDREN OF MARTIN BAER AND MARGARET BARD

Name	Dates	Residence or Burial	Occupation	Religion
George Bare[3]	1794-1823	Groffsdale Menn. Cem., Leacock Twp., Lancaster Co., Pa.	Farmer	Luth.
Mary Sheaffer	1794-1878	Groffsdale Menn. Cem., Leacock Twp., Lancaster Co., Pa.		Luth.

CHILDREN OF HENRY BAER (BARR) AND ANNA MARIA MILLER

Name	Dates	Residence or Burial	Occupation	Religion
Elizabeth Baer[3]	1791-1853	Kurtz's Cem., Leacock, Pa.		Luth.
John Cunningham	1783-1827	Kurtz's Cem., Leacock, Pa.	Farmer	Luth.
Ephraim Baer[3]	1793-1861	Luth. Cem., Leacock, Pa.	Farmer	Luth.
Elizabeth Graybill	1797-1876	Luth. Cem., Leacock, Pa.		Luth.
George Baer[3]	1794-1873	Luth. Cem., Leacock, Pa.	Farmer	Luth.
Catharine Graybill	1799-1875	Luth. Cem., Leacock, Pa.		Luth.
Henry Baer[3]	1799-1880	Landisville Cem., Landisville, Lancaster Co., Pa.	Farmer	Menno.
Susanna Landis	1801-1872	Landisville Cem., Landisville, Lancaster Co., Pa.		Menno.
Susanna Baer[3] (Daughter Hannah)	1801- 1821-	(No further information)		Luth.

PART V

Fourth Generation and following of the Descendants of Henry Baer, wife Anna Maria Miller — The Genealogical Background*

SECTION A—Henry Bear descendants

CHILDREN OF HENRY BAER AND SUSANNA LANDIS

Name	Dates	Residence or Burial	Occupation	Religion
Elizabeth Baer[4]	1823-1902	Menno. Cem., New Danville, Pa.		Ref. Menno.
Jacob Harnish	1821-1916	Menno. Cem., New Danville, Pa.	Merchant	Ref. Menno.
Benjamin Baer[4]	1824-1875	Landisville Cem., Landisville, Pa.	Farmer	Menno.
Elizabeth Musser (1st Wife)	1823-1868	Landisville Cem., Landisville, Pa.		Menno.
Hetty Eshleman Rudy (2nd Wife)	1812-1882	Landisville Cem., Landisville, Pa.		Menno.
Adam Baer[4]	1826-1904	Paradise Cem. near Paramount, Md.	Farmer & Menno. Minis.	Menno.
Susan Herr (1st Wife)	1827-1848	Menno. Cem., New Danville, Pa.		Menno.
Hannah Herr (2nd Wife)	1829-1919	Paradise Cem. near Paramount, Md.		Menno.
Maria Baer[4]	1830-1909	Menno. Cem., Millersville, Pa.		Menno.
Jacob Kauffman	1831-1898	Menno. Cem., Millersville, Pa.	Farmer	Menno.
Henry Baer[4]	1832-1856	Landisville Cem., Landisville, Pa.	Farmer	Menno.
Annie Hoffman	1835-1915	E. Petersburg Cem., E. Petersburg, Pa.		Menno.
Christ Mumma (2nd Husband)	1833-1916	E. Petersburg Cem., E. Petersburg, Pa.	Farmer	Menno.
John L. Baer[4]	1836-1916	Landisville Cem., Landisville, Pa.	Farmer	Menno.
Elizabeth Greider (1st Wife)	1837-1861	Andrew Greider Farm Cem., near Silver Springs, Pa.		Menno.
Susan Harnish (2nd Wife)	1844-1933	Plot #1693, Lancaster Cem., Lancaster, Pa.		Meth.

CHILDREN OF JACOB HARNISH AND ELIZABETH BAER

Name	Dates	Residence or Burial	Occupation	Religion
Susan Harnish[5]	1842-1911	Ref. Menno. Cem., New Danville, Pa.		Ref. Menno.
Martin Harnish (1st Husband)	1837-1869	Ref. Menno. Cem., New Danville, Pa.	Saw Mill Bus.	Ref. Menno.
John Bachman (2nd Husband)	1841-1909	Ref. Menno. Cem., New Danville, Pa.	Contractor	Evan.
Elizabeth Harnish[5]	1844-1885	Ref. Menno. Cem., New Danville, Pa.		Evan.
Michael Harnish	1838-1904	Ref. Menno. Cem., New Danville, Pa.	Merchant	Evan.
Mary Harnish[5]	1846-1872	Ref. Menno. Cem., New Danville, Pa.		Evan.
John Bachman	1841-1909	Ref. Menno. Cem., New Danville, Pa.	Contractor	Evan.

CHILDREN OF MARTIN HARNISH AND SUSAN HARNISH

Name	Dates	Residence or Burial	Occupation	Religion
Infant[6]	1862-1862	Ref. Menno. Cem., New Danville, Pa.		
Susan Harnish[6]	1863-1863	Ref. Menno. Cem., New Danville, Pa.		
Elizabeth Harnish[6]	1863-1931	Brick Menno. Cem., West Willow, Pa.		
Isaac R. Smith	1865-1926	Brick Menno. Cem., West Willow, Pa.	Tobacco Insp.	
Jacob M. Harnish[6]	1865-	118 Vernon Drive, Upland, Cal.	Contractor	Ref.
Emma Herr	1865-1912	Upland Cem., Upland, Cal.		Ref.
Mary S. Harnish[6]	1867-1868	Ref. Menno. Cem., New Danville, Pa.		

CHILDREN OF ISAAC R. SMITH AND ELIZABETH HARNISH

Name	Dates	Residence or Burial	Occupation	Religion
Reah M. Smith[7]	1890-1946			
Helen E. Smith[7]	1894-1921			

CHILDREN OF JACOB M. HARNISH AND EMMA HERR

Name	Dates	Residence or Burial	Occupation	Religion
Clarence Harnish[7]	1887-1914	Upland Cem., Upland, Cal.		
Lily Harnish[7]	1889-	Upland, Cal.		
H. Earl Harnish[7]	1892-	Upland, Cal.		
Ruby M. Harnish[7]	1896-	Upland, Cal.		
J. Dewey Harnish[7]	1898-	119 Armsley Sq., Ontario, Cal.	Architect	

CHILDREN OF JOHN M. BACHMAN AND SUSAN HARNISH

Name	Dates	Residence or Burial	Occupation	Religion
B. Frank Bachman[6]	1875-1944	345 W. End Ave., Lancaster, Pa.	Contractor	Ref.
Maude E. Leinbach	1878-	345 W. End Ave., Lancaster, Pa.		Ref.
J. Ira Bachman[6]	1876-1942	Wilkinsburg, Pa.	Plumber	Presby.
Bessie McQuillan	1878-	Wilkinsburg, Pa.		Presby.
Leroy Bachman[6]	1878-	Spencer Ave., Lancaster, Pa.	Hamilton Watch Factory Employee	Presby.
Ella Rohrer	1880-	Spencer Ave., Lancaster, Pa.		Presby.
Arthur Garfield Bachman[6]	1880-	17 Woodside Road, Madison, Wis.	Sales Mgr.	Presby.
Mary Grady	1890-	17 Woodside Road, Madison, Wis.		Presby.

CHILDREN OF B. FRANK BACHMAN AND MAUDE E. LEINBACH

Name	Dates	Residence or Burial	Occupation	Religion
Esther Ann Bachman[7]	1901-			

CHILDREN OF J. IRA BACHMAN AND BESSIE McQUILLAN

Name	Dates	Residence or Burial	Occupation	Religion
Susan Jane Bachman[7]				
Elizabeth Rae Bachman[7]		Wilkinsburg, Pa.		

CHILDREN OF LEROY BACHMAN AND ELLA ROHRER

Name	Dates	Residence or Burial	Occupation	Religion
Miriam R. Bachman[7]	1903-			
Richard Madison		Chester, Pa.	Teacher	
Leroy R. Bachman[7]	1906-	Morristown, N.J.		
Grace - - - -				
J. Richard Bachman[7]	1909-	24 Green St., Lancaster, Pa.	Salesman	
Kathryn Wiederrecht				
Mary Bernice Bachman[7]	1912-			
Jonas H. Erb	1903-	Lancaster, Pa.	Banker	

CHILDREN OF LEROY AND GRACE BACHMAN

Name	Dates	Residence or Burial	Occupation	Religion
Robert Bachman[8]	1930-			

CHILDREN OF J. RICHARD BACHMAN AND KATHRYN WIEDERRECHT

Name	Dates	Residence or Burial	Occupation	Religion
Venita Rose Bachman[8]	1935-			
John Richard Bachman[8]	1948-			

CHILDREN OF MICHAEL HARNISH AND ELIZABETH HARNISH

Name	Dates	Residence or Burial	Occupation	Religion
Phares Harnish[6]	1864-1865	New Danville Cem., New Danville, Pa.		
Alice A. Harnish[6]	1866-1946	Lancaster, Pa.		Ref. Menno.
Elmer E. Harnish[6]	1870-1891	New Danville Cem., New Danville, Pa.		
Ada Harnish[6]	1868-1872	New Danville Cem., New Danville, Pa.		
Cora Harnish[6]	1875-1886	New Danville Cem., New Danville, Pa.		
Mary Elizabeth Harnish[6]	1878-1879	New Danville Cem., New Danville, Pa.		
Charles Garfield Harnish[6]	1881-	2477 Grand Ave.,Bronx, N.Y.	Wire Chief, Cathedral Div. Bell Tel. Co.	Cath.
Helen McAdams	1890-	2477 Grand Ave.,Bronx, N.Y.		Cath.

CHILDREN OF JOHN BACHMAN AND MARY HARNISH

Name	Dates	Residence or Burial	Occupation	Religion
Elizabeth Bachman[6]	1865-1868	Ref. Menno. Cem., New Danville, Pa.		
John H. Bachman[6]	1867-1867	Ref. Menno. Cem., New Danville, Pa.		
Jacob B. Bachman[6]	1867-	Home for Spanish- Amer. War Vet., Wash., D.C.		Cath.
Ada Bachman[6]	1869-1878	Ref. Menno. Cem., New Danville, Pa.		

Moser

COAT OF ARMS OF MUSSER (MOSER) FAMILY
Fourth Generation Maternal Ancestor Elizabeth Musser

CHILDREN OF BENJAMIN BAER AND ELIZABETH MUSSER

Name	Dates	Residence or Burial	Occupation	Religion
Barbara Baer[5]	1849-1922	Mellinger's Menno. Cem., Lancaster, Pa.		Menno.
Abram K. Landis	1844-1913	Mellinger's Menno. Cem., Lancaster, Pa.	Farmer	Menno.
Susan Baer[5] (1st Wife)	1850-1878	Landisville Cem., Landisville, Pa.		Menno.
Henry R. Bender	1850-1919	Landisville Cem., Landisville, Pa.	Farmer	Breth.
Annie Musser (2nd Wife)	1849-1937	Landisville Cem., Landisville, Pa.		Breth.
Elizabeth Baer[5]	1854-1928	Landisville Cem., Landisville, Pa.		Menno.
Christian N. Stauffer	1855-1897	Landisville Cem., Landisville, Pa.	Dealer in Leaf Tobacco	Menno.
Benjamin M. Baer[5]	1857-1922	Menno. Cem., Salunga, Pa.	Farmer	Menno.
Emma E. Nissley	1864-1939	Menno. Cem., Salunga, Pa.		Menno.
Henry M. Baer[5]	1859-1921	Menno. Cem., Salunga, Pa.	Farmer	Menno.
Fannie Newcomer	1859-1927	Menno. Cem., Salunga, Pa.		Menno.
Fanny Baer[5]	1855-1855	Landisville Cem., Landisville, Pa.		
Infant Son[5]	1852-1852	Landisville Cem., Landisville, Pa.		

CHILDREN OF ABRAM K. LANDIS AND BARBARA BAER

Name	Dates	Residence or Burial	Occupation	Religion
Elizabeth Landis[6]	1870-1871	Mellinger's Cem., Lancaster, Pa.		
Infant Son[6]	1871-1871	Mellinger's Cem., Lancaster, Pa.		
Enos B. Landis[6]	1873-1876	Mellinger's Cem., Lancaster, Pa.		
Infant Daughter[6]	1874-1874	Mellinger's Cem., Lancaster, Pa.		
Infant Son[6]	1875-1875	Mellinger's Cem., Lancaster, Pa.		
Abram B. Landis[6]	1880-	Lancaster, R. #6, Pa.	Farmer	Menno.
Fannie Denlinger	1881-	Lancaster, R. #6, Pa.		Menno.
Ida B. Landis[6]	1882-	Lancaster, R. #6, Pa.		Menno.
Omar W. Landis	1882-	Lancaster, R. #6, Pa.		Menno.
Anna B. Landis[6]	1884-1888	Mellinger's Cem., Lancaster, Pa.		

CHILDREN OF ABRAM B. LANDIS AND FANNIE DENLINGER

Name	Dates	Residence or Burial	Occupation	Religion
Mabel D. Landis[7]	1903-	Lancaster, R. #4, Pa.		Menno.
Jacob B. Herr	1899-	Lancaster, R. #4, Pa.	Lancaster Paint & Glass Co.	Menno.
Clayton D. Landis[7]	1905-1946	Mellinger's Cem., Lancaster, Pa.	Farmer	Menno.
Ruth H. Greider	1906-1929	Mellinger's Cem., Lancaster, Pa.		Menno.
Mary D. Landis[7]	1907-	E. Petersburg, Pa.		Menno.
John H. Hershey	1909-	E. Petersburg, Pa.	Farmer	Menno.
Anna D. Landis[7]	1915-	E. Petersburg, Pa.		Menno.
Hiram M. Charles	1910-	E. Petersburg, Pa.	Lancaster Glass & Paint Co.	Menno.
Abraham D. Landis[7]	1916-	Lancaster, R. #4, Pa.	Huss Heating & App. Co.	Menno.
Lois Shertzer	1917-	Lancaster, R. #4, Pa.		Menno.

CHILDREN OF JACOB B. HERR MABEL D. LANDIS

Name	Dates	Residence or Burial	Occupation	Religion
J. Glenn Herr[8]	1945-	Lancaster, R. #4, Pa.		

CHILDREN OF CLAYTON D. LANDIS AND RUTH GREIDER

Name	Dates	Residence or Burial	Occupation	Religion
Howard G. Landis[8]	1929-	Lancaster, R. #4, Pa.	Farmer	Menno.
Lydia A. Stoltzfus	1929-	Lancaster, R. #4, Pa.		Menno.

CHILDREN OF JOHN H. HERSHEY AND MARY D. LANDIS

Name	Dates	Residence or Burial	Occupation	Religion
John L. Hershey[8]	1935-	E. Petersburg, Pa.		
James L. Hershey[8]	1938-	E. Petersburg, Pa.		
David L. Hershey[8]	1945-	E. Petersburg, Pa.		
Infant[8]	1941-1941			

CHILDREN OF HIRAM M. CHARLES AND ANNA D. LANDIS

Name	Dates	Residence or Burial	Occupation	Religion
Dorothy Ann Charles[8]	1941-1941	E. Petersburg, Pa.		
Carolyn L. Charles[8]	1943-	E. Petersburg, Pa.		
Judy L. Charles[8]	1949-			

CHILDREN OF ABRAHAM D. LANDIS AND LOIS SHERTZER

Name	Dates	Residence or Burial	Occupation	Religion
Robert Merle Landis[8]	1936-	Lancaster, R. #4, Pa.		
Larry Shertzer Landis[8]	1938-	Lancaster, R. #4, Pa.		
A. Jerry Landis[8]	1944-	Lancaster, R. #4, Pa.		
Carl Dennis Landis[8]	1947-	Lancaster, R. #4, Pa.		

CHILDREN OF OMAR W. LANDIS AND IDA B. LANDIS

Name	Dates	Residence or Burial	Occupation	Religion
Ruth Elizabeth Landis[7]	1914-	Lancaster, R. #4, Pa.		Menno.
David B. Nissley	1913-	Lancaster, R. #4, Pa.	Farmer	Menno.
Raymond R. Landis[7]	1918-	Lancaster, R. #4, Pa.	Farmer	Menno.
Vera Martin	1924-	Lancaster, R. #4, Pa.		Menno.

CHILDREN OF DAVID B. NISSLEY AND RUTH ELIZABETH LANDIS

Name	Dates	Residence or Burial	Occupation	Religion
Richard Nissley[8]	1942-	Lancaster, R. #4, Pa.		
Lois M. Nissley[8]	1947-	Lancaster, R. #4, Pa.		
Ruth Ann Nissley[8]	1948-	Lancaster, R. #4, Pa.		

CHILDREN OF RAYMOND R. LANDIS AND VERA MARTIN

Name	Dates	Residence or Burial	Occupation	Religion
Phyllis D. Landis[8]	1946-	Lancaster, R. #4, Pa.		
Dennis M. Landis[8]	1950-	Lancaster, R. #4, Pa.		

CHILDREN OF HENRY R. BENDER AND SUSAN BAER

Name	Dates	Residence or Burial	Occupation	Religion
Amos Bender[6]	1873-1935	Kraybill Menno. Cem., near Mt. Joy, Pa.	Tobacco Bus.	Menno.
Anna B. Brubaker	1881-1948	Kraybill Menno. Cem., near Mt. Joy, Pa.		Menno.
Emma Bender[6]	1873-1933	Erb's Menno. Cem. near Lititz, Pa.		Menno.
Harry Z. Erb	1872-1947	Erb's Menno. Cem. near Lititz, Pa.	Farmer	Menno.
Lizzie Bender[6]	1878-1948	Salunga Breth. Cem., Salunga, Pa.		Ch. of Breth.
Jacob Musser	1874-1942	Salunga Breth. Cem., Salunga, Pa.	Farmer	Ch. of Breth.

CHILDREN OF HARRY Z. ERB AND EMMA B. BENDER

Name	Dates	Residence or Burial	Occupation	Religion
Norman B. Erb[7]	1897-1898	Erb's Menno. Cem. near Lititz, Pa.		
Henry B. Erb[7]	1901-1923	Erb's Menno. Cem. near Lititz, Pa.		
Rhoda B. Erb[7]	1914-	Lititz, R. #3, Pa.		Ch. of Breth.
Harold M. Hollinger	1913-	Lititz, R. #3, Pa.	Farmer	Ch. of Breth.

CHILDREN OF HAROLD M. HOLLINGER AND RHODA B. ERB

Name	Dates	Residence or Burial	Occupation	Religion
Robert E. Hollinger[8]	1943-	Lititz, R. #3, Pa.		
Harold T. Hollinger[8]	1948-	Lititz, R. #3, Pa.		

CHILDREN OF JACOB H. MUSSER AND LIZZIE B. BENDER

Name	Dates	Residence or Burial	Occupation	Religion
I. Lloyd Musser[7]	1906-	Salunga, Pa.	Farmer	Ch. of Breth.
Edith Ginder	1907-	Salunga, Pa.		Ch. of Breth.
Ruth Musser[7]	1916-	Salunga, Pa.		Ch. of Breth.
Galen Bushong	1917-	Salunga, Pa.	Farmer	Ch. of Breth.

CHILDREN OF I. LLOYD MUSSER AND EDITH GINDER

Name	Dates	Residence or Burial	Occupation	Religion
Harold Musser[8]	1928-			
Jean Kreider	1932-			
Richard Musser[8]	1929-1939	Salunga Breth. Cem., Salunga, Pa.		
Marlin Musser[8]	1931-			
Miriam Ruth Musser[8]	1937-			

CHILDREN OF CHRISTIAN N. STAUFFER AND ELIZABETH BAER

Name	Dates	Residence or Burial	Occupation	Religion
Lillie B. Stauffer[6]	1891-	Witmer, Pa.		Menno.
Elmer L. Landis	1885-	Witmer, Pa.		Menno.

Isili
(Isili)

COAT OF ARMS OF NISSLEY (ISILI) FAMILY
Fifth Generation Maternal Ancestor Emma E. Nissley

CHILDREN OF ELMER L. LANDIS AND LILLIE B. STAUFFER

Name	Dates	Residence or Burial	Occupation	Religion
Ellis Landis[7]	1918-	Lancaster, R. #5, Pa.	Hamilton Watch Co.	Menno.
Alta Shreiner	1917-	Lancaster, R. #5, Pa.	House Wife	Menno.
John Landis[7]	1929-	Brownstown, Pa.	Truck Driver	Breth.
Betty Rodman	1930-	Brownstown, Pa.	House Wife	Breth.
Ruth Landis[7]	1933-	Witmer, Pa.		Calvary Ind.
William A. Dean, Jr.		Witmer, Pa.	Poultryman	Calvary Ind.

CHILDREN OF ELLIS LANDIS AND ALTA SHREINER

Name	Dates	Residence or Burial	Occupation	Religion
Nancy Jane Landis[8]	1942-	Lancaster, R. #5, Pa.		
James Ellis Landis[8]	1948-	Lancaster, R. #5, Pa.		

CHILDREN OF JOHN LANDIS AND BETTY RODMAN

Name	Dates	Residence or Burial	Occupation	Religion
Patsy Ann Landis[8]	1949-	Brownstown, Pa.		

CHILDREN OF BENJAMIN M. BAER AND EMMA E. NISSLEY

Name	Dates	Residence or Burial	Occupation	Religion
Frank N. Baer[6]	1886-	Salunga, Pa.	Farmer	Menno.
Emma Musselman	1891-	Salunga, Pa.		Menno.
Willis N. Baer[6]	1889-	822 Pa. Ave., Bethlehem, Pa.	Banker & Univ. Prof.	Presby.
Mary Emma Nissley	1893-	822 Pa. Ave., Bethlehem, Pa.		Presby.

CHILDREN OF FRANK N. BAER AND EMMA MUSSELMAN

Name	Dates	Residence or Burial	Occupation	Religion
Orie M. Baer[7]	1918-	Denver, Col.	Salesman	Meth.
Martha Kane	1923-	Denver, Col.		Meth.
Emma M. Baer[7]	1920-	Carlisle, Pa.		Menno.
William E. Demuth	1921-	Carlisle, Pa.	Physician	
Elizabeth M. Baer[7]	1922-	Columbia, R. #2, Pa.		Presby.
Richard P. Conway	1920-	Columbia, R. #2, Pa.	Salesman	Presby.
Harold M. Baer[7]	1928-	Salunga, Pa.	Ry Express Co. Employee	
Doris Eager	1929-	Salunga, Pa.		

CHILDREN OF ORIE BAER AND MARTHA KANE

Name	Dates	Residence or Burial	Occupation	Religion
Anne Elizabeth Baer[8]	1952-			
Mary Lou Baer[8]	1953-			

CHILDREN OF WILLIAM E. DEMUTH AND EMMA BAER

Name	Dates	Residence or Burial	Occupation	Religion
Donald Lynn Demuth[8]	1951-			
William Warren Demuth[8]	1953-			

CHILDREN OF RICHARD P. CONWAY AND ELIZABETH M. BAER

Name	Dates	Residence or Burial	Occupation	Religion
Richard P. Conway[8]	1944-			
Timothy Lee Conway[8]	1947-			
Thomas Baer Conway[8]	1949-			
Jeffry Scott Conway[8]	1952-			

CHILDREN OF HAROLD M. BAER AND DORIS EAGER

Name	Dates	Residence or Burial	Occupation	Religion
Douglas Glenn Baer[8]	1952-			

CHILDREN OF WILLIS N. BAER AND EMMA NISSLEY

Name	Dates	Residence or Burial	Occupation	Religion
Victor Leon Baer[7]	1919-	73rd & Madison Ave., N.Y.	Minister Madison Ave. Presby. Ch.	Presby.
Verna Lucile Baer[7]	1922-	Washington, D.C.	Librarian - Library of Congress	Presby.
William Arthur Nash	1922-	Washington, D.C.	Consulting Engr. & Univ. Prof.	Presby.

CHILDREN OF HENRY M. BAER AND FANNIE W. NEWCOMER

Name	Dates	Residence or Burial	Occupation	Religion
Norman N. Baer[6]	1887-	Salunga, Pa.	Farmer	Meth.
Martha A. Eby (1st Wife)	1888-1949	Landisville Cem., Landisville, Pa.		Meth.
Grace Denlinger Stauffer (2nd Wife)	1891-	Salunga, Pa.		
Frances N. Baer[6]	1889-	Elizabethtown, Pa.		Mt. Calv'y Ch.
Benjamin Keener	1891-	Elizabethtown, Pa.	Farmer & Minister	Mt. Calv'y Ch.
Barbara Baer[6]	1893-1893	Landisville Cem., Landisville, Pa.		

CHILDREN OF BENJAMIN KEENER AND FRANCES N. BAER

Name	Dates	Residence or Burial	Occupation	Religion
B. Lehman Keener[7]	1912-	Port Au Prince, Haiti	Missionary -	
Luella Leaman	1910-	Port Au Prince, Haiti		
Wilbur Keener[7]	1913-			
Elvin Keener[7]	1914-	Elizabethtown, Pa.	Poultryman	Ch. of Breth.
Pauline Grubb	1914-	Elizabethtown, Pa.		Ch. of Breth.
J. Lester Keener[7]	1918-	Elizabethtown, Pa.	Poultryman	Mt. Calv'y Ch.
Esther Fink	1920-	Elizabethtown, Pa.		Mt. Calv'y Ch.
John L. Keener[7]	1921-	Elizabethtown, Pa.	Poultryman	Mt. Calv'y Ch.
Anna Frank	1920-	Elizabethtown, Pa.		Mt. Calv'y Ch.
Ruth Keener[7]	1922-	Elizabethtown, Pa.		Mt. Calv'y Ch.
Arthur Miller	1924-	Elizabethtown, Pa.		
James Keener[7]	1925-1925			
Rhoda Keener[7]	1928-	Bainbridge, Pa.		Mt. Calv'y Ch.
Russell Good	1925-			Mt. Calv'y Ch.
Esther Keener[7]	1930-	Elizabethtown, Pa.		Mt. Calv'y Ch.
Richard Miller	1926-			Mt. Calv'y Ch.

CHILDREN OF B. LEHMAN KEENER AND LUELLA LEAMAN

Name	Dates	Residence or Burial	Occupation	Religion
Jolene Keener[8]	1936-	Port Au Prince, Haiti		
Thelma Keener[8]	1938-	Port Au Prince, Haiti		
James Keener[8]	1943-	Port Au Prince, Haiti		

CHILDREN OF ELVIN KEENER AND PAULINE GRUBB

Name	Dates	Residence or Burial	Occupation	Religion
Robert Eugene Keener[8]	1944-	Elizabethtown, Pa.		

CHILDREN OF J. LESTER KEENER AND ESTHER FINK

Name	Dates	Residence or Burial	Occupation	Religion
Harold Keener[8]	1941-	Elizabethtown, Pa.		
David Keener[8]	1944-	Elizabethtown, Pa.		

CHILDREN OF JOHN KEENER AND ANNA FRANK

Name	Dates	Residence or Burial	Occupation	Religion
Kenneth Lee Keener[8]	1946-	Elizabethtown, Pa.		
Donald Eugene Keener[8]	1948-	Elizabethtown, Pa.		
Joyce Elaine Keener[8]	1951-	Elizabethtown, Pa.		

CHILDREN OF ARTHUR MILLER AND RUTH KEENER

Name	Dates	Residence or Burial	Occupation	Religion
Judy Ann Miller[8]	1947-	Elizabethtown, Pa.		

CHILDREN OF RUSSELL GOOD AND RHODA KEENER

Name	Dates	Residence or Burial	Occupation	Religion
Phyllis Joanne Good[8]	1951-	Bainbridge, Pa.		

CHILDREN OF RICHARD MILLER AND ESTHER KEENER

Name	Dates	Residence or Burial	Occupation	Religion
Frederick Joel Miller[8]	1950-	Elizabethtown, Pa.		

CHILDREN OF ADAM BAER AND SUSAN HERR

Name	Dates	Residence or Burial	Occupation	Religion
Infant[5]	1848-			

CHILDREN OF ADAM BAER AND HANNAH HERR

Name	Dates	Residence or Burial	Occupation	Religion
Henry H. Baer[5]	1853-1927	Paradise Menno. Cem. near Paramount, Md.	Farmer & Minister	Menno.
Susan Horst (1st Wife)	1851-1885	Miller Menno. Cem. near Paramount, Md.		Menno.
Barbara Martin Risser (2nd Wife)	1858-1929	Paradise Menno. Cem. near Paramount, Md.		Menno.
Maria Baer[5]	1856-1949	Paradise Menno. Cem. near Paramount, Md.		Menno.
Jacob W. Eshleman	1856-1950	Paradise Menno. Cem. near Paramount, Md.	Farmer	Menno.
Martin Baer[5]	1860-1938	Garbers Cem., Menges Mills, York Co., Pa.	Farmer	Menno.
Annie Brackbill (1st Wife)	1858-1910	Garbers Cem., Menges Mills, York Co., Pa.		Menno.
Lydia Shireman (2nd Wife)	1870-1925	Garbers Cem., Menges Mills, York Co., Pa.		Menno.
Lila Stanton Lefever (3rd Wife)	1880-	Millersville, Pa.		Menno.
Adam H. Baer[5]	1865-1943	Paradise Menno. Cem. near Paramount, Md.		Menno.
Birdie Metz	1871-1950	Paradise Menno. Cem. near Paramount, Md.		Menno.

CHILDREN OF HENRY H. BAER AND SUSAN HORST

Name	Dates	Residence or Burial	Occupation	Religion
Mary H. Baer[6]	1875-1941	Hagerstown, R. #4, Md.		Menno.
Martin Horst	1878-1951	Hagerstown, R. #4, Md.	Oil Dealer & Farmer	Menno.
Anna H. Baer[6]	1877-1903	Paradise Menno. Cem., near Paramount, Md.		
Lesher Horst	1881-	Hagerstown, R. #6, Md.	Farmer	Menno.
Abram H. Baer[6]	1879-1946	Paradise Cem. near Paramount, Md.	Farmer	Menno.
Lizzie Shank (1st Wife)	1881-1909	Paradise Cem. near Paramount, Md.		Menno.
Amanda Showalter (2nd Wife)	1880-	Hagerstown, R. #6, Md.		Menno.
Susan H. Baer[6]	1881-	Hagerstown, R. #6, Md.		Menno.
Abram G. Horst	1881-	Hagerstown, R. #6, Md.	Farmer	Menno.
Amanda Baer[6]	1882-	Greencastle, R. #3, Pa.		Menno.
Elmer L. Martin	1883-	Greencastle, R. #3, Pa.	Farmer	Menno.

CHILDREN OF MARTIN HORST AND MARY H. BAER

Name	Dates	Residence or Burial	Occupation	Religion
Benjamin B. Horst[7]	1904-	Maugansville, Md.	Oil Dealer	Menno.
Martha Lehman	1906-	Maugansville, Md.		
Anna B. Horst[7]	1906-	Hagerstown, Md.		Menno.
Elmer Diller	1903-	Hagerstown, Md.	Farmer	Menno.
Emma Horst[7]	1907-	Hagerstown, Md.		Menno.
Russel V. Petre	1909-	Hagerstown, Md.	Farmer	Menno.
Katie B. Horst[7]	1909-	Hanover, Pa.		Menno.
Melvin Shank	1907-	Hanover, Pa.	Farmer	Menno.
Ada B. Horst[7]	1910-	Maugansville, Md.		
Lizzie Horst[7]	1912-	Maugansville, Md.		
Menno Horst[7]	1914-	Maugansville, Md.	Farmer	Menno.
Nora M. Eby	1914-			
Mahlon M. Horst[7]	1921-	Relief, Kentucky	Minister	Menno.
Leah R. Shank	1922-			Menno.

CHILDREN OF BENJAMIN B. HORST AND MARTHA LEHMAN

Name	Dates	Residence or Burial	Occupation	Religion
Sarah J. Horst[8]	1927-			
Charles E. Martin	1926-			
Mary L. Horst[8]	1929-			
Stanley H. Horst	1925-			
Nevin L. Horst[8]	1930-			
Blanche I. Mohler	1928-			
Lauren B. Horst[8]	1931-			
Maurice L. Horst[8]	1933-			
David A. Horst[8]	1935-			
Glen R. Horst[8]	1939-			
Lowell W. Horst[8]	1942-			

CHILDREN OF ELMER DILLER AND ANNA B. HORST

Name	Dates	Residence or Burial	Occupation	Religion
Ivan H. Diller[8]	1927-			
Lydia May Eby	1926-			
Marlin H. Diller[8]	1929-			
Edna Miller	1929-			
Alice H. Diller[8]	1931-			
Nathan Diller[8]	1932-			
Ellen Diller[8]	1933-			
John Diller[8]	1935-			
Aletha Diller[8]	1936-			
Harold Diller[8]	1939-			

CHILDREN OF RUSSELL V. PETRE AND EMMA HORST

Name	Date	Residence or Burial	Occupation	Religion
Nelson H. Petre[8]	1932-			
Ruth H. Petre[8]	1934-			
Anna H. Petre[8]	1935-			
Aldice H. Petre[8]	1936-			
Merle H. Petre[8]	1937-			
Eva H. Petre[8]	1939-			
Mary E. Petre[8]	1941-			
Iva H. Petre[8]	1942-			
Roy H. Petre[8]	1943-			
Lela H. Petre[8]	1944-			
Daniel R. Petre[8]	1945-			
Mahlon S. Petre[8]	1947-			

CHILDREN OF MELVIN SHANK AND KATIE B. HORST

Name	Dates	Residence or Burial	Occupation	Religion
Esther S. Shank[8]	1932-			
Mary L. Shank[8]	1935-			
Rhoda G. Shank[8]	1937-			
Paul D. Shank[8]	1938-1939			
Eunice M. Shank[8]	1940-			
Orpha E. Shank[8]	1943-			
Rachel C. Shank[8]	1945-			
Rebecca K. Shank[8]	1947-			
Jacob M. Shank[8]	1950-			
Enos M. Shank[8]	1952-			

CHILDREN OF MENNO HORST AND NORA M. EBY

Name	Dates	Residence or Burial	Occupation	Religion
Miriam A. Horst[8]	1937-			
Mylin E. Horst[8]	1941-			
Alta M. Horst[8]	1944-			

CHILDREN OF MAHLON M. HORST AND LEAH R. SHANK

Name	Dates	Residence or Burial	Occupation	Religion
Kenneth R. Horst[8]	1947-			
Judith A. Horst[8]	1948-			
Gerald N. Horst[8]	1951-			

CHILDREN OF LESHER HORST AND ANNA H. BAER

Name	Dates	Residence or Burial	Occupation	Religion
Cora B. Horst[7]	1905-	Hagerstown, Md.		
Ira C. Strite	1896-	Hagerstown, Md.	Farmer	Menno.
Lydia B. Horst[7]	1906-	Hagerstown, Md.		
Amos A. Miller	1903-	Hagerstown, Md.	Farmer	Menno.
Martha B. Horst[7]	1907-	Hagerstown, Md.		
Jacob E. Martin	1905-	Hagerstown, Md.	Farmer	Menno.
Fannie B. Horst[7]	1908-	Hagerstown, Md.		
Lewis S. Martin	1906-	Hagerstown, Md.	Farmer	Menno.
Rhoda B. Horst[7]	1910-	Hagerstown, Md.		
Landis E. Risser	1907-	Hagerstown, Md.	Farmer	Menno.
Infants	1912-1912			
Phares S. Horst[7]	1918-	Hagerstown, Md.	Farmer	Menno.
Lois Irene Risser	1919-	Hagerstown, Md.		Menno.

CHILDREN OF IRA C. STRITE AND CORA B. HORST

Name	Dates	Residence or Burial	Occupation	Religion
Leonard D. Strite[8]	1931-			
Nathan L. Strite[8]	1932-			
Ada J. Strite[8]	1934-			
Anna G. Strite[8]	1937-			
Edgar L. Strite[8]	1939-			
Edna M. Strite[8]	1942-			
Kenneth Strite[8]	1944-			

CHILDREN OF AMOS A. MILLER AND LYDIA B. HORST

Name	Dates	Residence or Burial	Occupation	Religion
Miriam H. Miller[8]	1928-			
Esther Miller[8]	1930-			
Lester Albin	1929-			
Lois H. Miller[8]	1932-			
Clair H. Miller[8]	1934-			

CHILDREN OF JACOB E. MARTIN AND MARTHA B. HORST

Name	Dates	Residence or Burial	Occupation	Religion
Anna May Martin[8]	1928-			
Allen Strite	1928-			
Grace Martin[8]	1930-1944			
Doris Martin[8]	1933-			
Fannie Martin[8]	1942-			

CHILDREN OF LEWIS S. MARTIN AND FANNIE B. HORST

Name	Dates	Residence or Burial	Occupation	Religion
Leroy L. Martin[8]	1930-			
Ada E. Hege	1929-			
Louise Martin[8]	1932-			
Nelson Martin[8]	1934-			
Elmer Martin[8]	1935-			
Clarence Martin[8]	1937-			
Lela Martin[8]	1940-			
Rhoda Martin[8]	1942-			
Ruth Martin[8]	1944-			

CHILDREN OF LANDIS E. RISSER AND RHODA B. HORST

Name	Dates	Residence or Burial	Occupation	Religion
John D. Risser[8]	1934-			
Lois M. Risser[8]	1936-			
Robert L. Risser[8]	1940-			
Bettie L. Risser[8]	1942-			
Daniel E. Risser[8]	1943-			

CHILDREN OF PHARES S. HORST AND LOIS IRENE RISSER

Name	Dates	Residence or Burial	Occupation	Religion
Ellen M. Horst[8]	1942-			
Cora L. Horst[8]	1944-			
Lester S. Horst[8]	1947-			
Donald A. Horst[8]	1949-			

CHILDREN OF ABRAM H. BAER AND LIZZIE SHANK

Name	Dates	Residence or Burial	Occupation	Religion
Henry S. Baer[7]	1904-	Marion, Pa.	Farmer	U.B.
May C. Hess	1904-	Marion, Pa.		
Irvin S. Baer[7]	1905-	Maugansville, Md.	Poultryman	Menno.
Ella E. Grove	1910-	Maugansville, Md.		
Melvin Baer[7]	1908-	Maugansville, Md.	Dairyman	Ch. of Breth.
Catharine Witmer	1911-	Maugansville, Md.		

CHILDREN OF HENRY S. BAER AND MAY C. HESS

Name	Dates	Residence or Burial	Occupation	Religion
Henry H. Baer[8]	1927-			
Mary E. Smith	1926-			
Leon R. Baer[8]	1931-			
Ruby Cook	1934-			
Lowell S. Baer[8]	1943-			

CHILDREN OF IRVIN S. BAER AND ELLA E. GROVE

Name	Dates	Residence or Burial	Occupation	Religion
Glenn E. Baer[8]	1932-			
Dorothy Baer[8]	1936-1939			
Ronald Baer[8]	1942-			
Duane Baer[8]	1947-			

CHILDREN OF MELVIN BAER AND CATHARINE WITMER

Name	Dates	Residence or Burial	Occupation	Religion
Lorraine Baer[8]	1930-			
Paul Richard Reid	1926-			
Donald Lee Baer[8]	1934-			
Isabel J. Baer[8]	1937-			

CHILDREN OF ABRAM H. BAER AND AMANDA SHOWALTER

Name	Dates	Residence or Burial	Occupation	Religion
Alvery S. Baer[7]	1911-	Maugansville, Md.	Poultryman	Menno.
Elizabeth Kuhns	1912-	Maugansville, Md.		
Abram M. Baer[7]	1912-	Maugansville, Md.	Minister	Menno.
Lois Keener	1914-			
Anna M. Baer[7]	1914-1914			
Bertha E. Baer[7]	1916-	Maugansville, Md.		
Nathan Martin	1915-	Maugansville, Md.	Farmer	Menno.
Martha K. Baer[7]	1918-			
Leonard R. Baer[7]	1920-	Marion, Pa.	Farmer	Menno.
Mary E. Martin	1920-			
Ida M. Baer[7]	1921-			
Alfred O. Schelle	1919-			

CHILDREN OF ALVERY S. BAER AND ELIZABETH KUHNS

Name	Dates	Residence or Burial	Occuaption	Religion
Gladys M. Baer[8]	1933-			
Harold L. Baer[8]	1937-			
Marie L. Baer[8]	1939-			
Esther J. Baer[8]	1941-			

CHILDREN OF ABRAM M. BAER AND LOIS KEENER

Name	Dates	Residence or Burial	Occupation	Religion
Anne Catherine Baer[8]	1936-			
Abram L. Baer[8]	1951-			

CHILDREN OF NATHAN MARTIN AND BERTHA E. BAER

Name	Dates	Residence or Burial	Occupation	Religion
Ray I. Martin[8]	1937-			
Julia M. Martin[8]	1940-			
Richard L. Martin[8]	1944-			

CHILDREN OF LEONARD R. BAER AND MARY E. MARTIN

Name	Dates	Residence or Burial	Occupation	Religion
Charlotte K. Baer[8]	1942-			
Darrell D. Baer[8]	1946-			
Lynette E. Baer[8]	1950-			

CHILDREN OF ABRAM G. HORST AND SUSAN H. BAER

Name	Dates	Residence or Burial	Occupation	Religion
Edna M. Horst[7]	1907-	Hagerstown, Md.		
Adin H. Horst[7]	1909-	Hagerstown, Md.	Farmer	Menno.
Lizzie Horst	1906-	Hagerstown, Md.		
Irvin Horst[7]	1912-	Hagerstown, Md.	Farmer	Menno.
Mabel H. Martin	1914-	Hagerstown, Md.		Menno.
Elva Horst[7]	1914-	Hagerstown, Md.		
Mabel Horst[7]	1918-	Hagerstown, Md.		
Lesher Horst[7]	1921-	Hagerstown, Md.	Farmer	Menno.
Luella Lehman	1920-	Hagerstown, Md.		Menno.

CHILDREN OF ADIN H. HORST AND LIZZIE HORST

Name	Dates	Residence or Burial	Occupation	Religion
Lydia Horst[8]	1931-			
Laban Horst[8]	1932-			
Chester Horst[8]	1934-			
Mervin Horst[8]	1936-			
Iva Horst[8]	1937-			
Anna Horst[8]	1943-			
Allen Horst[8]	1944-			
Enos Horst[8]	1948-			
Rhoda Horst[8]	1951-			

CHILDREN OF IRVIN HORST AND MABEL H. MARTIN

Name	Dates	Residence or Burial	Occupation	Religion
Earl W. Horst[8]	1936-			
Esther M. Horst[8]	1937-			
Arlene G. Horst[8]	1940-			
Roy J. Horst[8]	1941-			
Ralph E. Horst[8]	1947-			
Orpha M. Horst[8]	1948-			

CHILDREN OF LESHER HORST AND LUELLA LEHMAN

Name	Dates	Residence or Burial	Occupation	Religion
Janice Horst[8]	1942-			
Elton Horst[8]	1945-			
Sharon Horst[8]	1947-			
Marlene Horst[8]	1949-			

CHILDREN OF ELMER L. MARTIN AND AMANDA BAER

Name	Dates	Residence or Burial	Occupation	Religion
Leonard E. Martin[7]	1905-	Sarasota, Fla.	Teacher	Menno.
Mary Wenger	1903-	Sarasota, Fla.	Teacher	Menno.
Elsie A. Martin[7]	1908-	Hagerstown, Md.		
Elmer R. Martin[7]	1912-	Harrisonburg, Va.	Poultryman	Menno.
Ruby Brunk	1911-	Harrisonburg, Va.		
Elva I. Martin[7]	1913-	Harrisonburg, Va.		
Richard Ulrich	1908-	Harrisonburg, Va.	Poultryman	Menno.
Merle E. Martin[7]	1919-	Harrisonburg, Va.	Poultryman	Menno.
Mildred Lehman	1920-	Harrisonburg, Va.		
Elton L. Martin[7]	1924-	Harrisonburg, Va.		
Ruth Brunk	1922-	Harrisonburg, Va.		Menno.

CHILDREN OF ELMER R. MARTIN AND RUBY BRUNK

Name	Dates	Residence or Burial	Occupation	Religion
Bernard R. Martin[8]	1936-			
Arlin D. Martin[8]	1938-			
Gerald E. Martin[8]	1941-			
Helen M. Martin[8]	1944-			
Nelson C. Martin[8]	1949-			

CHILDREN OF RICHARD ULRICH AND ELVA I. MARTIN

Name	Dates	Residence or Burial	Occupation	Religion
I. Lowell Ulrich[8]	1949-			

CHILDREN OF MERLE E. MARTIN AND MILDRED LEHMAN

Name	Dates	Residence or Burial	Occupation	Religion
Eleanor K. Martin[8]	1941-			
Charlene F. Martin[8]	1944-			
Dorothy L. Martin[8]	1948-			

CHILDREN OF HENRY H. BAER AND BARBARA MARTIN RISSER

Name	Dates	Residence or Burial	Occupation	Religion
Henry M. Baer[6]	1886-	Greencastle, Pa.	Farmer	Menno.
Ella Keener (1st Wife)	1884-1943	Paradise Cem. near Paramount, Md.		Menno.
Ruth Eberly (2nd Wife)				
Barbara M. Baer[6]	1888-			
Adam M. Baer[6]	1890-	Maugansville, Md.	Farmer	
Ella S. Martin	1889-	Maugansville, Md.		
Leah Baer[6]	1893-	Hagerstown, R. #6, Md.	Farmer	Menno.
Stanley Martin	1891-	Hagerstown, R. #6, Md.	Farmer & Minister	Menno.
Isaac Baer[6]	1892-	Steelton, Pa.	Farmer & Minister	Menno.
Laura Fuss	1892-	Steelton, Pa.		Menno.
Elizabeth Baer[6]	1896-	Marion, Pa.		Menno.
Jonas Hege	1893-	Marion, Pa.	Farmer	Menno.
Benjamin M. Baer[6]	1898-	Harrisonburg, Va.	Painter	Menno.
Grace A. Enswiler	1896-	Harrisonburg, Va.		Menno.
Martha B. Baer[6]	1902-	Baltimore, Md.	R.N.	Menno.

CHILDREN OF HENRY M. BAER AND ELLA KEENER

Name	Dates	Residence or Burial	Occupation	Religion
George K. Baer[7]	1908-1909			
Norman H. Baer[7]	1910-	Hagerstown, Md.	Gasoline-Oil Distributor	Menno.
Sara Kroft	1908-	Hagerstown, Md.		
Lehman M. Baer[7]	1912-	Hagerstown, Md.	Garage Bus.	Menno.
Hilda Reynolds	1913-	Hagerstown, Md.		
Lewis E. Baer[7]	1913-1922			
Russel J. Baer[7]	1921-	Mt. Joy, R. #2, Pa.	Teacher	Menno.
Gladys Shank	1919-			

CHILDREN OF NORMAN H. BAER AND SARA KROFT

Name	Dates	Residence or Burial	Occupation	Religion
I. Stuart Baer[8]	1931-			
Lovina Martin	1932-			
Harriet Edalene Baer[8]	1933-			
Lowell Jason Baer[8]	1935-			
Evangeline M. Baer[8]	1939-			
Mary Ellen Baer[8]	1941-			
Phyllis Ann Baer[8]	1946-			

CHILDREN OF LEHMAN M. BAER AND HILDA REYNOLDS

Name	Dates	Residence or Burial	Occupation	Religion
Kenneth L. Baer[8]	1934-			
Richard R. Baer[8]	1937-			
Martha A. Baer[8]	1944-			
Lewis E. Baer[8]	1947-			

CHILDREN OF RUSSELL J. BAER AND GLADYS SHANK

Name	Dates	Residence or Burial	Occupation	Religion
Paul Conrad Baer[8]	1946-			
Shirley Ann Baer[8]	1948-			
Patricia Lois Baer[8]	1951-			

CHILDREN OF HENRY M. BAER AND RUTH EBERLY

Name	Dates	Residence or Burial	Occupation	Religion
Ruth Esther Baer[7]	1946-	Greencastle, Pa.		

CHILDREN OF ADAM M. BAER AND ELLA S. MARTIN

Name	Dates	Residence or Burial	Occupation	Religion
Lydia Marie Baer[7]	1912-	Chambersburg, Pa.		Menno.
Eldad J. Keener		Chambersburg, Pa.	Farmer	Menno.
Ruth Naomi Baer[7]	1913-	Alberta, Canada		Menno.
Bennett Torkelson	1917-	Alberta, Canada	Farmer	Menno.
Mervin Jos. Baer[7]	1915-	Carlisle, R. #1, Pa.	Minister & Farmer	Menno.
Fannie Rife	1915-			
Miriam Ella Baer[7]	1916-	Chambersburg, Pa.		Menno.
Reuben Eberly	1915-	Chambersburg, Pa.	Farmer	Menno.
Harry Edwin Baer[7]	1917-			
Thelma Grace Horst	1916-			
Nelson Leroy Baer[7]	1919-			
Eunice Wingert	1919-			

CHILDREN OF ELDAD J. KEENER AND LYDIA MARIE BAER

Name	Dates	Residence or Burial	Occupation	Religion
Carl Lee Keener[8]	1935-			
Dale Leon Keener[8]	1938-			
Wilmer Jay Keener[8]	1940-			
Ruth Lorene Keener[8]	1942-			
Lois Elaine Keener[8]	1949-			

CHILDREN OF BENNETT TORKELSON AND RUTH NAOMI BAER

Name	Dates	Residence or Burial	Occupation	Religion
Ella Rose Torkelson[8]	1942-			
Evelyn Marie Torkelson[8]	1943-			
Anna Mae Torkelson[8]	1944-1946			
Kenneth Lyle Torkelson[8]	1946-			
Nelson Leroy Torkelson[8]	1946-			
Harold Bennett Torkelson[8]	1948-			
Howard Charles Torkelson[8]	1948-			
Herbert Raymond Torkelson[8]	1949-			
Sharon Elaine Torkelson[8]	1951-			

CHILDREN OF MERVIN JOSEPH BAER AND FANNIE RIFE

Name	Dates	Residence or Burial	Occupation	Religion
Joyce Arlene Baer[8]	1935-			
Joanne Ruth Baer[8]	1937-			
Faye E. Baer[8]	1938-			
Marilyn Baer[8]	1942-			
Jean Marie Baer[8]	1947-			
Larry Mervin Baer[8]	1950-			
Leon Joseph Baer[8]	1950-			

CHILDREN OF REUBEN EBERLY AND MIRIAM ELLA BAER

Name	Dates	Residence or Burial	Occupation	Religion
Audrey Jean Eberly[8]	1937-			
Eugene Ray Eberly[8]	1940-			
Gerald Lee Eberly[8]	1941-			
Phyllis Marlene Eberly[8]	1944-			
Marie Eleanor Eberly[8]	1946-			
Wilma Jane Eberly[8]	1948-			
Betty Lou Eberly[8]	1950-			
Barbara Sue Eberly[8]	1950-			

CHILDREN OF HARRY EDWIN BAER AND THELMA GRACE HORST

Name	Dates	Residence or Burial	Occupation	Religion
Fern Marie Baer[8]	1940-			
Glenn Joseph Baer[8]	1941-			
Elizabeth Mae Baer[8]	1943-			
Mary Ellen Baer[8]	1945-			
Karen Ruth Baer[8]	1948-			
Miriam Jane Baer[8]	1951-			

CHILDREN OF NELSON LEROY BAER AND EUNICE WINGERT

Name	Dates	Residence or Burial	Occupation	Religion
Anna Lucille Baer[8]	1942-			
Erma Jean Baer[8]	1944-			
Lois Jane Baer[8]	1947-			

CHILDREN OF STANLEY MARTIN AND LEAH BAER

Name	Dates	Residence or Burial	Occupation	Religion
Anna Mary Martin[7]	1916-	Hagerstown, Md.		
Edgar B. Martin[7]	1918-	Marion, Pa.	Farmer	Menno.
Mary A. Hostetter	1921-	Marion, Pa.		
Seth B. Martin[7]	1922-	Marion, Pa.	Farmer	Menno.
Miriam Risser	1921-	Marion, Pa.		
Martha B. Martin[7]	1926-	Marion, Pa.		
Grant B. Martin[7]	1929-	Marion, Pa.	Farmer	Menno.
Retha E. Martin[7]	1929-			

CHILDREN OF EDGAR B. MARTIN AND MARY A. HOSTETTER

Name	Dates	Residence or Burial	Occupation	Religion
Landis E. Martin[8]	1947-			

CHILDREN OF SETH B. MARTIN AND MIRIAM RISSER

Name	Dates	Residence or Burial	Occupation	Religion
Elam R. Martin[8]	1946-			
Harlan R. Martin[8]	1947-			
Hazel R. Martin[8]	1949-			
Lena R. Martin[8]	1951-			

CHILDREN OF ISAAC M. BAER AND LAURA F. FUSS

Name	Dates	Residence or Burial	Occupation	Religion
Joseph F. Baer[7]	1925-	New York, N.Y.	Teacher	Menno.
Catharine M. Neuhauser	1923-	New York, N.Y.		
Daniel F. Baer[7]	1927-	Hagerstown, Md.	Poultryman	Menno.
Miriam G. Shank	1925-	Hagerstown, Md.		
Mary Susanna Baer[7]	1931-	Hagerstown, Md.		

CHILDREN OF JOSEPH F. BAER AND CATHARINE M. NEWHAUSER

Name	Dates	Residence or Burial	Occupation	Religion
Joseph N. Baer[8]	1952-			

CHILDREN OF JONAS HEGE AND ELIZABETH M. BAER

Name	Dates	Residence or Burial	Occupation	Religion
Lois E. Hege[7]	1926-	Lancaster, R. #6, Pa.		Menno.
John K. Breneman	1925-	Lancaster, R. #6, Pa.	Teacher	Menno.
Nathan B. Hege[7]	1927-	Ethiopia, Africa	Missionary	Menno.
Arlene Landis	1925-	Ethiopia, Africa	Missionary	Menno.
Barbara B. Hege[7]	1929-	Hagerstown, Md.		Menno.
Benjamin M. Risser	1929-	Hagerstown, Md.	Farmer	Menno.
Dorotha A. Hege[7]	1931-	Marion, Pa.		
David B. Hege[7]	1933-	Marion, Pa.		
Martha E. Hege[7]	1935-	Marion, Pa.		

CHILDREN OF NATHAN B. HEGE AND ARLENE LANDIS

Name	Dates	Residence or Burial	Occupation	Religion
John A. Hege[8]	1952-			

CHILDREN OF BENJAMIN M. RISSER AND BARBARA B. HEGE

Name	Dates	Residence or Burial	Occupation	Religion
Benjamin E. Risser[8]	1952-			

CHILDREN OF BENJAMIN M. BAER AND GRACE ENSWILER

Name	Dates	Residence or Burial	Occupation	Religion
Leonard F. Baer[7]	1928-	Harrisonburg, Va.	Painter	Menno.
Alma Brunk	1924-	Harrisonburg, Va.		
Maurice F. Baer[7]	1941-	Harrisonburg, Va.		

CHILDREN OF LEONARD F. BAER AND ALMA BRUNK

Name	Dates	Residence or Burial	Occupation	Religion
Raymond G. Baer[8]	1949-			
Linda C. Baer[8]	1951-			

CHILDREN OF JACOB W. ESHELMAN AND MARIA BAER

Name	Dates	Residence or Burial	Occupation	Religion
Emma Eshelman[6]	1879-	Hagerstown, R. #6, Md.		
Levi Martin	1877-1935	Paradise Cem. near Paramount, Md.	Farmer	Menno.
Adam Eshelman[6]	1881-1916	Paradise Cem. near Paramount, Md.	Farmer	Menno.
Nettie Grove (1st Wife)	1881-1905	Paradise Cem. near Paramount, Md.		Menno.
Cora E. Grove (2nd Wife)	1882-1949	Paradise Cem. near Paramount, Md.		Menno.
Fannie Eshleman[6]	1884-	Paramount, Md.		Menno.
Noah Martin	1878-.	Paramount, Md.	Farmer	Menno.
Jonas Eshleman[6]	1891-1893	Paradise Cem. near Paramount, Md.		

CHILDREN OF LEVI MARTIN AND EMMA ESHELMAN

Name	Dates	Residence or Burial	Occupation	Religion
Hannah E. Martin[7]	1900-	Hagerstown, R. #2, Md.		Menno.
Edgar H. Burkholder	1901-	Hagerstown, R. #2, Md.	Farmer	Menno.
Cora E. Martin[7]	1902-1902	Paradise Cem. near Paramount, Md.		

CHILDREN OF EDGAR H. BURKHOLDER AND HANNAH E. MARTIN

Name	Dates	Residence or Burial	Occupation	Religion
Martin L. Burkholder[8]	1923-	Hagerstown, R. #4, Md.	Farmer	Menno.
Ruth Horst	1924-	Hagerstown, R. #4, Md.		
Jacob H. Burkholder[8]	1924-	Greencastle, R. #3, Pa.	Farmer	Menno.
Emma E. Martin	1924-	Greencastle, R. #3, Pa.		
Mary E. Burkholder[8]	1926-	Hagerstown, R. #2, Md.	Farmer	Menno.
Irvin R. Burkholder[8]	1927-	Hagerstown, R. #2, Md.		
Emma C. Burkholder[8]	1929-	Hagerstown, R. #2, Md.		
Edgar L. Burkholder[8]	1930-	Hagerstown, R. #2, Md.		
Earl D. Burkholder[8]	1933-	Hagerstown, R. #2, Md.		
Fannie N. Burkholder[8]	1936-	Hagerstown, R. #2, Md.		
Paul G. Burkholder[8]	1939-	Hagerstown, R. #2, Md.		
Ruth E. Burkholder[8]	1942-	Hagerstown, R. #2, Md.		
Chester D. Burkholder[8]	1948-	Hagerstown, R. #2, Md.		

CHILDREN OF MARTIN L. BURKHOLDER AND RUTH HORST

Name	Dates	Residence or Burial	Occupation	Religion
John E. Burkholder[9]	1947-			
Nathan E. Burkholder[9]	1948-			
Naomi C. Burkholder[9]	1950-			

CHILDREN OF JACOB H. BURKHOLDER AND EMMA E. MARTIN

Name	Dates	Residence or Burial	Occupation	Religion
Harold R. Burkholder[9]	1951-			

CHILDREN OF ADAM B. ESHELMAN AND NETTIE GROVE

Name	Dates	Residence or Burial	Occupation	Religion
Irvin George Eshleman[7]	1902-	Greencastle, Pa.	Electrician	U.B.
Hazel I. Eshleman	1907-	Greencastle, Pa.		
Martha Grace Eshleman[7]	1903-	Hagerstown, R. #6, Md.		Menno.
Ira Hege		Hagerstown, R. #6, Md.	Farmer	Menno.
Nettie Gertrude Eshleman[7]	1904-1926	Paradise Cem. near Paramount, Md.		

CHILDREN OF IRVIN G. ESHELMAN AND HAZEL ESHELMAN

Name	Dates	Residence or Burial	Occupation	Religion
Mary Lou Eshleman[8]	1934-	Greencastle, Pa.	Student	
Richard Lee Eshleman[8]	1938-	Greencastle, Pa.	Student	

CHILDREN OF IRA HEGE AND MARTHA GRACE ESHLEMAN

Name	Dates	Residence or Burial	Occupation	Religion
Iva E. Hege[8]	1923-	Smithburg, Md.		Menno.
Adin M. Weber	1922-	Smithburg, Md.	Farmer	Menno.
Grace E. Hege[8]	1925-	Hagerstown, R. #1, Md.	Farmer	Menno.
Lewis M. Miller	1925-	Hagerstown, R. #1, Md.	Farmer	Menno.
Cora E. Hege[8]	1927-	Greencastle, R. #2, Pa.	Farmer	Menno.
Wayne A. Eby	1927-	Greencastle, R. #2, Pa.	Farmer	Menno.
Aldus E. Hege[8]	1928-	Hagerstown, R. #4, Md.	Farmer	Menno.
Mary Elizabeth Eby	1931-	Hagerstown, R. #4, Md.		
Ada E. Hege[8]	1929-	Smithburg, R. #2, Md.	Farmer	Menno.
Calvert R. Petre	1929-	Smithburg, R. #2, Md.	Farmer	Menno.
Edna E. Hege[8]	1932-	Hagerstown, R. #6, Md.	Farmer	Menno.
Leroy L. Martin	1930-	Hagerstown, R. #6, Md.	Farmer	Menno.
Martha E. Hege[8]	1934-	Hagerstown, R. #6, Md.		Menno.
Ella E. Hege[8]	1937-	Hagerstown, R. #6, Md.		Menno.
Ira Jacob Hege, Jr.[8]	1945-	Hagerstown, R. #6, Md.		Menno.

CHILDREN OF ADIN M. WEBER AND IVA E. HEGE

Name	Dates	Residence or Burial	Occupation	Religion
Miriam Lois Weber[9]	1944-	Smithburg, Md.		
Harold H. Weber[9]	1946-1946			
Mary Ellen Weber[9]	1947-	Smithburg, Md.		

CHILDREN OF LEWIS M. MILLER AND GRACE E. HEGE

Name	Dates	Residence or Burial	Occupation	Religion
Lewis M. Miller[9]	1947-	Hagerstown, R. #1, Md.		
Alice Louise Miller[9]	1950-	Hagerstown, R. #1, Md.		
Mark Richard Miller[9]	1951-	Hagerstown, R. #1, Md.		

CHILDREN OF WAYNE A. EBY AND CORA E. HEGE

Name	Dates	Residence or Burial	Occupation	Religion
Evelyn Marie Eby[9]	1950-	Greencastle, R. #2, Pa.		
Lester Wayne Eby[9]	1952-	Greencastle, R. #2, Pa.		

CHILDREN OF ALDUS E. HEGE AND MARY ELIZABETH EBY

Name	Dates	Residence or Burial	Occupation	Religion
Aldus David Hege[9]	1951-	Hagerstown, R. #4, Md.		

CHILDREN OF CALVERT R. PETRE AND ADA E. HEGE

Name	Dates	Residence or Burial	Occupation	Religion
John Ray Petre[9]	1951-	Smithburg, R. #2, Md.		

CHILDREN OF ADAM ESHLEMAN AND CORA GROVE

Name	Dates	Residence or Burial	Occupation	Religion
Harold Grant Eshleman[7]	1911-	Harrisonburg, Va.	Teacher & Minister	Menno.
Arlene Heatwole	1909-	Harrisonburg, Va.		
Ida Gladys Eshleman[7]	1914-	Mountain Home, Ark.		Menno.
Clarence A. Horst	1914-	Mountain Home, Ark.	Minister & Missionary	Menno.
Infant[7]	1908-1908			
Twins[7] (female)	1909-1909			

CHILDREN OF HAROLD G. ESHLEMAN AND ARLENE HEATWOLE

Name	Dates	Residence or Burial	Occupation	Religion
John Robert Eshleman[8]	1935-	Harrisonburg, Va.		
Ruth Eileen Eshleman[8]	1939-	Harrisonburg, Va.		
Kenneth Lee Eshleman[8]	1941-	Harrisonburg, Va.		

CHILDREN OF CLARENCE A. HORST AND IDA G. ESHLEMAN

Name	Dates	Residence or Burial	Occupation	Religion
Ruby Ellen Horst[8]	1938-	Mountain Home, Ark.		
Delmar Eugene Horst[8]	1942-	Mountain Home, Ark.		
Donald Elwood Horst[8]	1945-	Mountain Home, Ark.		
Roy Eldon Horst[8]	1948-	Mountain Home, Ark.		
Twilla Elaine Horst[8]	1952-	Mountain Home, Ark.		

CHILDREN OF NOAH MARTIN AND FANNIE ESHLEMAN

Name	Dates	Residence or Burial	Occupation	Religion
Jacob E. Martin[7]	1905-	Hagerstown R. #4, Md.	Farmer	Menno.
Martha B. Horst	1907-	Hagerstown R. #4, Md.		
Noah E. Martin, Jr.[7]	1907-1908	Paradise Cem. near Paramount, Md.		
Maria E. Martin[7]	1908-1909	Paradise Cem. near Paramount, Md.		
Preston E. Martin[7]	1910-	Hagerstown, R. #6, Md.	Farmer	Menno.
Anna Showalter	1911-	Hagerstown, R. #6, Md.	Farmer	

CHILDREN OF JACOB E. MARTIN AND MARTHA B. HORST

Name	Dates	Residence or Burial	Occupation	Religion
Anna May Martin[8]	1928-	Hagerstown, R. #4, Md.		
Allen Strite		Hagerstown, R. #4, Md.		
Grace H. Martin[8]	1930-1944	Paradise Cem. near Paramount, Md.		
Doris H. Martin[8]	1933-			
Fannie H. Martin[8]	1942-			

CHILDREN OF ALLEN STRITE AND ANNA MAY MARTIN

Name	Dates	Residence or Burial	Occupation	Religion
Mark Allen Strite[9]	1950-			

CHILDREN OF PRESTON E. MARTIN AND ANNA SHOWALTER

Name	Dates	Residence or Burial	Occupation	Religion
Wayne Edwin Martin[8]	1938-			
Gail Elizabeth Martin[9]	1942-			

CHILDREN OF MARTIN BAER AND ANNIE BRACKBILL

Name	Dates	Residence or Burial	Occupation	Religion
Harry B. Baer[6]	1891-1920	Garbers Cem., Menges Mills, York Co., Pa.		
Mary V. Baer[6]	1889-1935	Garbers Cem., Menges Mills, York Co., Pa.		Breth.
Harry W. Hoke	1884-	17 Linden Ave., Hanover, Pa.	Bakery	Breth.
Emma Myers (2nd Wife)	1884-			
Hannah S. Baer[6]	1895-	Hanover, R. #4, Pa.		Menno.
Harvey S. Grove	1895-	Hanover, R. #4, Pa.	Minister & Farmer	Menno.
Landis B. Baer[6]	1886-1886			

CHILDREN OF HARRY W. HOKE AND MARY V. BAER

Name	Dates	Residence or Burial	Occupation	Religion
Martin W. Hoke[7]	1906-	305 E. Walnut St., Hanover, Pa.	Bakery	Luth.
Cathryn I. Wagner	1908-	305 E. Walnut St., Hanover, Pa.		
Harry Robert Hoke[7]	1914-	2502 Alta St., Los Angeles, Cal.	Bakery	Breth.
Maude Rodriguez	1913-	2502 Alta St., Los Angeles, Cal.		
Anna Mae Hoke[7]	1916-	738 Filbert St., Hayward, Cal.		
Richard Donald Senft	1915-	738 Filbert St., Hayward, Cal.	Factory Worker	Ref.
John David Hoke[7]	1918-	11 Radial Ct., Victory Villa,	Factory Worker	U. Breth.
Rita Sheely	1926-	Baltimore 20, Md.		
Harold B. Hoke[7]	1921-	Westminster, Md.	Bakery	Ref.
Mildred Hull	1920-	Westminster, Md.		

CHILDREN OF MARTIN W. HOKE AND CATHRYN I. WAGNER

Name	Dates	Residence or Burial	Occupation	Religion
William Hoke[8]	1935-	305 E. Walnut St., Hanover, Pa.		
Donna Hoke[8]	1941-	305 E. Walnut St., Hanover, Pa.		
James Hoke[8]	1947-	305 E. Walnut St., Hanover, Pa.		

CHILDREN OF HARRY ROBERT HOKE AND MAUDE RODRIGUEZ

Name	Dates	Residence or Burial	Occupation	Religion
Harry R. Hoke[8]	1941-	Los Angeles, Cal.		
Karen Lee Hoke[8]	1950-	Los Angeles, Cal.		

CHILDREN OF RICHARD DONALD SENFT AND ANNA MAE HOKE

Name	Dates	Residence or Burial	Occupation	Religion
Paul William Senft[8]	1939-	Hayward, Cal.		
Robert Theodore Senft[8]	1940-	Hayward, Cal.		
Susan Kay Senft[8]	1945-	Hayward, Cal.		

CHILDREN OF JOHN DAVID HOKE AND RITA LISA MAE SHEELY

Name	Dates	Residence or Burial	Occupation	Religion
Lisa Lesse Hoke[8]	1951-	Baltimore, Md.		

CHILDREN OF HAROLD B. HOKE AND MILDRED HULL

Name	Dates	Residence or Burial	Occupation	Religion
Herbert Hoke[8]	1942-	Westminster, Md.		
Harry Howard Hoke[8]	1948-			

CHILDREN OF HARVEY S. GROVE AND HANNAH S. BAER

Name	Dates	Residence or Burial	Occupation	Religion
Martin B. Grove[7]	1922-	Hanover, R. #4, Pa.	Farmer	Menno.
Iva Susan Showalter	1924-	Hanover, R. #4, Pa.		
John Grant Grove[7]	1924-	Hanover, R. #4, Pa.	Farmer	Menno.
Anna Susan Ebersole	1927-	Hanover, R. #4, Pa.		
Kenneth Eugene Grove[7]	1933-	Hanover, R. #4, Pa.	Farmer	Menno.
Mary Louise Grove[7]	1935-	Hanover, R. #4, Pa.		Menno.
Hilda Mae Grove[7]	1938-	Hanover, R. #4, Pa.		Menno.
Anna Susan Grove[7]	1939-1940	Baer's Cem., Hanover, Pa.		

CHILDREN OF MARTIN B. GROVE AND IVA SUSAN SHOWALTER

Name	Dates	Residence or Burial	Occupation	Religion
Susan Mae Grove[8]	1952-			

CHILDREN OF JOHN GRANT GROVE AND ANNA SUSAN EBERSOLE

Name	Dates	Residence or Burial	Occupation	Religion
Dennis Eugene Grove[8]	1949-			
Lowell Richard Grove[8]	1951-			

CHILDREN OF ADAM H. BAER AND BIRDIE LEAH METZ

Name	Dates	Residence or Burial	Occupation	Religion
Martin S. Baer[6]	1900-	Hagerstown, Md.	Wholesale Produce	
Kathryn Funk		Hagerstown, Md.		
Anna Grace Baer[6]	1903-1915	Paradise Menno. Cem., near Paramount, Md.		
Hannah Elizabeth Baer[6]	1905-	Hagerstown, Md.	R.N.	Meth.
John Squires, Jr.	1908-	Hagerstown, Md.		
Jacob Elton Baer[6]	1906-	Denbigh, Va.	Carpenter	Menno.
Esther Mabel Hahn	1905-	Denbigh, Va.		
John M. Baer[6]	1908-	Hagerstown, Md.	Wholesale Produce	Meth.
Janice Mageha	1921-	Hagerstown, Md.		
Adam D. Baer[6]	1910-	Frostburg, Md.	Chiropractor	Menno.
Lois Grove	1912-	Frostburg, Md.		
Amos C. Baer[6]	1912-	Maugansville, Md.	Transport.	Menno.
Hazel E. Bennett	1916-	Maugansville, Md.		
Bertie Lee Baer[6]	1914-	Lancaster, Pa.		
Wilbur D. Shank		Lancaster, Pa.	Professor	

CHILDREN OF JACOB ELTON BAER AND ESTHER MABEL HAHN

Name	Dates	Residence or Burial	Occupation	Religion
Dorothy M. Baer[7]	1929-	Denbigh, Va.		
Samuel Powell		Denbigh, Va.		
Esther M. Baer[7]	1930-	Denbigh, Va.		
John David Yoder		Denbigh, Va.		
Jacob E. Baer[7]	1932-	Denbigh, Va.		
Nelson D. Baer[7]	1936-	Denbigh, Va.		

CHILDREN OF JOHN M. BAER AND JANICE MAGEHA

Name	Dates	Residence or Burial	Occupation	Religion
Deborah A. Baer[7]	1947-			
John M. Baer[7]	1948-			

CHILDREN OF ADAM D. BAER AND LOIS GROVE

Name	Dates	Residence or Burial	Occupation	Religion
Adam D. Baer[7]	1937-	Frostburg, Md.		
Anna Grace Baer[7]	1939-	Frostburg, Md.		
John W. Baer[7]	1944-	Frostburg, Md.		

CHILDREN OF AMOS C. BAER AND HAZEL E. BENNETT

Name	Dates	Residence or Burial	Occupation	Religion
Bonnetta F. Baer[7]	1940-	Maugansville, Md.		
William C. Baer[7]	1941-	Maugansville, Md.		
Linda D. Baer[7]	1947-	Maugansville, Md.		
Lawrence B. Baer[7]	1948-	Maugansville, Md.		
Franklin C. Baer[7]	1950-	Maugansville, Md.		

CHILDREN OF WILBUR D. SHANK AND BERTIE LEE BAER

Name	Dates	Residence or Burial	Occupation	Religion
John Frederick Shank[7]	1942-	Lancaster, Pa.		
Nancy Kirsten Shank[7]	1945-	Lancaster, Pa.		

CHILDREN OF HENRY BAER AND ANNIE HOFFMAN

Name	Dates	Residence or Burial	Occupation	Religion
John H. Baer[5]	1856-1914	Landisville Cem., Landisville, Pa.	Tobacco Bus.	
Susan Alice Baer[5]	1856-1924	Landisville Cem., Landisville, Pa.		
Samuel Hiestand	1859-1933	Landisville Cem., Landisville, Pa.	Farmer	

CHILDREN OF SAMUEL HIESTAND AND SUSAN ALICE BAER

Name	Dates	Residence or Burial	Occupation	Religion
Harry B. Hiestand[6]	1883-1947	Landisville Cem., Landisville, Pa.	Farmer	
Emma B. Stehman	1884-	Landisville, Pa.		
Elmer B. Hiestand[6]	1881-1913	Landisville Cem., Landisville, Pa.	Tobacco Warehouse Foreman	
Ruth C. Nixdorf				

CHILDREN OF HARRY HIESTAND AND EMMA STEHMAN

Name	Dates	Residence or Burial	Occupation	Religion
Anna Hiestand[7]	1910-	Mt. Joy, Pa.		
Flory Newcomer	1910-	Mt. Joy, Pa.	Seed Business	Ch. of God
H. Stehman Hiestand[7]	1915-	743 E. Madison St., Lancaster, Pa.	Machinist	Ref.
Ruth Rudisill		743 E. Madison St., Lancaster, Pa.		
Roy Hiestand[7]	1916-			

CHILDREN OF FLORY NEWCOMER AND ANNA HIESTAND

Name	Dates	Residence or Burial	Occupation	Religion
Kenneth Newcomer[8]	1938-	Mt. Joy, Pa.		
Gene Newcomer[8]	1941-	Mt. Joy, Pa.		

CHILDREN OF H. STEHMAN HIESTAND AND RUTH RUDISILL

Name	Dates	Residence or Burial	Occupation	Religion
Barbara Hiestand[8]	1943-	Lancaster, Pa.		
H. William Hiestand[8]	1948-	Lancaster, Pa.		

CHILDREN OF ELMER B. HIESTAND AND RUTH NIXDORF

Name	Dates	Residence or Burial	Occupation	Religion
Paul Hiestand[7]	1910-	304 W. Chestnut St., Lancaster, Pa.	Hamilton Watch Co. Employee	Luth.
Beatrice Walton	1921-1950			
Edward N. Hiestand[7]	1910-			
Dorothy Mae Hiestand[7]	1912-	Philadelphia, Pa.		Episc.
Robert W. Scott	1908-	Philadelphia, Pa.	U.S. Navy Yards	Episc.
Edwin N. Hiestand[7]	1913-	Lancaster, R. #6, Pa.	Armstrong Cork Co. Employee	Ch. of God
Dorothy Pearl Lesher	1914-	Lancaster, R. #6, Pa.		

CHILDREN OF PAUL HIESTAND AND BEATRICE WALTON

Name	Dates	Residence or Burial	Occupation	Religion
Warren Hiestand[8]	1942-	Lancaster, Pa.		
Carolyn Hiestand[8]	1944-	Lancaster, Pa.		

CHILDREN OF ROBERT W. SCOTT AND DOROTHY MAE HIESTAND

Name	Dates	Residence or Burial	Occupation	Religion
Dorothy Ruth Scott[8]	1926-	Philadelphia, Pa.		
Robert H. Scott[8]	1932-	Philadelphia, Pa.		
Richard H. Scott[8]	1936-	Philadelphia, Pa.		

CHILDREN OF EDWIN N. HIESTAND AND DOROTHY PEARL LESHER

Name	Dates	Residence or Burial	Occupation	Religion
Susan Alice Hiestand[8]	1946-	Lancaster, Pa.		
James Edwin Hiestand[8]	1948-	Lancaster, Pa.		

CHILDREN OF JOHN L. BAER AND ELIZABETH GREIDER

Name	Dates	Residence or Burial	Occupation	Religion
Andrew K. Baer[5]	1860-1913	Riverview Cem., Lancaster, Pa.	Electrician	Luth.
Mary Kreider	1864-1945	Rohrerstown, Pa.		Menno.

CHILDREN OF ANDREW BAER AND MARY KREIDER

Name	Dates	Residence or Burial	Occupation	Religion
John K. Baer[6]	1886-	26 N. Wyoming Ave., Ardmore, Pa.	Grocer	Presby.
Lillian May Albright	1886-	26 N. Wyoming Ave., Ardmore, Pa.		Presby.

CHILDREN OF JOHN K. BAER AND LILLIAN MAY ALBRIGHT

Name	Dates	Residence or Burial	Occupation	Religion
John Jacob Baer[7]	1913-1913	Woodward Hill Cem., Lancaster, Pa.		
Richard Andrew Baer[7]	1913-1913	Woodward Hill Cem., Lancaster, Pa.		
Jack Kenneth Baer[7]	1916-	26 N. Wyoming Ave., Ardmore,Pa.	Auto. Mech.	Presby.
Blanche Cotter	1915-	26 N. Wyoming Ave., Ardmore,Pa.		

CHILDREN OF JACK KENNETH BAER AND BLANCHE COTTER

Name	Dates	Residence or Burial	Occupation	Religion
Joan Elaine Baer[8]	1937-	Ardmore, Pa.		
Lee Allen Baer[8]	1939-	Ardmore, Pa.		
Linda Louise Baer[8]	1951-	Ardmore, Pa.		

CHILDREN OF JOHN L. BAER AND SUSAN HARNISH

Name	Dates	Residence or Burial	Occupation	Religion
Phares H. Baer[5]	1864-1880	Lancaster Cem., Lancaster, Pa.		
Edith Baer[5]	1866-1904	Lancaster Cem., Lancaster, Pa.		
Charles Wheatfield	1864-	Richmond, Va.	Clothing Salesman	
John M. Baer[5]	1878-1904	Lancaster Cem., Lancaster, Pa.		Meth.
Howard Jacob Baer[5]	1885-	Llanarch Twp., Pa., Line Road #25	Druggist	Luth.
Theresa Haun (1st Wife)	1887-1918	Woodward Hill Cem., Lancaster, Pa.		Luth.
Agnes M. Martin (2nd Wife)	1895-	Llanarch Twp., Pa., Line Road #25		

CHILDREN OF HOWARD JACOB BAER AND THERESA HAUN

Name	Dates	Residence or Burial	Occupation	Religion
Howard H. Baer[6]	1912-	Newtown Sq., Pa.	Accountant Way & Co.	Luth.
Dorothy		Newtown Sq., Pa.		

CHILDREN OF HOWARD H. BAER AND DOROTHY - - -

Name	Dates	Residence or Burial	Occupation	Religion
Charles H. Baer[7]	1943-	Newtown Sq., Pa.		
Edward Baer[7]	1947-	Newtown Sq., Pa.		

*SECTION B—George Bear descendants

CHILDREN OF GEORGE BEAR AND CATHARINE GRAYBILL

Name	Dates	Residence or Burial	Occupation	Religion
Graybill Bear[4]	1822-1886	Luth. Cem., Leacock, Pa.	Farmer	Luth.
Anna Reist	1826-1905	Luth. Cem., Leacock, Pa.		Luth.
John G. Bear[4]	1829-1899	Luth. Cem., Leacock, Pa.	Cattle Dealer	Luth.
Hettie Landis	1832-1923	Luth. Cem., Leacock, Pa.		Luth.
Geo. Washington Bear[4]	1833-1833	Luth. Cem., Leacock, Pa.		
Isaac Bear[4]	1820-1893	Luth. Cem., Leacock, Pa.	Miller	Luth.
Elizabeth Mast (1st Wife)	1821-1847	Kurtz's Cem., near Leacock, Pa.		Luth.
Anna Musser (2nd Wife)	1824-1863	Luth. Cem., Leacock, Pa.		Luth.
Eva Anna Dornas (3rd Wife)	1840-1870	Luth. Cem., Leacock, Pa.		
Anna Moyer (4th Wife)	1854-1928	Luth. Cem., Leacock, Pa.		Ref.
Priscilla Bear[4]	1831-1914	Landis Valley Cem., Landis Valley, Pa.		
David L. Stoner	1833-1900	Landis Valley Cem., Landis Valley, Pa.	Farmer	
Anna Eliza Bear[4]	1842-1916	Landis Valley Cem., Landis Valley, Pa.		
Daniel L. Stoner	1842-1909	Landis Valley Cem., Landis Valley, Pa.	Farmer	
Sarah Bear[4]	1828-1902	Landis Valley Cem., Landis Valley, Pa.		
Isaac Long	1827-1863	Landis Valley Cem., Landis Valley, Pa.	Farmer	
Mahala Bear[4]	1824-1908	Luth. Cem., Leacock, Pa.		Luth.
Daniel Rudy	1824-1904	Luth. Cem., Leacock, Pa.	Farmer	Luth.

CHILDREN OF GRAYBILL BEAR AND ANNA REIST

Name	Dates	Residence or Burial	Occupation	Religion
Clara Bear[5]	1859-1929	Luth. Cem., Leacock, Pa.		Luth.
Pierce Bard (1st Husband)	1860-1896	Luth. Cem., Leacock, Pa.	Storekeeper Oregon, Pa.	
Samuel Weaver (2nd Husband)	1874-1924	Luth. Cem., Leacock, Pa.	Attorney	Luth.
Albert R. Bear[5]	1850-1926	Moravian Cem., Lititz, Pa.	Coal-Lumber Dealer, Lititz	
Lizzie Grosh	1855-1918	Moravian Cem., Lititz, Pa.		Moravian
Mary Jane Bear[5]	1862-1862	Luth. Cem., Leacock, Pa.		
Alice Amanda Bear[5]	1863-1863	Luth. Cem., Leacock, Pa.		
Eliza Bear[5]	1863-1863	Luth. Cem., Leacock, Pa.		
Pharus L. Bear[5]	1864-1864	Luth. Cem., Leacock, Pa.		
Sybilla Bear[5]	1853-	Kansas City, Mo.		Chr. Sci.
Daniel Graybill	1851-	Kansas City, Mo.	Broker & Banker	Chr. Sci.
Ivan S. Bair[5]	1857-	423 W. 92nd St., Los Angeles, Cal.		Luth.
Emma C. Bard	1859-1915	Luth. Cem., Leacock, Pa.		Luth.

CHILDREN OF PIERCE BARD AND CLARA BEAR

Name	Dates	Residence or Burial	Occupation	Religion
Lovice Wynetta Bard[6]	1882-1929	Luth. Cem., Leacock, Pa.		Luth.
Ross Maynard Hosack	1885-			
Elsie Bard[6]	1898-1926	Luth. Cem., Leacock, Pa.		
Wilbur Dickie Hosack	1891-	Erie, Pa.		

CHILDREN OF ROSS MAYNARD HOSACK AND LOVICE WYNETTA BARD

Name	Dates	Residence or Burial	Occupation	Religion
Gail Marjorie Bard Hosack[7]	1911-	West Chester, R. #2, Pa.		
(1st Husband)				
W. Austin Redheffer	1909-1935	West Chester, R. #2, Pa.	Farmer	
James Edw. Stull	1914-		Farmer	
(2nd Husband)				
Marion Lovice Hosack[7]	1919-			

CHILDREN OF JAMES EDWARD STULL AND GAIL M. B. HOSACK

Name	Dates	Residence or Burial	Occupation	Religion
James Edw. Stull[8]	1914-			

CHILDREN OF ALBERT BEAR AND LIZZIE GROSH

Name	Dates	Residence or Burial	Occupation	Religion
Bessie Mae Bear[6]	1886-	28 W. Lemon St., Lititz, Pa.		Moravian
D. C. Martin	1877-	28 W. Lemon St., Lititz, Pa.	Physician	Moravian
Ruth Bear[6]	1892-	Marion & Spruce Sts., Lititz, Pa.		Moravian
Joseph Kofroth	1890-1918	Moravian Cem., Lititz, Pa.	Marine 6th Co. Heavy Artill.	Moravian

CHILDREN OF D. C. MARTIN AND BESSIE MAE BEAR

Name	Dates	Residence or Burial	Occupation	Religion
Harriet Elizabeth Martin[7]	1912-	308 E. Main St., Lititz, Pa.		Moravian
Hubert Kauffman	1911-	308 E. Main St., Lititz, Pa.	Accountant, Armstrong Cork Co.	Moravian
Dwight Bear Martin[7]	1921-	28 W. Lemon St., Lititz, Pa.	Book Collector	Moravian

CHILDREN OF HUBERT KAUFFMAN AND HARRIET ELIZABETH MARTIN

Name	Dates	Residence or Burial	Occupation	Religion
Kenneth Martin Kauffman[8]	1943-	308 E. Main St., Lititz, Pa.		
Susan Elizabeth Kauffman[8]	1945-	308 E. Main St., Lititz, Pa.		

CHILDREN OF JOSEPH KOFROTH AND RUTH BEAR

Name	Dates	Residence or Burial	Occupation	Religion
Sarah Margaret Kofroth[7]	1911-	7114 Meade St., Pittsburg, Pa.		Presby.
William Yingst	1912-	7114 Meade St., Pittsburg, Pa.	Salesman, Beth. Steel Co.	

CHILDREN OF WILLIAM YINGST AND SARAH M. KOFROTH

Name	Dates	Residence or Burial	Occupation	Religion
William Joseph Yingst[8]	1947-	7114 Meade St., Pittsburg, Pa.		
Sara Ann Yingst[8]	1949-	7114 Meade St., Pittsburg, Pa.		

CHILDREN OF DANIEL GRAYBILL AND SYBILLA BEAR

Name	Dates	Residence or Burial	Occupation	Religion
Earl Graybill[6]	1878-	Deicert Cem., Deicert, Iowa		
Daisy Graybill[6]	1879-	Lee Summit, Mo.		Chr. Sci.
William Gilbert		Lee Summit, Mo.	Merchant	
Clara Graybill[6]	1880-1905	Massena, Iowa		

CHILDREN OF WILLIAM GILBERT AND DAISY GRAYBILL

Name	Dates	Residence or Burial	Occupation	Religion
Vernon Gilbert[7]		Louisburg, Kans.		

CHILDREN OF IVAN S. BAIR AND EMMA C. BARD

Name	Dates	Residence or Burial	Occupation	Religion
Anna Meda Bear	1879-1946	445 Nevin St., Lancaster, Pa.		Luth.
John W. Sommer	1881-	423 W. 92nd St., Los Angeles, Cal.	Furn. Bus.	Luth.
Adam Victor Bear[6]	1884-1884	Luth. Cem.,Leacock, Pa.		
Ada A. Bear[6]	1881-1951	Luth. Cem.,Leacock, Pa.		Luth.
Harry Tobin	1878-1937	Luth. Cem.,Leacock, Pa.		Luth.
Graybill Bear[6]	1882-	1521-3rd Ave., York, Pa.	Ins. Broker	Episc.
Florence Warren	1885-1950	Lancaster Cem., Lancaster, Pa.		Episc.

CHILDREN OF GRAYBILL BEAR AND FLORENCE WARREN

Name	Dates	Residence or Burial	Occupation	Religion
Ivin Bear[7]		Harrisburg, Pa.		
Virginia Davis				

CHILDREN OF JOHN G. BEAR AND HETTIE LANDIS

Name	Dates	Residence or Burial	Occupation	Religion
Emma Bear[5]	1855-1927	Heller's Ref. Church Cem., Leacock, Pa.		Ref.
Abraham Shively	1852-1925	Heller's Ref. Church Cem., Leacock, Pa.	Farmer	Ref.
Minora L. Bear[5]	1872-1944			Luth.
M. Ward Weidman	1871-	Park Ave., Ephrata, Pa.	Storekeeper	Luth.
Mary Bear[5]	1864-1894	Moravian Cem., Lititz, Pa.		Moravian
Amos Bomberger	1860-1935	Moravian Cem., Lititz, Pa.		Moravian
Benjamin Bear[5]	1859-1935	Philadelphia, Pa.	Livestock Comm. Merch.	Luth.
Alice Keller	1861-1938	Luth. Cem., Leacock, Pa.		Luth.
John Newton Bear[5]		Germantown Ave., Phila., Pa.		Luth.
George Rubins Bear[5]	1878-1879	Luth. Cem., Leacock, Pa.		
Lily Isabella Bear[5]	1869-1869	Luth. Cem., Leacock, Pa.		

CHILDREN OF ABRAHAM SHIVELY AND EMMA BEAR

Name	Dates	Residence or Burial	Occupation	Religion
J. Emory Shively[6]	1878-	Leacock, Pa.	Farmer	Ref.
Mary Shreiner		Leacock, Pa.		

CHILDREN OF M. WARD WEIDMAN AND MINORA L. BEAR

Name	Dates	Residence or Burial	Occupation	Religion
John B. Weidman[6]	1895-	Park Ave., Ephrata, Pa.	Shade & Awning Bus.	Luth.
Miriam B. Weidman[6]	1896-	5541 Walnut St., Phila., Pa.		Episc.
Alexander McCarte	1888-	5541 Walnut St., Phila., Pa.	Mech. Engr.	Episc.
Martin Willard Weidman[6]	1902-	Ephrata, Pa.	News Journal Printer	Luth.

CHILDREN OF BENJAMIN BEAR AND ALICE KELLER

Name	Dates	Residence or Burial	Occupation	Religion
Elsie Virginia Bear[6]	1884-1884	Luth. Cem., Leacock, Pa.		
Herbert K. Bear[6]	1887-	Sarasota, Fla. 427 S. Drive, Cherokee Park	Bear Eng. Co. Struc. Steel & Iron	Bapt.
Goldie Martin	1887-	Sarasota, Fla.		Bapt.
Florence Bear[6]	1892-	Mt. Gretna, Pa.		Presby.
S. Parker Chase (1st Husband)	1891-	Philadelphia, Pa.	Salesman	Presby.
D. Robert Kreider (2nd Husband)			Shoe Mfgr.	

CHILDREN OF HERBERT K. BEAR AND GOLDIE MARTIN

Name	Dates	Residence or Burial	Occupation	Religion
Erle Martin[7]	1907-	24 Westwood Rd., West Hartford, Conn.	Gen. Mgr. Hamilton Std. Div. United Aircraft	Cong.
Angenette Louise Vail	1909-	24 Westwood Rd., West Hartford, Conn.		Cong.

CHILDREN OF ERLE MARTIN AND ANGENETTE VAIL

Name	Dates	Residence or Burial	Occupation	Religion
Erle Martin, Jr.[8]	1936-	Taft School, Watertown, Conn.	Student	
Steven Thornton Martin[8]	1940-	West Hartford, Conn. 24 Westwood Rd.,	Student Kingswood School	
Angenette Carroll Martin[8]	1946-	24 Westwood Rd., West Hartford, Conn.	Student Beach Park School	

CHILDREN OF S. PARKER CHASE AND FLORENCE BEAR

Name	Dates	Residence or Burial	Occupation	Religion
S. Parker Chase, Jr.[7]	1921-	Philadelphia, Pa.		
Benjamin Keller Chase[7]	1924-	Philadelphia, Pa.		
Samuel P. Chase	1921-	Endicott, N.Y.		
Marjorie King		Endicott, N.Y.		
Benjamin Keller Chase	1924-	Lancaster, Pa.		
Wilda Beth Stengel		Lancaster, Pa.		

CHILDREN OF SAMUEL P. CHASE AND MARJORIE KING

Name	Dates	Residence or Burial	Occupation	Religion
Robert Thompson Chase[8]	1947-	Endicott, N.Y.		
Corley Chase[8]	1951-	Endicott, N.Y.		

CHILDREN OF BENJAMIN KELLER CHASE AND WILDA BETH STENGEL

Name	Dates	Residence or Burial	Occupation	Religion
Louisa Chase[8]	1951-	Lancaster, Pa.		
Benjamin Chase Jr.[8]	1954-	Lancaster, Pa.		

CHILDREN OF ISAAC BEAR AND ELIZABETH MAST

Name	Dates	Residence or Burial	Occupation	Religion
Catharine Bear[5]	1844-1875	Luth. Cem., Leacock, Pa.		Luth.
William Shimp	1841-1925	Luth. Cem., Leacock, Pa.	Farmer	Luth.
Mary Bear[5]	1846-1912	Luth. Cem., Leacock, Pa.		Luth.
David Bard	1844-1919	Luth. Cem., Leacock, Pa.	Farmer	Luth.
Diller Bear[5]	1841-1847	Kurtz's Cem. near Leacock, Pa.		Luth.

CHILDREN OF WILLIAM F. SHIMP AND CATHARINE BEAR

Name	Dates	Residence or Burial	Occupation	Religion
Edgar Sylvanus Shimp[6]	1876-	Ephrata, Pa.		
Wayne W. Shimp[6]	1870-	Ephrata, Pa.		
Phares B. Shimp[6]	1866-1887	Ephrata, Pa.		

CHILDREN OF DAVID BARD AND MARY BEAR

Name	Dates	Residence or Burial	Occupation	Religion
Clayton G. Bard[6]	1868-	Wilmington, Del.	Meat Cutter	Luth.
Emma J. - - - -	1867-1928	Luth. Cem., Leacock, Pa.		Luth.
Elmer David Bard[6]	1879-1940	Wilmington, Del.	Laundry Worker	Luth.
Ethel W. Johnson	1885-	Wilmington, Del.		Luth.

CHILDREN OF ISAAC BEAR AND ANNA MUSSER

Name	Dates	Residence or Burial	Occupation	Religion
Anna Florin Bear[5]	1850-1928	Luth. Cem., New Holland, Pa.		
Daniel E. Sensenig	1849-1916	Luth. Cem., New Holland, Pa.	Drover	Luth.
Sarah Amenda Bear[5]	1853-1928	Newton, Kans.		Presby.
Benjamin Weaver Ditlow	1849-1936	Newton, Kans.	Mech. RR Co.	Presby.
Viola Josephine Bear[5]	1854-1913	Luth. Cem., Leacock, Pa.		Luth.
George Musser Bear[5]	1857-1928	E. Lawn Cem., Springfield, Mo.	RR Div. Supt.	Luth.
Eliza Ann Fetter	1864-1927	E. Lawn Cem., Springfield, Mo.		Presby.
Martha Elizabeth Bear[5]	1859-1927	Bergstrauss Cem. near Ephrata, Pa.		Luth.
John L. Sweigart	1858-1920	Bergstrauss Cem. near Ephrata, Pa.	Farmer	Luth.
Elizabeth A. Bear[5]	1861-1899	New Holland Cem., New Holland, Pa.		Ref.
Abram B. Groff	1860-1926	New Holland Cem., New Holland, Pa.	Gen. Hdwe. Store	Ref.
Christian Bear[5]	1863-1863	Luth. Cem., Leacock, Pa.		
Infant		Luth. Cem., Leacock, Pa.		
Infant		Luth. Cem., Leacock, Pa.		

CHILDREN OF DANIEL E. SENSENIG AND ANNA F. BEAR

Name	Dates	Residence or Burial	Occupation	Religion
Ada Amanda Sensenig[6]	1870-1887	New Holland Cem., New Holland, Pa.		Luth.
Clayton Bear Sensenig[6]	1874-1894	New Holland Cem., New Holland, Pa.		Luth.
Anna Martha Sensenig[6]	1880-1894	New Holland Cem., New Holland, Pa.		
Cora Amelia Sensenig[6]	1883-1949	Red Lion Cem., Red Lion, Pa.		Luth.
B. Harrison Smith	1882-	York, Pa.	Contractor & Builder	Luth.
Mary Viola Sensenig[6]	1886-1887	New Holland Cem., New Holland, Pa.		Luth.

CHILDREN OF B. HARRISON SMITH AND CORA AMELIA SENSENIG

Name	Dates	Residence or Burial	Occupation	Religion
Robert Smith[7]		York, Pa.		

CHILDREN OF BENJAMIN DITLOW AND SARAH BEAR

Name	Dates	Residence or Burial	Occupation	Religion
Isaac L. Ditlow[6]	1871-1871	Newton, Kans.		Presby.
Anna B. Ditlow[6]	1872-	Iola, Kans.		Presby.
Bruce K. Conrad	1868-	Iola, Kans.	Engineer	Presby.
George W. Ditlow[6]	1875-	Kansas City, Mo.	RR Conductor	Presby.
Evelyn Weigand	1893-	Kansas City, Mo.		Presby.
Cora C. Ditlow[6]	1876-	Wichita, Kans.		Meth.
Eli Robt. Richardson	1872-1952	Wichita, Kans.		Meth.
Ira Bear Ditlow[6]	1879-1943	Salt Lake City, Utah	Mechanic	Meth.
Lydia Berry	1885-1940	Salt Lake City, Utah		Meth.
Christian Musser Ditlow[6]	1881-1939	Kansas City. Mo.	Boiler Maker	Presby.
Flosey O. Matthews	1884-	4918 Forest Ave., Kansas City, Mo.		Presby.
Gertrude E. Ditlow[6]	1884-	Newton, Kans.		Episc.
Clayton A. Ainsworth	1882-1949	Newton, Kans.	Tel. Lineman	Episc.
Benjamin H. Ditlow[6]	1887-	Pritchett, Colo.	Rural Letter Carrier	Meth.
Elsie M. Johnson	1889-	Pritchett, Colo.		Meth.
Sadie O. Ditlow[6]	1890-1947	Newton, Kans.		Presby.
Clifford E. Rousell	1887-1952	Newton, Kans.	Chief Clerk	Episc.
Floyd W. Ditlow[6]	1893-1905	Newton, Kans.		

CHILDREN OF BRUCE K. CONRAD AND ANNA B. DITLOW

Name	Dates	Residence or Burial	Occupation	Religion
Sarah A. Conrad[7]	1897-	Kansas City, Mo.		Presby.
Ermul Lime	1897-	Kansas City, Mo.	Motion Picture Operator	Presby.
Benjamin K. Conrad[7]	1899-	Wilmington, N. Carolina	Engineer	Presby.
Mamie Roberts	1902-	Wilmington, N. Carolina		
Edith C. Conrad[7]	1901-	Iola, Kans.	Tel. Operator	Presby.
James Christy	1905-	Iola, Kans.	Salesman	Presby.
Frank Conrad[7]	1905-	Pittsburg, Kans.	Machinist	Presby.
Ida Vineirelli	1912-	Pittsburg, Kans.		
Anna Elsie Conrad[7]	1907-1909	Pittsburg, Kans.		
Ida V. Conrad[7]	1909-	Pittsburg, Kans.		

CHILDREN OF ERMUL LIME AND SARAH A. CONRAD

Name	Dates	Residence or Burial	Occupation	Religion
Lee Worthington Lime[8]	1918-	Miami, Florida	Air Line Employee	Presby.
Bobby Smith	1926-	Miami, Florida		Presby.
Bruce J. Lime[8]	1921-	Austin, Texas	Chemist	Presby.
Florence Davis	1929-	Austin, Texas		Presby.
Jay E. Lime[8]	1926-	St. Louis, Mo.	Air Line Employee	Presby.
Emegene Cooper	1929-	St. Louis, Mo.		Presby.

CHILDREN OF LEE WORTHINGTON LIME AND BOBBY SMITH

Name	Dates	Residence or Burial	Occupation	Religion
Nancy Carrol Lime[9]	1943-	Miami, Florida		
Judith Ann Lime[9]	1946-	Miami, Florida		

CHILDREN OF JAY E. LIME AND EMEGENE COOPER

Name	Dates	Residence or Burial	Occupation	Religion
Donald Jay Lime[9]	1949-	St. Louis, Mo.		
Bobby Gene Lime[9]	1952-	St. Louis, Mo.		

CHILDREN OF BENJAMIN K. CONRAD AND MAMIE ROBERTS

Name	Dates	Residence or Burial	Occupation	Religion
Gerald O'Neal Conrad[8]	1927-	Wilmington, N. Car.	Salesman	Presby.
Eloise Jacobi	1930-	Wilmington, N. Car.		Presby.
Shirlene Conrad[8]	1932-			
Lonnie Gaddy	1931-			

CHILDREN OF GERALD O'NEAL CONRAD AND ELOISE JACOBI

Name	Dates	Residence or Burial	Occupation	Religion
Rosalie Conrad[9]	1953-	Wilmington, N. Car.		

CHILDREN OF FRANK CONRAD AND IDA VINEIRELLI

Name	Dates	Residence or Burial	Occupation	Religion
Jo Ann Conrad[8]	1930-			
Donald Clugston	1930-			
James Conrad[8]	1939-			
Jeannette Conrad[8]	1939-			

CHILDREN OF DONALD CLUNGSTON AND JO ANN CONRAD

Name	Dates	Residence or Burial	Occupation	Religion
Janet Clugston[9]	1952-			

CHILDREN OF GEORGE W. DITLOW AND EVELYN WEIGAND

Name	Dates	Residence or Burial	Occupation	Religion
George Kenneth Ditlow[7]	1914-	5120 2nd Ave. N.W. Washington, D.C.	Elec. Engr., Dept. of Agr.	Presby.
Clara Louise Gilbert	1921-	5120 2nd Ave. N.W. Washington, D.C.		Meth.

CHILDREN OF GEORGE KENNETH DITLOW AND CLARA GILBERT

Names	Dates	Residence or Burial	Occupation	Religion
Barbara Louise Ditlow[8]	1943-	5120 2nd Ave. N.W. Washington, D.C.		Meth.

CHILDREN OF ELI ROBERT RICHARDSON AND CORA C. DITLOW

Name	Dates	Residence or Burial	Occupation	Religion
Benjamin Robert Richardson[7]	1899-	Tribune, Kans.	Druggist	Ch. of Christ
Nellie C. Norris	1915-	Tribune, Kans.		Ch. of Christ
George Walter Richardson[7]	1901-	Wichita, Kans.	Auto. Mech.	Meth.
Opal J. Shipley	1903-	Wichita, Kans.		Christian
Ira John Richardson[7]	1904-	Wichita, Kans.	Park Mgr.	Meth.
Oreta M. Riley	1908-	Wichita, Kans.		Meth.
James Christian Richardson[7]	1906-	Bernyville, Ark.	Farmer	Bapt.
Lucille A. Anderson	1908-	Bernyville, Ark.		Bapt.
E. R. Richardson[7]	1908-1908	Wichita, Kans.		
Thoral Leroy Richardson[7]	1909-	Wichita, Kans.	Tool Engr.	Bapt.
Verne Eli Richardson[7]	1912-	Wichita, Kans.	Tool Maker	Meth.
Fae Edna Jackson		Wichita, Kans.		Meth.
Thomas A. Richardson[7]	1914-1935	Wichita, Kans.	Electrician	Meth.
Karl Kenneth Richardson[7]	1917-	Wichita, Kans.	Warehouse Mgr.	Meth.
Constance M. Sharp	1919-	Wichita, Kans.		Meth.
Sarah Cora Richardson[7]	1919-1951	Wichita, Kans.		Meth.
Donald Ditlow Richardson[7]	1922-	Bartlesville, Okla.	Elec. Engr.	Christian
Betty Ruth Jones		Bartlesville, Okla.		Christian
Robert E. Richardson[7]	1924-1924	Wichita, Kans.		

CHILDREN OF BENJAMIN ROBERT RICHARDSON AND NELLIE C. NORRIS

Name	Dates	Residence or Burial	Occupation	Religion
Dean Walter Richardson[8]	1931-	Tribune, Kans.		
Vonn John Richardson[8]	1934-	Tribune, Kans.		
Cassius Dana Richardson[8]	1951-	Tribune, Kans.		
Bennetta Renee Richardson[8]	1951-	Tribune, Kans.		

CHILDREN OF IRA JOHN RICHARDSON AND ORETA M. RILEY

Name	Dates	Residence or Burial	Occupation	Religion
Iris Zoe Richardson[8]	1931-	Wichita, Kans.		
Alys Adala Richardson[8]	1936-	Wichita, Kans.		
Phillis Opal Richardson[8]	1940-	Wichita, Kans.		
John Dennis Richardson[8]	1950-	Wichita, Kans.		

CHILDREN OF JAMES CHRISTIAN RICHARDSON AND LUCILLE ANDERSON

Name	Dates	Residence or Burial	Occupation	Religion
Donald Lee Richardson[8]	1932-	Bernyville, Ark.		
Vern Dale Richardson[8]	1935-	Bernyville, Ark.		
Carl Robert Richardson[8]	1940-	Bernyville, Ark.		

CHILDREN OF VERNE ELI RICHARDSON AND FAE EDNA JACKSON

Name	Dates	Residence or Burial	Occupation	Religion
John Dennis Richardson[8]	1941-	Wichita, Kans.		
Richard Kent Richardson[8]	1942-	Wichita, Kans.		

CHILDREN OF KARL KENNETH RICHARDSON AND CONSTANCE SHARP

Name	Dates	Residence or Burial	Occupation	Religion
Judith Ann Richardson[8]	1946-	Wichita, Kans.		
Karl Kenneth Richardson[8]	1948-	Wichita, Kans.		
Martin Dean Richardson[8]	1953-	Wichita, Kans.		

CHILDREN OF IRA BEAR DITLOW AND LYDIA BERRY

Name	Dates	Residence or Burial	Occupation	Religion
Lucile Ditlow[7]	1905-1946	Salt Lake City, Utah		Meth.
Elmer T. Warner	1902-	Salt Lake City, Utah	Clerk	Meth.

CHILDREN OF ELMER T. WARNER AND LUCILE DITLOW

Name	Dates	Residence or Burial	Occupation	Religion
Velma Lucile Warner[8]	1927-	Salt Lake City, Utah		Meth.
Claude Floyd Breeze	1925-	Salt Lake City, Utah	Miner	Latter Day St.
Iras Joy Warner[8]	1928-	Helper, Utah, R. # 1, Box 167		Meth.
Walter Stafford Reed	1928-	Helper, Utah, R. # 1, Box 167	Teacher	Latter Day St.

CHILDREN OF CLAUDE FLOYD BREEZE AND VELMA LUCILE WARNER

Name	Dates	Residence or Burial	Occupation	Religion
Michael Breeze[9]	1947-	Salt Lake City, Utah		
Gordon Breeze[9]	1950-	Salt Lake City, Utah		

CHILDREN OF WALTER STAFFORD REED AND IRAS JOY WARNER

Name	Dates	Residence or Burial	Occupation	Religion
Randolph Walter Reed[9]	1948-	Helper, Utah, R. # 1, Box 167		
Robbynn Sue Reed[9]	1952-	Helper, Utah, R. # 1, Box 167		

CHILDREN OF CHRISTIAN MUSSER DITLOW AND FLOSEY O. MATTHEWS

Name	Dates	Residence or Burial	Occupation	Religion
Ramona Christie Ditlow[7]	1909-	4221 E. 67th St., Kansas City, Mo.	Teacher	Unity
Henry Herman Kadler	1899-	4221 E. 67th St., Kansas City, Mo.	Accountant	
Benjamin Merwin Ditlow[7]	1913-	512 Eagleson Ave., Boise, Idaho	Accountant	Protes. Community
Venetta Bernice Smith	1916-	512 Eagleson Ave., Boise, Idaho		Protes. Community
Marjorie Darlene Ditlow[7]	1915-	Heavener, Okla.		Cong.
Leon Eugene Roscoe	1912-	Heavener, Okla.	Locomotive Engr. K.C.S. Ry.	Presby.

CHILDREN OF BENJAMIN MERWIN DITLOW AND VENNETTA SMITH

Name	Dates	Residence or Burial	Occupation	Religion
Charles Christian Ditlow[8]	1948-	512 Eagleson Ave., Boise, Idaho		
Mona Cheryl Ditlow[8]	1950-	512 Eagleson Ave., Boise, Idaho		
Julie Darlene Ditlow[8]	1952-	512 Eagleson Ave., Boise, Idaho		

CHILDREN OF CLAYTON A. AINSWORTH AND GERTRUDE E. DITLOW

Name	Dates	Residence or Burial	Occupation	Religion
Faye Amy Ainsworth[7]	1906-	Spokogee, Okla.		Bapt.
Ernie Doty	1902-	Spokogee, Okla.	Laborer	Bapt.
Dorothy A. Ainsworth[7]	1912-	Denver, Colo.		Episc.
- - - - Summers		Denver, Colo.		
Clayton A. Ainsworth[7]	1914-	Newton, Kans.	Carpet & Linoleum Bus.	Episc.
Elsie Louise Soth	1916-	Newton, Kans.		Cath.
Richard B. Ainsworth[7]	1920-1920	Newton, Kans.		

CHILDREN OF - - - SUMMERS AND DOROTHY A. AINSWORTH

Name	Dates	Residence or Burial	Occupation	Religion
Benjamin Earl Summers[8]	1932-			
Shirley Sue Clark	1938-			
Nancy Joan Summers[8]	1934-			
Richard Eugene Summers[8]	1939-			

CHILDREN OF CLAYTON A. AINSWORTH AND ELSIE LOUISE SOTH

Name	Dates	Residence or Burial	Occupation	Religion
Barbara Joan Ainsworth[8]	1933-	Newton, Kans.		
Clayton A. Ainsworth[8]	1935-	Newton, Kans.		
Shirley Ann Ainsworth[8]	1936-	Newton, Kans.		
Frances Jean Ainsworth[8]	1947-	Newton, Kans.		
Gerald Jerome Ainsworth[8]	1948-	Newton, Kans.		
Susan Kathleen Ainsworth[8]	1949-	Newton, Kans.		
Regina Kay Ainsworth[8]	1951-	Newton, Kans.		
Timothy Allen Ainsworth[8]	1953-	Newton, Kans.		

CHILDREN OF BENJAMIN H. DITLOW AND ELSIE M. JOHNSON

Name	Dates	Residence or Burial	Occupation	Religion
Richard B. Ditlow[7]	1911-1925	Pritchett, Colo.		Meth.
Charles Leon Ditlow[7]	1914-	Hermiston, Ore.	Engr.	Luth.
Evelyn Bauer		Hermiston, Ore.		Luth.
Elsie Elizabeth Ditlow[7]	1918-	Union, Ore.		Meth.
Clyde G. Pollard		Union, Ore.	Carpenter	Meth.
Floyd Glen Ditlow[7]	1921-1938	Pritchett, Colo.		Meth.
Waine Robert Ditlow[7]	1923-1941	Pritchett, Colo.		Meth.
Gilbert Franklin Ditlow[7]	1925-	Santa Monica, Cal.	Elec. Engr.	Meth.
Loretta Galing		Santa Monica, Cal.		Meth.
Doris N. Ditlow[7]	1929-	Springfield, Colo.		
Don L. Rhodes	1930-	Springfield, Colo.		

CHILDREN OF CHARLES LEON DITLOW AND EVELYN BAUER

Name	Dates	Residence or Burial	Occupation	Religion
Doris N. Ditlow[8]	1946-	Hermiston, Ore.		
Barbara L. Ditlow[8]	1947-	Hermiston, Ore.		
Benjamin H. Ditlow[8]	1949-	Hermiston, Ore.		

CHILDREN OF CLYDE G. POLLARD AND ELSIE ELIZABETH DITLOW

Name	Dates	Residence or Burial	Occupation	Religion
James G. Pollard[8]	1938-	Union, Ore.		
Richard A. Pollard[8]	1940-	Union, Ore.		

CHILDREN OF DON L. RHODES AND DORIS N. DITLOW

Name	Dates	Residence or Burial	Occupation	Religion
David Rhodes[8]	1951-	Springfield, Colo.		

CHILDREN OF CLIFFORD E. ROUSELL AND SADIE O. DITLOW

Name	Dates	Residence or Burial	Occupation	Religion
Clifford E. Rousell, Jr.[7]	1924-	Newton, Kans.	U.S. Army Korea	

CHILDREN OF GEORGE M. BEAR AND ELIZA FETTER

Name	Dates	Residence or Burial	Occupation	Religion
Anne Viola Bear[6]	1889-1936	E. Lawn Cem., Springfield, Mo.	R.N.	Presby.
James Albert Gammon	1887-1930	E. Lawn Cem., Springfield, Mo.	Elec. Engr.	Presby.
Isaac Easter Bear[6]	1892-	Washington, D.C.	Machinist	Protes.
Alta Northcutt		Washington, D.C.	Editor	Protes.
Bertha Mae Bear[6]	1896-	Springfield, Mo.	R.N.	Episc.
Walter Edwin Stevens	1897-1927	Hazelwood Cem., Springfield, Mo.	Blacksmith-Engr. Corp.	Meth.
Elizabeth Bear[6]	1897-	Springfield, Mo.	R.N.	Presby.
Lafayette Willhite	1895-	Springfield, Mo.	Blacksmith	Presby.
Catharine Bear[6]	1898-1937	E. Lawn Cem., Springfield, Mo.	Florist	Bapt.
Charles Ray Helvey	1894-	Hawthorne, Cal.	Electrician	Bapt.
George Benjamin Bear[6]	1904-1927	E. Lawn Cem., Springfield, Mo.	Electrician	Presby.

CHILDREN OF JAMES ALBERT GAMMON AND ANNIE BEAR

Name	Dates	Residence or Burial	Occupation	Religion
Anna Marie Gammon[7]	1914-	Greenfield, Mo.		Presby.
Verl George Wills	1910-	Greenfield, Mo.	Merchant	Ch. of Christ
James Albert Gammon[7]	1918-	Amarillo, Texas	Aviation Safety Agent-C.A.A.	Presby.
Rosemary Sullivan	1919-	Amarillo, Texas		Presby.

CHILDREN OF VERL GEORGE WILLS AND ANNA MARIE GAMMON

Name	Dates	Residence or Burial	Occupation	Religion
Judith Ann Wills[8]	1938-	Greenfield, Mo.		Chr. Church
Robert Lewis Wills[8]	1943-	Greenfield, Mo.		

CHILDREN OF JAMES ALBERT GAMMON AND ROSEMARY SULLIVAN

Name	Dates	Residence or Burial	Occupation	Religion
James Allen Gammon[8]	1943-	Amarillo, Texas		
Ronald Lester Gammon[8]	1945-	Amarillo, Texas		
Garry Brent Gammon[8]	1948-	Amarillo, Texas		
Mary Ann Gammon[8]	1951-	Amarillo, Texas		

CHILDREN OF WALTER EDWIN STEVENS AND BERTHA MAE BEAR

Name	Dates	Residence or Burial	Occupation	Religion
George Leonard Stevens[7]	1921-1950	Hazelwood Cem., Springfield, Mo.	1st Lt., USMCR Pilot-killed in action	Episc.
Marilynn Mae Baldwin	1922-	Springfeld, Mo.		Presby.
Louisa Elizabeth Stevens[7]	1922-	Wichita, Kans.	R.N.	Episc.
Arthur Dean Snow	1922-	Wichita, Kans.	Real Estate Salesman	Episc.

CHILDREN OF GEORGE LEONARD STEVENS AND MARILYN BALDWIN

Name	Dates	Residence or Burial	Occupation	Religion
Charles David Stevens[8]	1945-	Springfield, Mo.		Presby.
La Rissa Mae Stevens[8]	1946-	Springfield, Mo.		Presby.
Mary Lynn Stevens[8]	1949-	Springfield, Mo.		Presby.

CHILDREN OF ARTHUR DEAN SNOW AND LOUISE ELIZABETH STEVENS

Name	Dates	Residence or Burial	Occupation	Religion
Arthur Dean Snow[8]	1945-	Wichita, Kans.		Episc.
Stevens Edward Snow[8]	1947-	Wichita, Kans.		Episc.
Karen Mae Snow[8]	1949-	Wichita, Kans.		Episc.

CHILDREN OF LAFAYETTE WILLHITE AND ELIZABETH BEAR

Name	Dates	Residence or Burial	Occupation	Religion
George William Willhite[7]	1915-	Ozark, Mo.	Sheet Metal Worker	Presby.
Ernestine Philbeck	1922-	Ozark, Mo.		Presby.
Jesse Easter Willhite[7]	1918-	St. Louis, Mo.	Welder	Presby.
Mildred Louise Page	1922-	St. Louis, Mo.		Presby.
Walter Robert Willhite[7]	1920-	St. Louis, Mo.	Trucker	
Mary Ann Carpenter	1923-	St. Louis, Mo.		Cath.
James Albert Willhite[7]	1922-	St. Louis, Mo.	Electrician	Bapt.
Eva Marguerite Dreggors	1927-	St. Louis, Mo.		
Roy Jean Willhite[7]	1924-	St. Louis, Mo.	Electrician	

CHILDREN OF JAMES ALBERT WILLHITE AND EVA DREGGORS

Name	Dates	Residence or Burial	Occupation	Religion
Anna Marie Willhite[8]	1945-	St. Louis, Mo.		

CHILDREN OF JOHN LEMON SWEIGART AND MARTHA E. BEAR

Name	Dates	Residence or Burial	Occupation	Religion
Gertrude Estella Sweigart[6]	1881-	Reamstown, Pa.		Luth.
John Lemon Fritz	1875-1945	Cedar Hill Cem., Ephrata, Pa.	Cigarmaker	Luth.
Anna Catharine Sweigart[6]	1885-	Akron, Pa.		Luth.
George S. Miley	1881-	Akron, Pa.	Farmer	
John Elmer Sweigart[6]	1887-1888	Berkstrauss Cem., Ephrata, Pa.		
Warren Wayne Sweigart[6]	1889-	New Holland, Pa.	Hdwe. Store	Ref.
Katheryn L. England	1888-1953	Berkstrauss Cem., Ephrata, Pa.		Ref.
Martha Irene Sweigart[6]	1893-	225 W. Franklin St., Ephrata, Pa.		Luth.
Addison W. Goshert	1896-	225 W. Franklin St., Ephrata, Pa.	Silk weaver	Luth.
Sallye Elizabeth Sweigart[6]	1896-1920	Berkstrauss Cem.,Ephrata, Pa.		Evan.
Howard W. Goshert	1895-	Denver, Pa.	Laborer	

CHILDREN OF JOHN LEMON FRITZ AND GERTRUDE SWEIGART

Name	Dates	Residence or Burial	Occupation	Religion
Elwood Warren Fritz[7]	1901-1924	Cedar Hill Cem., Ephrata, Pa.		Evan.

CHILDREN OF GEORGE S. MILEY AND ANNA CATHERINE SWEIGART

Name	Dates	Residence or Burial	Occupation	Religion
Urias Miley[7]	1908-	Lititz, R. #1, Pa.	Hotel Bus.	Ref.
Anna Nesinger		Lititz, R. #1, Pa.	Hotel Bus.	
Susan Miley[7]	1910-	W. Sunset Ave., Ephrata, Pa.		Ref.
Lloyd Witman	1910-	W. Sunset Ave., Ephrata, Pa.	Iron Worker	
Lloyd Miley[7]	1919-	Lititz, R. #4, Pa.	Upholsterer	
Alberta - - - -		Lititz, R. #4, Pa.		

CHILDREN OF URIAS MILEY AND ANNA NESINGER

Name	Dates	Residence or Burial	Occupation	Religion
Georgene Miley[8]				

CHILDREN OF LLOYD MILEY AND ALBERTA - - -

Name	Dates	Residence or Occupation	Occupation	Religion
Judy Miley[8]				

CHILDREN OF WARREN WAYNE SWEIGART AND KATHERYN ENGLAND

Name	Dates	Residence or Burial	Occupation	Religion
Auralea Sweigart[7]	1904-	Ephrata, R. #2, Pa.		Luth.
Ralph Givler	1902-	Ephrata, R. #2, Pa.	Cement Bus.	Luth.
Catharine Sweigart[7]	1912-	Lime St., Lancaster, Pa.	RCA Employee	Ref.
William Sweigart[7]	1914-	Charlottesville, N.C.	Yarn Broker	Ref.
Veda Rohar	1910-	Charlottesville, N.C.		Ref.

CHILDREN OF AURALEA SWEIGART AND RALPH GIVLER

Name	Dates	Residence or Burial	Occupation	Religion
Elizabeth Givler[8]				
Lloyd Snyder				
George Robert Givler[8]				
Beth Pierce				

CHILDREN OF ADDISON W. GOSHERT AND MARTHA IRENE SWEIGART

Name	Dates	Residence or Burial	Occupation	Religion
John Goshert[7]	1920-	Manheim, Pa.	Druggist	Luth.
Dorothy Graybill				
Richard Goshert[7]	1922-	Akron, Pa.	Postal Employee	Luth.
Ruth Binkley				
Robert Goshert[7]	1935-	225 W. Franklin St., Ephrata, Pa.	Student	

CHILDREN OF HOWARD W. GOSHERT AND SALLYE ELIZABETH SWEIGART

Name	Dates	Residence or Burial	Occupation	Religion
Anna Elizabeth Goshert[7]	1919-	Mohnton, Pa.		U.B.
Richard Stick			Laborer	U.B.

CHILDREN OF RICHARD STICK AND ANNA ELIZABETH GOSHERT

Name	Dates	Residence or Burial	Occupation	Religion
Patsy Stick[8]	1940-	Mohnton, Pa.		
Sandra Stick[8]	1944-	Mohnton, Pa.		
Larry Stick[8]	1948-	Mohnton, Pa.		

CHILDREN OF ABRAM GROFF AND ELIZABETH BEAR

Name	Dates	Residence or Burial	Occupation	Religion
Leroy Wenger Groff[6]	1881-	New Holland, Pa.	Hdwe. Store	Ref.
Carrie Snader	1886-	New Holland, Pa.		Ref.
Christian Musser Groff[6]	1883-	New Holland, Pa.	Hdwe. Store	Ref.
Ursula Hoober	1884-1952	Ref. Church Cem., New Holland, Pa.		Ref.
Abraham Bear Chas. Groff[6]	1887-	New Holland, Pa.	Implement Dealer	Ref.
Edna Stauffer	1888-	New Holland, Pa.		Ref.
Anna Charlotte Groff[6]	1889-	621 N. Duke St., Lancaster, Pa.		Ref.
John Hoober	1888-	621 N. Duke St., Lancaster, Pa.	Live Stock Dealer	Ref.

CHILDREN OF LEROY WENGER GROFF AND CARRIE SNADER

Name	Dates	Residence or Burial	Occupation	Religion
Russell Snader Groff[7]	1904-	W. Main St., New Holland, Pa.	Merchant	Ref.
Helen Elizabeth Groff[7]	1906-	E. Jackson St., New Holland, Pa.		
J. Howard Rutter	1906-	E. Jackson St., New Holland, Pa.	Banker	Ref.
Anna Emily Groff[7]	1908-	Manheim, Pa.		
Donald A. Savitz	1908-	Manheim, Pa.	Chemistry Teacher	Ref.
Ruth Groff[7]	1915-1917	Ref. Cem., New Holland, Pa.		

CHILDREN OF J. HOWARD RUTTER AND HELEN E. GROFF

Name	Dates	Residence or Burial	Occupation	Religion
J. Howard Rutter[8]	1937-	E. Jackson St., New Holland, Pa.		

CHILDREN OF DONALD A. SAVITZ AND ANNA E. GROFF

Name	Dates	Residence or Burial	Occupation	Religion
Donald A. Savitz[8]	1933-	Manheim, Pa.		
Russell Lynn Savitz[8]	1935-	Manheim, Pa.		
Burt Leroy Savitz[8]	1946-	Manheim, Pa.		

CHILDREN OF CHRISTIAN M. GROFF AND URSULA HOOBER

Name	Dates	Residence or Burial	Occupation	Religion
A. Lloyd Groff[7]	1906-	829 W. Walnut St., Lancaster, Pa.	Hdwe. Store	Ref.
Amanda Gish	1909-	829 W. Walnut St., Lancaster, Pa.		Episc.
Evelyn Groff[7]	1908-	New Holland, Pa.		Ref.
Lee W. Stauffer	1906-	New Holland, Pa.	Hdwe. Store	
Carl Hoober Groff[7]	1910-	New Holland, Pa.	Hdwe. Store	Ref.
S. Kathryn Blecher	1912-	New Holland, Pa.		
Parke Groff[7]	1912-	New Holland, Pa.	Hdwe. Store	Ref.
Hazel E. Helms	1918-	New Holland, Pa.		

CHILDREN OF A. LLOYD GROFF AND AMANDA GISH

Name	Dates	Residence or Burial	Occupation	Religion
Patricia Ann Groff[8]	1934-	829 W. Walnut St., Lancaster, Pa.		
Abram Lloyd Groff[8]	1937-	829 W. Walnut St., Lancaster, Pa.		
Barbara Sue Groff[8]	1947-1947	Ref. Church Cem., New Holland, Pa.		

CHILDREN OF LEE W. STAUFFER AND EVELYN GROFF

Name	Dates	Residence or Burial	Occupation	Religion
Lee Groff Stauffer[8]	1932-	New Holland, Pa.		
Robert Groff Stauffer[8]	1938-	New Holland, Pa.		
Christina Gail Stauffer[8]	1944-	New Holland, Pa.		

CHILDREN OF CARL HOOBER GROFF AND S. KATHRYN BLECHER

Name	Dates	Residence or Burial	Occupation	Religion
Ronald Parke Groff[8]	1940-	New Holland, Pa.		
Beverly Kay Groff[8]	1946-	New Holland, Pa.		

CHILDREN OF PARKE GROFF AND HAZEL E. HELMS

Name	Dates	Residence or Burial	Occupation	Religion
Charles Christian Groff[8]	1947-	New Holland, Pa.		
Jon Eric Groff[8]	1949-	New Holland, Pa.		

CHILDREN OF ABRAM GROFF AND EDNA STAUFFER

Name	Dates	Residence or Burial	Occupation	Religion
Edna Elizabeth Groff[7]	1918-	New Holland, Pa.		Meth.
John Charles Miller	1918-	New Holland, Pa.	Photographer	Meth.

CHILDREN OF JOHN CHARLES MILLER AND EDNA E. GROFF

Name	Dates	Residence or Burial	Occupation	Religion
Charles David Miller[8]	1951-	New Holland, Pa.		

CHILDREN OF JOHN HOOBER AND ANNA C. GROFF

Name	Dates	Residence or Burial	Occupation	Religion
Abram Hoober[7]	1912-	1124 Cheyenne Rd., Colorado Springs, Col.	Live Stock Broker	Ref.
Elizabeth Imhoff	1913-	1124 Cheyenne Rd., Colorado Springs, Col.		Ref.
John M. Hoober[7]	1916-	Lancaster, Pa.	Live Stock Marketing	
Sarah Groff	1916-	Lancaster, Pa.		Ref.
Richard A. Hoober[7]	1920-	Lancaster, Pa.	Live Stock Marketing	Ref.
Velma Nolt	1920-	Lancaster, Pa.		Ref.

CHILDREN OF ABRAM HOOBER AND ELIZABETH IMHOFF

Name	Dates	Residence or Burial	Occupation	Religion
Ann Hoober[8]	1936-	1124 Cheyenne Rd., Colorado Springs, Col.		
John William Hoober[8]	1940-	1124 Cheyenne Rd., Colorado Springs, Col.		
Elizabeth Hoober[8]	1941-	1124 Cheyenne Rd., Colorado Springs, Col.		

CHILDREN OF JOHN M. HOOBER, JR. AND SARAH GROFF

Name	Dates	Residence or Burial	Occupation	Religion
John M. Hoober, III[8]	1944-	Lancaster, Pa.		
Sally Hoober[8]	1946-	Lancaster, Pa.		
Carolyn Hoober[8]	1950-	Lancaster, Pa.		

CHILDREN OF RICHARD A. HOOBER AND VELMA NOLT

Name	Dates	Residence or Burial	Occupation	Religion
Thomas Richard Hoober[8]	1944-	Lancaster, Pa.		
Marianne Hoober[8]	1948-	Lancaster, Pa.		

CHILDREN OF ISAAC BEAR AND ANNA MOYER

Name	Dates	Residence or Burial	Occupation	Religion
Emma Louise Bear[5]	1871-1887	Luth. Cem., Leacock, Pa.		
Isabella L. Bear[5]	1873-1927	New Holland Cem., New Holland, Pa.		Ref.
William Steffy	1871-1922	New Holland Cem., New Holland, Pa.	Farmer	Ref.
Minora M. Bear[5]	1875-1946	Laureldale Cem., Reading, Pa.		
Milton Flickinger	1871-1930	Laureldale Cem., Reading, Pa.	Real Estate Broker	Luth.
Isaac M. Bear[5]	1878-1913	Sinking Spring Cem., Sinking Spring, Pa.	Mechanic in Car Shops	Ref.
Hannah Hill	1878-1950	Sinking Spring Cem., Sinking Spring, Pa.		Ref.
Henry M. Bear[5]	1879-1883	Luth. Cem., Leacock, Pa.		
Adam Moyer Bear[5]	1883-1949	Mohnton Evan. Cem., Mohnton, Pa.	Store Clerk	Meth.
Clara Mohn	1883-1941	Mohnton Evan. Cem., Mohnton, Pa.		Meth.
Hettie Brucilla Bear[5]	1886-1887	Luth. Cem., Leacock, Pa.		
Infant	1889-	Luth. Cem., Leacock, Pa.		
Infant	1890-	Luth. Cem., Leacock, Pa.		

CHILDREN OF WILLIAM STEFFY AND ISABELLA L. BEAR

Name	Dates	Residence or Burial	Occupation	Religion
Elva Steffy[6]	1895-	308 Washington St., Reading, Pa.		Ref.
Howard Nagle	1897-	308 Washington St., Reading, Pa.	Barber	Ref.
Floyd Steffy[6]	1896-1951	1016 Shotwell St., San Francisco, Cal.	Laborer	
Helen		1016 Shotwell St., San Francisco, Cal.		
Vera Steffy[6]	1904-1910	New Holland Cem., New Holland, Pa.		Ref.
Minnie Steffy[6]	1906-1907	New Holland Cem., New Holland, Pa.		Ref.
Amelia Steffy[6]	1908-1908	New Holland Cem., New Holland, Pa.		

CHILDREN OF FLOYD STEFFY AND HELEN - - -

Name	Dates	Residence or Burial	Occupation	Religion
Joan Steffy[7]	1933-			

CHILDREN OF MILTON FLICKINGER AND MINORA BEAR

Name	Dates	Residence or Burial	Occupation	Religion
Edna Flickinger[6]	1894-	505 Oley St., Reading, Pa.		Luth.
Charles Edinger	1894-1927	Chas. Evans Cem., Reading, Pa.	Conductor	Luth.
Infant Son	1899-1899			
Dorothy Flickinger[6]	1909-	1403 La Crosse Ave., Reading, Pa.	Stenographer	Luth.
Norman Knauer	1916-	1403 La Crosse Ave., Reading, Pa.	Maintenance man-Glidden Co.	

CHILDREN OF CHARLES EDINGER AND EDNA FLICKINGER

Name	Dates	Residence or Burial	Occupation	Religion
Anna Edinger[7]	1915-			
J. Kenneth Care	1914-			

(Kenneth Care and Anna Edinger have five children)

CHILDREN OF ISAAC M. BEAR AND HANNAH HILL

Name	Dates	Residence or Burial	Occupation	Religion
George Lester Bear[6]	1901-	1223 Luzerne Ave., Reading, Pa.	Knitter	Ref.
Catharine Kulp	1902-	1223 Luzerne Ave., Reading, Pa.		Ref.
Norman Garfield Bear[6]	1902-1902	Sinking Springs Cem., Sinking Springs, Pa.		
Ethyl Margrette Bear[6]	1904-	312 Franklin St., Reading, Pa.		Ref.
William Zimmerman	1899-	312 Franklin St., Reading, Pa.	Inspector	Ev. Cong.
Harold Vernon Bear[6]	1907-	312 Franklin St., Reading, Pa.	Elevator Opr.	Ev. Cong.
Edna Stafford	1913-	312 Franklin St., Reading, Pa.		Ev. Cong.
Anna Mae Bear[6]	1913-	312 Franklin St., Reading, Pa.		
Glen Schlegel	1914-	312 Franklin St., Reading, Pa.	Supervisor	Ev. Cong.

CHILDREN OF WILLIAM ZIMMERMAN AND ETHYL MARGRETTE BEAR

Name	Dates	Residence or Burial	Occupation	Religion
Charles Zimmerman[7]	1922-	312 Franklin St., Reading, Pa.		
Jane Zimmerman[7]	1924-	312 Franklin St., Reading, Pa.		
June Zimmerman[7]	1930-	312 Franklin St., Reading, Pa.		

CHILDREN OF GLEN SCHLEGEL AND ANNA MAE BEAR

Name	Dates	Residence or Burial	Occupation	Religion
Gayle Schlegel[7]	1940-	312 Franklin St., Reading, Pa.		
Glen Schlegel, Jr.[7]	1944-	312 Franklin St., Reading, Pa.		
Gene Schlegel[7]	1948-	312 Franklin St., Reading, Pa.		

CHILDREN OF ADAM MOYER BEAR AND CLARA MOHN

Name	Dates	Residence or Burial	Occupation	Religion
John Wesley Bear[6]	1908-	23 Sunset Ave., Ephrata, Pa.	Western Auto Store	Evan.
Marie Hershberger	1905-	23 Sunset Ave., Ephrata, Pa.		Evan.
Anna Bear[6]	1911-	36 Spruce St., Shillington, Pa.		Evan.
Charles Nuss	1913-	36 Spruce St., Shillington, Pa.	Meat Cutter	Evan.
Carl Bear[6]	1913-	434 S. 4th St., Denver, Pa.	Western Auto Store	Luth.
Esther Heffner	1913-	434 S. 4th St., Denver, Pa.		Luth.
Sarah Bear[6]	1919-	Birdsboro, Pa.		Evan.
Leon Miller	1919-	Birdsboro, Pa.	Chemist	Evan.
Ralph Bear[6]	1920-	25 Sunset Ave., Ephrata, Pa.	Western Auto Store	Luth.
Gloria Ney	1924-	25 Sunset Ave., Ephrata, Pa.		Luth.

CHILDREN OF CARL BEAR AND ESTHER HEFFNER

Name	Dates	Residence or Burial	Occupation	Religion
Rodney Bear[7]	1939-	434 S. 4th St., Denver, Pa.		
Dale Bear[7]	1946-	434 S. 4th St., Denver, Pa.		

CHILDREN OF LEON MILLER AND SARAH BEAR

Name	Dates	Residence or Burial	Occupation	Religion
Kenneth Miller[7]	1948-	Birdsboro, Pa.		

CHILDREN OF RALPH BEAR AND GLORIA NEY

Name	Dates	Residence or Burial	Occupation	Religion
Keith Bear[7]	1947-	25 Sunset Ave., Ephrata, Pa.		

CHILDREN OF DANIEL STONER AND ANNA ELIZA BEAR

Name	Dates	Residence or Burial	Occupation	Religion
Graybill B. Stoner[5]	1863-1940	Lancaster Cem., Lancaster, Pa.	Laborer-Armstrong Cork Co.	
Maggie F. Eshleman	1863-	819 N. Duke St., Lancaster, Pa.		
Emma Stoner[5]	1865-1944	Quarryville Cem., Quarryville, Pa.		Meth.
S. Lee Connor	1864-1940	Quarryville Cem., Quarryville, Pa.	Farmer	Meth.
Amelia Stoner[5]	1867-1946	Landis Valley Cem., Landis Valley, Pa.		Ref.
Cheney McCauley	1859-1922	Landis Valley Cem., Landis Valley, Pa.	Painter	Ref.
Sallie Stoner[5]	1868-1877	Landis Valley Cem., Landis Valley, Pa.		
Lizzie Stoner[5]	1871-	Quarryville, R.D., Pa.		Menno.
A. L. Herr	1864-	Quarryville, R.D., Pa.		Menno.
John D. Stoner[5]	1870-1948	Baptist Chuch Cem., Kirkwood, Pa.	Farmer	Bapt.
Josephine Cummings	1872-	Kirkwood, Pa.		Bapt.
Daniel B. Stoner[5]	1873-1929	Mechanics Grove Cem., Mechanics Grove, Pa.	Farmer	Menno.
Sadie Herr (1st Wife)	1891-1922	Mechanics Grove Cem., Mechanics Grove, Pa.		Menno.
Sabina Harnish (2nd Wife)				
Katie Stoner[5]	1875-1949	Quarryville Cem., Quarryville, Pa.		Menno.
Clinton Herr	1867-	Quarryville, Pa.	Farmer	Menno.
Alice Stoner[5]	1876-1948	New London Cem., New London, Pa.		Presby.
Ezra Hess	1875-1946	New London Cem., New London, Pa.	Farmer	Presby.
Ida Stoner[5]	1877-	338 W. Chestnut St., Lancaster, Pa.		Bapt.
Elmer Howett	1869-1912	Kirkwood Cem., Kirkwood, Pa.	Tel. Operator	Bapt.

CHILDREN OF S. LEE CONNOR AND EMMA STONER

Name	Dates	Residence or Burial	Occupation	Religion
Nelson Connor[6]	1887-	Quarryville, R. #4, Pa.	Farmer	Meth.
Bessie Jeffers	1891-	Quarryville, R. #4, Pa.		Meth.
Mary Connor[6]	1888-	Quarryville, R. #4, Pa.		Meth.
Nelson Barr	1887-	Quarryville, R. #4, Pa.	Farmer	Meth.
Myra Connor[6]	1893-	Quarryville, R. #4, Pa.		Presby.
Jerris DeLong	1891-	Quarryville, R. #4, Pa.	Farmer	Presby.
Lula Connor[6]	1900-	New Providence, Pa.		Meth.
Horace Schaffer	1900-	New Providence, Pa.	Farmer	Meth.

CHILDREN OF NELSON CONNOR AND BESSIE JEFFERS

Name	Dates	Residence or Burial	Occupation	Religion
Lucile Connor[7]				
Erma Connor[7]				
Mary Emma Connor[7]				

CHILDREN OF NELSON BARR AND MARY CONNOR

Name	Dates	Residence or Burial	Occupation	Religion
Richard Barr[7]				
Elva Jean Barr[7]				
Miriam Barr[7]				

CHILDREN OF JERRIS DE LONG AND MYRA CONNOR

Name	Dates	Occupation	Religion	Residence or Burial
Lillian De Long[7]				

CHILDREN OF HORACE SCHAFFER AND LULA CONNOR

Name	Dates	Residence or Burial	Occupation	Religion
Everett Schaffer[7]				
Esther Schaffer[7]				
Mary Emma Schaffer[7]				
Glenn Schaffer[7]				
Mildred Schaffer[7]				

CHILDREN OF CHENEY McCAULEY AND AMELIA STONER

Name	Dates	Residence or Burial	Occupation	Religion
Nora May McCauley[6]	1887-	Warren, Pa.		Ref.
John Borger	1891-	Warren, Pa.	Minister	Ref.
Galen S. McCauley[6]	1889-1950	Lancaster Cem., Lancaster, Pa.	Watch Maker	Ref.
Jennie Hess	1891-	320 S. Queen St., Lancaster, Pa.		Ref.

CHILDREN OF JOHN BORGER AND NORA MAY McCAULEY

Name	Dates	Residence or Burial	Occupation	Religion
Anna Jane Borger[7]				
Ned Wilson				

CHILDREN OF GALEN S. McCAULEY AND JENNIE HESS

Name	Dates	Residence or Burial	Occupation	Religion
Richard McCauley[7]				

CHILDREN OF A. L. HERR AND LIZZIE STONER

Name	Dates	Residence or Burial	Occupation	Religion
Edna Herr[6]	1891-	New Holland, Pa.		Menno.
Levi Bucher	1889-	New Holland, Pa.	Salesman	Menno.
Noah Herr[6]	1892-	Quarryville, Pa.	Farmer	Menno.
Bertha Warfel	1894-	Quarryville, Pa.		Menno.
Norman Herr[6]	1892-	Quarryville, Pa.	Garageman	Menno.
Cora Warfel	1895-	Quarryville, Pa.		Menno.
Abram Herr[6]	1902-	Quarryville, Pa.	Farmer	Menno.
Anna Linten	1905-	Quarryville, Pa.		Menno.
Harry Herr[6]	1904-	Quarryville, Pa.	Garageman	Presby.
Margaret Thompson	1907-	Quarryville, Pa.		Presby.

CHILDREN OF NOAH HERR AND BERTHA WARFEL

Name	Dates	Residence or Burial	Occupation	Religion
George Herr[7]	1915-			
Elizabeth Herr[7]	1917-			

CHILDREN OF NORMAN HERR AND CORA WARFEL

Name	Dates	Residence or Burial	Occupation	Religion
Benjamin Herr[7]	1917-			
Mildred Herr[7]	1924-			
Alvin Herr[7]	1926-			
Geraldine Herr[7]	1936-			

CHILDREN OF ABRAM HERR AND ANNA LINTEN

Name	Dates	Residence or Burial	Occupation	Religion
Pauline Herr[7]	1926-			
Valeria Herr[7]	1932-			
Dale Herr[7]	1944-			

CHILDREN OF HARRY HERR AND MARGARET THOMPSON

Name	Dates	Residence or Burial	Occupation	Religion
Helen Herr[7]	1926-			
Ruth Herr[7]	1928-			

CHILDREN OF DANIEL B. STONER AND SADIE HERR

Name	Dates	Residence or Burial	Occupation	Religion
Paul Stoner[6]	1914-	Quarryville, Pa.	Farmer	Menno.
Lottie Rohrer	1917-	Quarryville, Pa.		Menno.
Ruth Stoner[6]	1926-	Quarryville, Pa.		Menno.

CHILDREN OF PAUL STONER AND LOTTIE ROHRER

Name	Dates	Residence or Burial	Occupation	Religion
Loretta Stoner[7]				

CHILDREN OF CLINTON HERR AND KATIE STONER

Name	Dates	Residence or Burial	Occupation	Religion
Minnie Herr[6]	1898-	Quarryville, Pa.	R.N.	Meth.
Anna Herr[6]	1900-	Quarryville, Pa.		Presby.
Frank Warfel	1898-	Quarryville, Pa.	Farmer	Presby.
Graybill Herr[6]	1903-	Quarryville, Pa.	Farmer	Menno.
Martha - - -	1902-	Quarryville, Pa.		
Edgar Herr[6]	1905-	Quarryville, Pa.		Menno.
Mary Herr[6]	1908-1914	Quarryville Cem., Quarryville, Pa.		
Sadie Herr[6]	1911-	Quarryville, Pa.		Meth.
Martin Greenleaf	1905-	Quarryville, Pa.		
Harold Herr[6]	1917-	Quarryville, Pa.		
Bonnie Wagner		Quarryville, Pa.		

CHILDREN OF FRANK WARFEL AND ANNA HERR

Name	Dates	Residence or Burial	Occupation	Religion
Harold Warfel[7]	1927-	Quarryville, Pa.		

CHILDREN OF GRAYBILL HERR AND MARTHA - - -

Name	Dates	Residence or Burial	Occupation	Religion
Donald Herr[7]	1937-	Quarryville, Pa.		

CHILDREN OF MARTIN GREENLEAF AND SADIE HERR

Name	Dates	Residence or Burial	Occupation	Religion
Annabelle Greenleaf[7]	1933-	Quarryville, Pa.		
Edgar Greenleaf[7]	1937-	Quarryville, Pa.		
John Scott Greenleaf[7]	1942-	Quarryville, Pa.		
Martin Greenleaf[7]	1946-	Quarryville, Pa.		

CHILDREN OF HAROLD HERR AND BONNIE WAGNER

Name	Dates	Residence or Burial	Occupation	Religion
Joanne Herr[7]	1942-	Quarryville, Pa.		
Kenneth Herr[7]	1944-	Quarryville, Pa.		
Karl Herr[7]	1946-	Quarryville, Pa.		

CHILDREN OF EZRA HESS AND ALICE STONER

Name	Dates	Residence or Burial	Occupation	Religion
Mabel Hess[6]	1897-	Camden, N.J.		Presby.
Russell McMullin	1898-	Camden, N.J.	RR Frt. Agt.	Presby.
Chester Hess[6]	1896-	Landenburg, Chester Co., Pa.	Woodworker	Presby.
Rachel - - - -		Landenburg, Chester Co., Pa.		
Evelyn Hess[6]	1899-	Los Angeles, Cal.		
Perry N. Hobart	1901-	Los Angeles, Cal.		

CHILDREN OF PERRY N. HOBART AND EVELYN HESS

Name	Dates	Residence or Burial	Occupation	Religion
Gene Hobart[7]				

CHILDREN OF ELMER HOWETT AND IDA STONER

Name	Dates	Residence or Burial	Occupation	Religion
Wylie Howett[6]	1898-	Kirkwood, Pa.	Farmer	Bapt.
Mary Russell	1902-	Kirkwood, Pa.		Bapt.
Mazzie Howett[6]	1902-	Kirkwood, Pa.	Teacher	Presby.
Milton Whiteside				
Viola Howett[6]	1910-			

CHILDREN OF WYLIE HOWETT AND MARY RUSSELL

Name	Dates	Residence or Burial	Occupation	Religion
Virginia Howett[7]		Oxford, Pa.		Bapt.
Robert Brinton		Oxford, Pa.	Pottery Worker	Bapt.
Robert Howett[7]		Kirkwood, Pa.	Radio Engr.	Bapt.
Charles Howett[7]		Quarryville, Pa.	Truck Driver	Bapt.
Juniata - - - -		Quarryville, Pa.		
Howard Howett[7]		Kirkwood, Pa.	U.S. Navy	
Kenneth Howett[7]		Kirkwood, Pa.		Bapt.
Janet Howett[7]		Kirkwood, Pa.		Bapt.

CHILDREN OF ROBERT BRINTON AND VIRGINIA HOWETT

Name	Dates	Residence or Burial	Occupation	Religion
Mary Lou Brinton[8]				
Patricia Brinton[8]				
Robert Brinton, Jr.[8]				

CHILDREN OF CHARLES HOWETT AND JUNIATA

Name	Dates	Residence or Burial	Occupation	Religion
Susan Faye Howett[8]				

CHILDREN OF MILTON WHITESIDE AND MAZZIE HOWETT

Name	Dates	Residence or Burial	Occupation	Religion
Rodney Whiteside[7]	1934-			
Samuel Milton Whiteside[7]	1941-			

CHILDREN OF ISAAC LONG AND SARAH BEAR

Name	Dates	Residence or Burial	Occupation	Religion
Graybill Long[5]	1859-	Greenwood Cem., Lancaster, Pa.	Wholesale Shoe Bus.	Luth.
Anna E. Bomberger	1862-1926	Greenwood Cem., Lancaster, Pa.		
Adam Long[5]	1855-1929	Moravian Cem., Lititz, Pa.	Long & Co., Coal-Lumber	Moravian
Mary Miller	1859-1945	Moravian Cem., Lititz, Pa.		Moravian

CHILDREN OF GRAYBILL LONG AND ANNA E. BOMBERGER

Name	Dates	Residence or Burial	Occupation	Religion
Charles B. Long[6]	1883-	708 N. Duke St., Lancaster, Pa.	Champion Blower & Forge	Luth.
Nancy Keiper	1884-	708 N. Duke St., Lancaster, Pa.		
Edwin Long[6]	1886-	Roseville Rd., Lancaster, Pa.	Long & Davidson	Luth.
Carrie Bair Rengier	1890-	Roseville Rd., Lancaster, Pa.		Ref.

CHILDREN OF CHARLES B. LONG AND NANCY KEIPER

Name	Dates	Residence or Burial	Occupation	Religion
Henry Keiper Long[7]	1909-	Lancaster, R. #3, Pa.	Exec., Champion Blower & Forge	Episc.
Helen Mary Hamaker	1910-	Lancaster, R. #3, Pa.		Episc.
Yvonne Long[7]	1910-	Old Phila. Pike, Lancaster, Pa.		Ref.
Charles Appel (1st Husband)	1909-	Chattanooga, Tenn.	Personnel Mgr.	Ref.
S. Reed Keator (2nd Husband)	1909-	Lancaster, Pa.	Sales Exec.	

CHILDREN OF HENRY K. LONG AND HELEN HAMAKER

Name	Dates	Residence or Burial	Occupation	Religion
Nancy Isabelle Long[8]	1932-	Lancaster, R. #3, Pa.	Secretary	Episc.
Henry Keiper Long, Jr.[8]	1936-	Lancaster, R. #3, Pa.	Student	Episc.
Stephen Hamaker Long[8]	1940-	Lancaster, R. #3, Pa.	Student	Episc.

CHILDREN OF CHARLES APPEL AND YVONNE LONG

Name	Dates	Residence or Burial	Occupation	Religion
Audrey Ann Appel[8]	1931-	Old Phila. Pike, Lancaster, Pa.	Air Line Hostess	Ref.
Charles Rengier Appel[8]	1934-	Old Phila. Pike, Lancaster, Pa.	Student	

CHILDREN OF ADAM LONG AND MARY MILLER

Name	Dates	Residence or Burial	Occupation	Religion
Florence Virginia Long[6]	1879-1879	Moravian Cem., Lititz, Pa.		
Bertha Long[6]	1884-	345 E. New St., Lancaster, Pa.		Moravian
Henry W. Brubaker	1881-1935	Moravian Cem., Lititz, Pa.		Moravian
C. Eugene Long[6]	1886-	Lititz, Pa.	Long & Co.	Moravian
Marie Engle[6] (1st Wife)	1888-1925	Mt. Joy Cem., Mt.Joy., Pa.		Moravian
Anna Brookmyer (2nd Wife)	1896-	Lititz, Pa.		Moravian
Maybelle Long[6]	1888-	Lititz, Pa.		Moravian
Guy D. Bomberger	1888-	Lititz, Pa.	Long & Co.	Moravian

CHILDREN OF HENRY W. BRUBAKER AND BERTHA LONG

Name	Dates	Residence or Burial	Occupation	Religion
Theo. Long Brubaker[7]	1911-	619 N. Lime St., Lancaster, Pa.	Attorney	Moravian
Martha Groff	1914-	619 N. Lime St., Lancaster, Pa.		
Maribelle J. Brubaker[7]	1916-	Wyomissing, Reading, Pa.		Moravian
Frank Kauffman	1916-	Wyomissing, Reading, Pa.	F.B.I. Service	Moravian

CHILDREN OF C. EUGENE LONG AND MARIE ENGLE

Name	Dates	Residence or Burial	Occupation	Religion
Romaine E. Long[7]	1912-	305 Linden St., Lititz, Pa.		Moravian
Carl Foltz	1910-	305 Linden St., Lititz, Pa.	Plumber	Moravian
Bernice E. Long[7]	1916-	745 New Holland Ave.,		Moravian
		Lancaster, Pa.	Dentist	Moravian
Donald Smith	1915-1950	Moravian Cem., Lititz, Pa.	Dentist	Moravian
Ross E. Long[7]	1920-	Blossom Hill, Lancaster, Pa.		Moravian
Betty Cooper	1921-			

CHILDREN OF C. EUGENE LONG AND ANNA BROOKMYER

Name	Dates	Residence or Burial	Occupation	Religion
Sidney Long[7]	1927-	242 S. Boad St., Lititz, Pa.	Coal & Lumber Bus.	Moravian

CHILDREN OF GUY D. BOMBERGER AND MAYBELLE LONG

Name	Dates	Residence or Burial	Occupation	Religion
S. Beatrice Bomberger[7]	1914-	609 S. Spruce St., Lititz, Pa.		Moravian
Robert S. Posey	1913-	609 S. Spruce St., Lititz, Pa.	Feed & Grain Business	Moravian
Guy Long Bomberger[7]	1922-1941	Moravian Cem., Lititz, Pa.		
Robert Long Bomberger[7]	1923-	604 S. Broad St., Lititz, Pa.	Coal & Lumber Bus.	Moravian
Nancy J. Bomberger[7]	1927-	10 Haskell Drive, Lancaster, Pa.		Moravian
Samuel M. Altdoeffer	1926-	10 Haskell Drive, Lancaster, Pa.	Radio Station WLAN	Moravian

CHILDREN OF ROBERT S. POSEY AND S. BEATRICE BOMBERGER

Name	Dates	Residence or Burial	Occupation	Religion
Robert B. Posey[8]	1943-	609 S. Spruce St., Lititz, Pa.		
Richard B. Posey[8]	1947-	609 S. Spruce St., Lititz, Pa.		

CHILDREN OF SAMUEL M. ALTDOEFFER AND NANCY J. BOMBERGER

Name	Dates	Residence or Burial	Occupation	Religion
Samuel Altdoeffer[8]	1950-			
Nancy J. Altdoeffer[8]	1951-			

CHILDREN OF DANIEL RUDY AND MAHALA BEAR

Name	Dates	Residence or Burial	Occupation	Religion
Mathilda Rudy[5]	1850-1893	Landis Valley Cem., Landis Valley, Pa.		
John Buchter	1853-1918	Landis Valley Cem., Landis Valley, Pa.	Laborer	
Catharine Rudy[5]	1851-1939	Luth. Cem., Leacock, Pa.		Luth.
Samuel Renninger (1st Husband)	1843-1892	Luth. Cem., Leacock, Pa.	Farmer	Luth.
John S. Wolf (2nd Husband)	1841-1931	Landis Valley Cem., Landis Valley, Pa.	Contractor	Luth.
Annie Rudy[5]	1862-1933	Brethren Cem., Bareville, Pa.	Farmer	Luth.
Daniel Zuck	1852-1929	Brethren Cem., Bareville, Pa.		Menno.

CHILDREN OF JOHN BUCHTER AND MATHILDA RUDY

Name	Dates	Residence or Burial	Occupation	Religion
Wesley Buchter[6]	1883-1915	Landis Valley Cem., Landis Valley, Pa.		
Lizzie M. Buchter[6]	1888-1889	Landis Valley Cem., Landis Valley, Pa.		
Minnie Buchter[6]	1881-1901	Landis Valley Cem., Landis Valley, Pa.		
Katharine Buchter[6]				
Albert Reeder			Ironworker	

CHILDREN OF SAMUEL RENNINGER AND CATHARINE RUDY

Name	Dates	Residence or Burial	Occupation	Religion
Elizabeth Renninger[6]	1875-1949	Luth. Cem., Leacock, Pa.		Luth.
Samuel E. Wanner	1872-1945	Luth. Cem., Leacock, Pa.	Paper Hanger-Hager & Bro.	Luth.
Elmer R. Renninger[6]	1878-	334 E. Clay St., Lancaster, Pa.	Meat Cutter	
Pearl Miller	1889-	334 E. Clay St., Lancaster, Pa.		

CHILDREN OF SAMUEL WANNER AND ELIZABETH RENNINGER

Name	Dates	Residence or Burial	Occupation	Religion
Lida Wanner[7]				
- - - - Hershberger				

CHILDREN OF SAMUEL ZUCK AND ANNIE RUDY

Name	Dates	Residence or Burial	Occupation	Religion
Nathan Zuck[6]	1885-	Bareville, R. #1, Pa.	Farmer	Breth.
Caroline Ranck	1888-	Bareville, R. #1, Pa.		Breth.
Emory R. Zuck[6]	1889-	Bareville, R. #1, Pa.	Farmer	Menno.
Elva Brown	1897-	Bareville, R. #1, Pa.		Menno.

CHILDREN OF NATHAN ZUCK AND CAROLINE RANCK

Name	Dates	Residence or Burial	Occupation	Religion
Daniel R. Zuck[7]	1911-	1427 Beaver St., San Fernando, Cal.	Draftsman	
Cora Getz	1911-	1427 Beaver St., San Fernando, Cal.		
Caroline R. Zuck[7]	1914-	Roseville Rd., Lancaster, R.D., Pa.		
Clarence Long		Roseville Rd., Lancaster, R.D., Pa.	Auto Mech.	U.B.
Amos R. Zuck[7]	1916-	Gordonville, R. #1, Pa.	Farmer	U.B.
Marion Hess				
Benjamin Zuck[7]	1913-1913	Bareville Cem., Bareville, Pa.		
Adam Zuck[7]	1915-1915	Bareville Cem., Bareville, Pa.		
Samuel Zuck[7]	1918-	2225 Colorado St., Santa Monica, Cal.	Elec. Engr.	
Bea - - - -		2225 Colorado St., Santa Monica, Cal.		
Anna Mary Zuck[7]	1922-	Womelsdorf, Pa.		Breth.
Hershey Myer	1923-	Womelsdorf, Pa.	Farmer	
John R. Zuck[7]	1919-	Lancaster, R.D., Pa.	Farmer	Breth.
Lena Martin				

CHILDREN OF DANIEL R. ZUCK AND CORA GETZ

Name	Dates	Residence or Burial	Occupation	Religion
William Zuck[8]				
Caroline Zuck[8]				
Ilene Zuck[8]	1948-			

CHILDREN OF CLARENCE LONG AND CAROLINE R. ZUCK

Name	Dates	Residence or Burial	Occupation	Religion
Thomas Long[8]				
Betricia Ann Long[8]				

CHILDREN OF AMOS R. ZUCK AND MARION HESS

Name	Dates	Residence or Burial	Occupation	Religion
Charles Zuck[8]				
Amos Zuck[8]	1951-			

CHILDREN OF HERSHEY MYER AND ANNA MARY ZUCK

Name	Dates	Residence or Burial	Occupation	Religion
Julia Myer[8]				
Hershey Myer[8]				

CHILDREN OF JOHN R. ZUCK AND LENA MARTIN

Name	Dates	Residence or Burial	Occupation	Religion
Irene Zuck[8]				
John Zuck[8]				
Caroline Zuck[8]	1952-			

CHILDREN OF EMORY R. ZUCK AND ELVA BROWN

Name	Dates	Residence or Burial	Occupation	Religion
Marvin Zuck[7]	1918-	Bird in Hand, R. #1, Pa.	Farmer	Menno.
Ada Elizabeth Hershey	1919-	Bird in Hand, R. #1, Pa.		

CHILDREN OF MARVIN ZUCK AND ADA E. HERSHEY

Name	Dates	Residence or Burial	Occupation	Religion
Mary Elaine Zuck[8]	1944-			
Joanne Zuck[8]	1945-			
Donna Faye Zuck[8]	1951-			

SECTION C—Elizabeth Bear descendants

CHILDREN OF JOHN CUNNINGHAM AND ELIZABETH BAER

Name	Dates	Residence or Burial	Occupation	Religion
Nancy Cunningham[4]	1814-1889	Bridgeville Cem., Bridgeville, Pa.		Luth.
Phillip Killian	1804-1885	Bridgeville Cem., Bridgeville, Pa.	Farmer	Luth.
Maria Cunningham[4]	1815-1885	Luth. Cem., Leacock, Pa.		Luth.
Daniel Killian	1813-1893	Luth. Cem., Leacock, Pa.	Cooper	
Fianna Cunningham[4]	1820-1879	Luth. Cem., Leacock, Pa.		Luth.
Jacob Usner	1815-1879	Luth. Cem., Leacock, Pa.	Farmer	Luth.
Eliza Cunningham[4]	1816-1850	Heller Farm Cem. near Leacock, Pa.		Luth.
George Heller	1807-1876	Heller Farm Cem. near Leacock, Pa.	Farmer & Horse Racer	Luth.
Mary Patton (2nd Wife)		Zeltenreich Ch. Cem. near New Holland, Pa.		
George W. Cunningham[4]	1827-1911	Woodbine Cem., Puyallup, Wash.	Grocer & Farmer	Presby.
Julia Eleanor Vance	1851-1938	Woodbine Cem., Puyallup, Wash.		Presby.
Henry Baer Cunningham[4]	1821-1896	Hoosier Prairie Cem., Clay Co. Ill.	Farmer	Meth.
Elizabeth Musser	1816-1895	Hoosier Prairie Cem., Clay Co. Ill.		Meth.

CHILDREN OF PHILLIP KILLIAN AND NANCY CUNNINGHAM

Name	Dates	Residence or Burial	Occupation	Religion
Eliza Killian[5]	1837-1895	Woodward Hill Cem., Lancaster, Pa.		U. Evan.
Reuben Schnader	1832-1906	Woodward Hill Cem., Lancaster, Pa.	Farmer & dealer in leaf tobacco	U. Evan.
John Killian[5]	1839-1915	Bridgeville Cem., Bridgeville, Pa.	Farmer	U. Evan.
Mary Ann Stauffer	1839-1913	Bridgeville Cem., Bridgeville, Pa.		U. Evan.

CHILDREN OF REUBEN SCHNADER AND ELIZA KILLIAN

Name	Dates	Residence or Burial	Occupation	Religion
F. Jacob Schnader[6]	1857-1857	Evan. Cem., Terre Hill, Pa.		
Walter R. Schnader[6]	1858-1932	Woodward Hill Cem., Lancaster, Pa.	Dealer in leaf tobacco	U. Evan.
Clara M. Schum	1859-	146 S. Water St., Lancaster, Pa.		U. Evan.
Albert P. Schnader[6]	1861-1950	Woodward Hill Cem., Lancaster, Pa.	Dealer in leaf tobacco	U. Evan.

CHILDREN OF WALTER R. SCHNADER AND CLARA M. SCHUM

Name	Dates	Residence or Burial	Occupation	Religion
Roscoe S. Schnader[7]		Lancaster, Pa.		

CHILDREN OF JOHN KILLIAN AND MARY ANN STAUFFER

Name	Dates	Residence or Burial	Occupation	Religion
Anna Killian[6]	1859-1940	Bridgeville Cem., Bridgeville, Pa.		U. Evan.
Joseph Bidden	1858-1941	Bridgeville Cem., Bridgeville, Pa.	Coachmaker	U. Evan.
Albert Killian[6]	1860-1918	Bridgeville Cem., Bridgeville, Pa.	Farmer	U. Evan.
Linnetta Finger	1860-1927	Bridgeville Cem., Bridgeville, Pa.		U. Evan.
Dora S. Killian[6]	1863-1940	Bridgeville Cem., Bridgeville, Pa.		U. Evan.
Martin C. Weaver	1859-1943	Bridgeville Cem., Bridgeville, Pa.	Farmer	U. Evan.
Henry S. Killian[6]	1864-1944	Bridgeville Cem., Bridgeville, Pa.	Farmer	U. Evan.
Emma Witwer	1873-	416 E. Main St., New Holland, Pa.		U. Evan.
Wayne T. Killian[6]	1879-	4501 Spruce St., Philadelphia, Pa.	Physician	Luth.
Alice Hahnlen	1879-	Garden Court Plaza, 47th & Pine Sts., Philadelphia, Pa.		

CHILDREN OF JOSEPH BIDDEN AND ANNA KILLIAN

Name	Dates	Residence or Burial	Occupation	Religion
John J. Bidden[7]	1882-	Tuscon, Ariz.	Salesman	Chr. Sci.
Estella Eppler	1884-	Tuscon, Ariz.		
Chester A. Bidden[7]	1883-1936	Mausoleum, Reading Cem., Reading, Pa.	Salesman	
Helen Deem	1883-	40 N. 11th St., Reading, Pa.		Luth.
Florence May Bidden[7]	1885-	Elm St., Reading, Pa.	Saleslady	Presby.
Dora Susanna Bidden[7]	1886-	2305 N. 6th St., Harrisburg, Pa.		U. Evan.
Ralph Krall	1885-	2305 N. 6th St., Harrisburg, Pa.	RR Office	E. Cong.
Roscoe Bidden[7]	1889-1890	Bridgeville Cem., Bridgeville, Pa.		

CHILDREN OF JOHN J. BIDDEN AND ESTELLA EPPLER

Name	Dates	Residence or Burial	Occupation	Religion
J. Frank Bidden[8]	1906-	Barrington, R. I.	Cordage Bus.	Episc.
Vera Eckland		Barrington, R. I.		
George Arthur Bidden[8]	1911-	Barrington, R. I.	Cordage Bus.	

CHILDREN OF CHESTER A. BIDDEN AND HELEN DEEM

Name	Dates	Residence or Burial	Occupation	Religion
Chester Arthur Bidden[8]	1915-			

CHILDREN OF RALPH KRALL AND DORA SUSANNA BIDDEN

Name	Dates	Residence or Burial	Occupation	Religion
Mary Ann Krall[8]	1924-	Lebanon, N.J.	Girl Scout Exec.	Cong.
Robert Meyer	1922-	Lebanon, N.J.	Journalism	

CHILDREN OF ALBERT KILLIAN AND LINNETTA FINGER

Name	Dates	Residence or Burial	Occupation	Religion
Earl S. Killian[7]	1886-1939	Bidgeville Cem., Bridgeville, Pa.	Linoleum Worker	Evan.
Anna B. Welsh	1889-	Lancaster, R. #5, Pa.		Evan.
Irvin Weaver (2nd Husband)		Lancaster, R. #5, Pa.		

CHILDREN OF EARL S. KILLIAN AND ANNA B. WELSH

Name	Dates	Residence or Burial	Occupation	Religion
Albert Killian[8]	1918-1918			
Earle Killian[8]	1923-1923			
Anna Margaret Killian[8]	1924-			

CHILDREN OF MARTIN C. WEAVER AND DORA S. KILLIAN

Name	Dates	Residence or Burial	Occupation	Religion
May Weaver[7]	1884-1947	New Holland, Pa.		U.B.
Marcus Leed	1880-	Bridgeville Cem., Bridgeville, Pa.	Concrete Worker	
Irvin Weaver[7]	1886-	Lancaster, R. #6, Pa.	Garage Bus.	Ref.
Elsie Diller (1st Wife)	1886-	Zeltenreich Ch. Cem., near New Holland, Pa.		Ref.
Anna Welsh Killian (2nd Wife)		Lancaster, R. #6, Pa.		
Anna Weaver	1889-	745 N. Franklin St., Lancaster, Pa.		U.B.
Ivan Diller	1884-	745 N. Franklin St., Lancaster, Pa.	Salesman	U.B.
Charles Weaver[7]	1887-1888	Bridgeville Cem., Bridgeville, Pa.		

CHILDREN OF MARCUS LEED AND MAY WEAVER

Name	Dates	Residence or Burial	Occupation	Religion
Edgar Leed[8]				

CHILDREN OF IRVIN WEAVER AND ELSIE DILLER

Name	Dates	Residence or Burial	Occupation	Religion
Earl Weaver[8]				
Ruth Weaver[8]				
Viola Weaver[8]				

CHILDREN OF IVAN DILLER AND ANNA WEAVER

Name	Dates	Residence or Burial	Occupation	Religion
Irvin Diller[8]				
Dorothy Diller[8]				
Gladys Diller[8]				

CHILDREN OF HENRY S. KILLIAN AND EMMA WITWER

Name	Dates	Residence or Burial	Occupation	Religion
Ruth E. Killian[7]	1898-	New Holland, Pa.	Teacher	E. Cong.
John W. Killian[7]	1902-	East Earl, R. #1, Pa.	Farmer	E. Cong.
Daisy Frankhouser	1902-	East Earl, R. #1, Pa.		E. Cong.

CHILDREN OF JOHN W. KILLIAN AND DAISY FRANKHOUSER

Name	Dates	Residence or Burial	Occupation	Religion
John F. Killian[8] Lorraine Evans	1924-	Lancaster, R. #4, Pa.	Truck Driver	E. Cong.
Wayne L. Killian[8]	1930-	East Earl, R. #1, Pa.	Musician-U.S. Navy	E. Cong.

CHILDREN OF JOHN F. KILLIAN AND LORRAINE EVANS

Name	Dates	Residence or Burial	Occupation	Religion
Kay Killian[9]	1946-			

CHILDREN OF WAYNE T. KILLIAN AND ALICE HAHNLEN

Name	Dates	Residence or Burial	Occupation	Religion
Walter H. Killian[7]	1910-	Philadelphia, Pa.	U.S. Army	Presby.
Caroline Gregg				
Betty Killian[7]	1913-	Hamden, Conn.		Presby.
Ralph Bixler				

CHILDREN OF RALPH BIXLER AND BETTY KILLIAN

Name	Dates	Residence or Burial	Occupation	Religion
Ralph Bixler, Jr.[8]				
Philip Bixler[8]				
Gerald Bixler[8]				

CHILDREN OF DANIEL KILLIAN AND MARIA CUNNINGHAM

Name	Dates	Residence or Burial	Occupation	Religion
Graybill Killian[5]	1838-1905	Luth. Cem., Leacock, Pa.	Butcher	Luth.
Catharine Frymyer	1835-1907	Luth. Cem., Leacock, Pa.		Luth.
George C. Killian[5]	1849-1911	(Died in Ill.)	Implement Salesman	Luth.
Cressie Jordan		(Moved from Ky. to Texas, no further trace)		

CHILDREN OF GRAYBILL KILLIAN AND CATHARINE FRYMYER

Name	Dates	Residence or Burial	Occupation	Religion
Anna Killian[6]	1861-1929	Cedar Lawn Cem., Lancaster, Pa.		Evan.
Isaiah Dunwoody	1852-1948	Cedar Lawn Cem., Lancaster, Pa.	Blacksmith	Evan.
George Killian[6]	1862-1891	St. Anthony's Cem., Lancaster, Pa.	Butcher	Evan.
Elizabeth Morningstar	1859-	St. Anthony's Cem., Lancaster, Pa.		Cath.

CHILDREN OF ISAIAH DUNWOODY AND ANNA KILLIAN

Name	Dates	Residence or Burial	Occupation	Religion
Minerva Dunwoody[7]	1880-	7114 N. Front St., Wheeling, W. Va.		Luth.
Harry Leader	1880-	7114 N. Front St., Wheeling, W. Va.	Confectioner	Luth.
Clara Dunwoody[7]	1882-	930 N. Lime St., Lancaster, Pa.		Luth.
William McKain	1880-1949	Cedar Lawn Cem., Lancaster, Pa.	Silk Weaver	Luth.
Mabel Dunwoody[7]	1884-	1304 Rose Ave., Lancaster, Pa.		Luth.
Harry Aument	1883-	1304 Rose Ave., Lancaster, Pa.	Silk Examiner	Luth.
L. Catharine Dunwoody[7]	1888-	930 N. Lime St., Lancaster, Pa.	Silk Mill Worker	Luth.
Cressie Dunwoody[7]	1893-	914 N. Plum St., Lancaster, Pa.		Luth.
Jacob Brown	1892-	914 N. Plum St., Lancaster, Pa.	Watchmaker	Luth.

CHILDREN OF HARRY AUMENT AND MABEL DUNWOODY

Name	Dates	Residence or Burial	Occupation	Religion
Mary Aument[8]	1908-	830 Martha Ave., Lancaster, Pa.		Luth.
Fred Wells		830 Martha Ave., Lancaster, Pa.	Display Mgr. Hager & Bro.	Luth.
Marie Aument[8]	1924-	1304 Rose Ave., Lancaster, Pa.		Luth.
Lawrence Murphy	1923-	1304 Rose Ave., Lancaster, Pa.	Mgr. Penn Dairies	

CHILDREN OF LAWRENCE MURPHY AND MARIE AUMENT

Name	Dates	Residence or Burial	Occupation	Religion
Cynthia Murphy[9]	1946-			

CHILDREN OF JACOB BROWN AND CRESSIE DUNWOODY

Name	Dates	Residence or Burial	Occupation	Religion
Dorothea Brown[8]	1919-	1216 Fremont St., Lancaster, Pa.		Luth.
Charles Eckman	1917-	1216 Fremont St., Lancaster, Pa.	Clerical Work-Armstrong Cork Co.	
Howard Brown[8]	1930-	914 N. Plum St., Lancaster, Pa.	U.S. Army Ordnance	Luth.

CHILDREN OF CHARLES ECKMAN AND DOROTHEA BROWN

Name	Dates	Residence or Burial	Occupation	Religion
Patricia Eckman[9]	1940-			

CHILDREN OF GEORGE KILLIAN AND ELIZABETH MORNINGSTAR

Name	Dates	Residence or Burial	Occupation	Religion
Charles Killian[7]	1888-	1653 Belmorel Ave., Chicago, Ill.	Salesman	Cath.
Amanda (1st Wife)				
Helen (2nd Wife)				

CHILDREN OF JACOB USNER AND FIANNA CUNNINGHAM

Name	Dates	Residence or Burial	Occupation	Religion
Enos D. Usner[5]	1843-1909	Oakdale Cem., Davenport, Iowa	Treas. T&P & and Peoria Water Co., Peoria, Ill.	Episc.
Helen Markham (1st Wife)	1848-1923	Cremated in N. Y.		
Thomas Sylvan Grey Neubold (2nd Husband)	1865-1930	Chicago, Ill.		
Irene Strawn Trimble (2nd Wife)	1855-1892	Leacock Presby. Cem., Paradise, Pa.		Episc.
Clara Vinall (3rd Wife)	1860-1920	Oakdale Cem., Davenport, Iowa		Episc.
Adam Usner[5]	1845-1845	Luth. Cem., Leacock, Pa.		
Margaret Usner[5]	1846-1868	Luth. Cem., Leacock, Pa.		Luth.
Levi Seiverling	1846-1926	Luth. Cem., Leacock, Pa.	Farmer	Luth.
Anna M. Usner[5]	1848-	Mechanicsburg Cem., Cumberland Co., Pa.		Evan.
- - - - Mohn (1st Husband)		Mechanicsburg Cem., Cumberland Co., Pa.		
Samuel Breneman (2nd Husband)	1850-1898	Mechanicsburg Cem., Cumberland Co., Pa.		Evan.
Caroline Usner[5]	1850-	Lancaster, Pa.		Ch. of God
Frederick Miller	1848-1900	Greenwood Cem., Lancaster, Pa.	Painter	Ch. of God
Catharine Matilda Usner[5]	1851-1852	Luth. Cem., Leacock, Pa.		
Milton Silvaneson Usner[5]	1853-1854	Luth. Cem., Leacock, Pa.		
Carpenter Weidler Usner[5]	1855-	742 E. Fulton St., Lancaster, Pa.	Employee of Conestoga Traction Co.	Luth.
Caroline Gertzler	1859-	742 E. Fulton St., Lancaster, Pa.		
Geo. Cunningham Usner[5]	1856-1856	Luth. Cem., Leacock, Pa.		
Dora Savila Usner[5]	1859-1860	Luth. Cem., Leacock, Pa.		
Walter McClellan Usner[5]	1862-1863	Luth. Cem., Leacock, Pa.		
Naomi Frances Usner[5]	1863-	E. St. Louis, Mo.		Bapt.
Freemont Scovil	1856-	E. St. Louis, Mo.		Bapt.
Eliza Usner[5]	1843-1915	Uehlan Cem., Chester Co., Pa.		Bapt.
Milton Maxton		Uehlan Cem., Chester Co., Pa.		Presby.
William Usner[5]	1838-1845	Luth. Cem., Leacock, Pa.		

CHILDREN OF ENOS D. USNER AND HELEN MARKHAM

Name	Dates	Residence or Burial	Occupation	Religion
George Usner[6]	1870-1897	Evergreen Cem., Fort Thomas, Ky.	Orange Broker & Packer	Episc.
Harriet Southgate	1871-1950	Greenwood Cem., Orlando, Fla.		Meth.
Benjamin Drew (2nd Husband		Orlando, Fla.		
Irving Usner[6]	1871-1923	Forest Home Cem.,	Hotel Bus.	
Hattie Ann Morse	1870-	Forest Park, Ill.		
Joseph Owen (2nd Husband)		1209 E. 44th Place, Chicago, Ill.		
Dorothy Usner[6]	1873-1949	Springdale Cem., Cincinnati, Ohio	Actress	Episc.
George Baxter	1868-1917	Springdale Cem., Cincinnati, Ohio	Novelist & Newspaper Correspondent	Episc.

CHILDREN OF GEORGE USNER AND HARRIET SOUTHGATE

Name	Dates	Residence or Burial	Occupation	Religion
Helen Southgate Usner Drew[7]	1897-	P.O. Box 6661, Orlando, Fla.		
William T. Martin	1892-	P.O. Box 6661, Orlando, Fla.		

CHILDREN OF WILLIAM MARTIN AND HELEN DREW

Name	Dates	Residence or Burial	Occupation	Religion
Evelyn Drew Martin[8]	1926-	Miami, Fla.	Pharmacist	Presby.
Gorden McAllister	1924-	Miami, Fla.	Physician	Presby.
Helen Southgate Martin[8]	1929-	Athens, Ga.	Art Teacher	Episc.
Laurren Goldsmith	1928-	Athens, Ga.	English Teacher (Now an officer in Air Corps)	Episc.

CHILDREN OF GORDON McALLISTER AND EVELYN MARTIN

Name	Dates	Residence or Burial	Occupation	Religion
Helen Drew McAllister[9]	1952-	Miami, Fla.		

CHILDREN OF LAURREN GOLDSMITH AND HELEN MARTIN

Name	Dates	Residence or Burial	Occupation	Religion
Margarette Goldsmith[9]	1952-	Athens, Ga.		

CHILDREN OF IRVING USNER AND HATTIE MORSE

Name	Dates	Residence or Burial	Occupation	Religion
Irving Morse Usner[7]	1901-	Marcellus, Mich., R. #1	Farmer	
Elizabeth Bode	1900-	Marcellus, Mich., R. #1		
Horace Butler Usner[7]			Architectural Draftsman	
Ethel Gerlich	1900-			

CHILDREN OF HORACE BUTLER USNER AND ETHEL GERLICH

Name	Dates	Residence or Burial	Occupation	Religion
Irving Gerlich Usner[8]	1942-			

CHILDREN OF GEORGE BAXTER AND DOROTHY USNER

Name	Dates	Residence or Burial	Occupation	Religion
Dorothy Baxter[7]	1901-	3362 Roxboro Rd., N.E. Atlanta, Ga.	Writer	Episc.
- - - - Reese (1st Husband)	1900-			
Joseph Amisano (2nd Husband)	1917-	3362 Roxboro Rd., N.E. Atlanta, Ga.	Architect	Episc.
Lora Baxter[7]	1902-	Hotel Webster, New York City	Actress	Cath.
William Rose Benet (1st Husband)	1882-1949			Episc.
Bretaigne Windust (2nd Husband)		New York City	Poet-Writer, Theatre & Motion Pic.	Episc.
George David Baxter[7]	1905-	2124 N. Highland Ave., Hollywood, Cal.	Actor	Episc.
Riba Roma Kelley		2124 N. Highland Ave., Hollywood, Cal.		Episc.
Lance Baxter[7]	1909-	63 W. 46th St., New York 19, N.Y.	Accountant	

CHILDREN OF - - - REESE AND DOROTHY BAXTER

Name	Dates	Residence or Burial	Occupation	Religion
Gloria Reese[8]	1926-	Rockville Center, N.Y.	Educator	Luth.
Elmer Runhuke	1924-	Rockville Center, N.Y.		
Baxter Reese[8]	1920-	Rockville Center, N.Y.	Product Mgr. Std. Brands	Luth.
Ilse Meissner	1922-	Rockville Center, N.Y.		Luth.

CHILDREN OF GEORGE BAXTER AND RIBA KELLEY

Name	Dates	Residence or Burial	Occupation	Religion
George David Baxter[8]	1931-			
Georgette Baxter[8]	1946-			

CHILDREN OF ENOS D. USNER AND IRENE STRAWN TRIMBLE

Name	Dates	Residence or Burial	Occupation	Religion
Edward Leonard Usner[6]	1891-	1223 Wayne St., South Bend, Ind.	Asst. to Exec. V. Pres. Studebaker Corp.	Episc.
Adele Rogers (1st Wife)	1890-			Episc.
Patricia Ann McCarthy (2nd Wife)	1904-	1223 Wayne St., South Bend, Ind.		Cath.

CHILDREN OF EDWARD USNER AND ADELE ROGERS

Name	Dates	Residence or Burial	Occupation	Religion
Nancy Adele Usner[7]	1918-	250 Park Ave., New York City c/o Blackstone Mutual Fire Ins. Co.		Episc.
Carolyn Rogers Usner[7]	1921-	1360 Windemere Ave., Menlo Park, Cal.		Presby.
James Brice Billingsley				Presby.

CHILDREN OF JAMES BRICE BILLINGSLEY AND CAROLYN USNER

Name	Dates	Residence or Burial	Occupation	Religion
Nancy Billingsley[8]	1948-	Menlo Park, Cal.		
Sandra Billingsley[8]	1950-	Menlo Park, Cal.		
Richard Kent Billingsley[8]	1952-	Menlo Park, Cal.		

CHILDREN OF - - - MOHN AND ANNA M. USNER

Name	Dates	Residence or Burial	Occupation	Religion
Clara Elva Mohn[6]	1868-	56 S. Franklin St., Lancaster Pa.		Luth.
Charles B. Flick	1864-1948	Menno. Cem., Millersville, Pa.	Printer	Luth.

CHILDREN OF CHARLES B .FLICK AND CLARA ELVA MOHN

Name	Dates	Residence or Burial	Occupation	Religion
Charles Lloyd Flick[7]	1896-	4013 Ormond St., Philadelphia, Pa.	Professor	Luth.
Jeanette Lutton		4013 Ormond St., Philadelphia, Pa.		
Beatrice Marion Flick[7]	1898-	51 N. Prince St., Lancaster, Pa.		Luth.
Clarence Wissler	1896-	51 N. Prince St., Lancaster, Pa.	Real Estate Business	

CHILDREN OF CHARLES LLOYD FLICK AND JEANETTE LUTTON

Name	Dates	Residence or Burial	Occupation	Religion
Suzanne Jeanette Flick[8]	1921-	Mechanicsburg, Pa.	News Reporter	
Francis M. Matthews		Mechanicsburg, Pa.	Pittsburg Post	

CHILDREN OF CARPENTER USNER AND CAROLINE GERTZLER

Name	Dates	Residence or Burial	Occupation	Religion
Flora May Usner[6]	1881-1882			
Elizabeth Usner[6]	1882-	742 E. Fulton St., Lancaster, Pa.		Luth.
Louis Peters	1883-	742 E. Fulton St., Lancaster, Pa.		
Harriet Usner[6]	1884-	742 E. Fulton St., Lancaster, Pa.		
Amos B. Hutchison	1867-	742 E. Fulton St., Lancaster, Pa.	Machinist	

CHILDREN OF MILTON MAXTON AND ELIZA USNER

Name	Dates	Residence or Burial	Occupation	Religion
George L. Maxton[6]	1861-1922	Morris Cem., Phoenixville, Pa.	Farmer	Bapt.
Mary Mood	1861-	358 Nutt Rd., Phoenixville, Pa.		Ref.
Emma M. Maxton[6]	1862-1862	Meth. Cem., Leacock, Pa.		
Annie A. Maxton[6]	1863-1927	Morris Cem., Phoenixville, Pa.		Bapt.
Elwood Hampton	1864-	Phoenixville, Pa.		Bapt.
Isaac W. Maxton[6]	1865-1921	Bethel Meth. Cem., So. Carventry Twp., Pa.		Bapt.
Esther G. Longacre				Meth.
William R. Maxton[6]	1867-1921	Windsor Bapt. Cem., Upper Uehlan Twp.,Chester Co., Pa.		Meth.
E. Irene Rushworth				Meth.
Mary B. Maxton[6]	1869-1894	Windsor Bapt. Cem., Upper Uehlan Twp., Chester Co., Pa.		Bapt.
John Reed	-1918	Windsor Bapt. Cem., Upper Uehlan Twp., Chester Co., Pa.		Bapt.
Milton C. Maxton[6]	1870-1870	Pequea Cem., Lancaster Co., Pa.		
Harry W. Maxton[6]	1871-	564 W. Bridge St., Phoenixville, Pa.		Bapt.
Emma Evans		564 W. Bridge St., Phoenixville, Pa.		Meth.
Sallie L. Maxton[6]	1873-	306 High St., Phoenixville, Pa.		Bapt.
Charles W. Sirgenson		306 High St., Phoenixville, Pa.		Bapt.
Jesse J. Maxton[6]	1875-	819 W. Bridge St., Phoenixville, Pa.		Bapt.
Sallie N. Magilton		819 W. Bridge St., Phoenixville, Pa.		Luth.
Lydia E. Maxton[6]	1876-	138 Buchanan St., Phoenixville, Pa.		Ref.
Howard Powell		138 Buchanan St., Phoenixville, Pa.		Ref.
Leon M. Maxton[6]	1878-	138 Buchanan St., Phoenixville, Pa.		Bapt.

CHILDREN OF GEORGE L. MAXTON AND MARY MOOD

Name	Dates	Residence or Burial	Occupation	Religion
Samuel M. Maxton[7]	1883-1884	N. Wood Cem., Downingtown, Pa.		
John D. Maxton[7]	1886-	1037 N. 41st St., Philadelphia, Pa.		Faith Bapt.
Anna Buckwalter		1037 N. 41st St., Philadelphia, Pa.		
Thomas P. Maxton[7]	1887-	460 S. Gay St., Phoenixville, Pa.		Ref.
Schrolite Rhoades				
Milton Maxton[7]	1889-	358 Nutt Rd., Phoenixville, Pa.		Ref.
Edgar M. Maxton[7]	1890-	358 Nutt Rd., Phoenixville, Pa.		Ref.
Sherman K. Maxton[7]	1896-1897	N. Wood Cem., Downington, Pa.		

CHILDREN OF ELWOOD HAMPTON AND ANNIE A. MAXTON

Name	Dates	Residence or Burial	Occupation	Religion
Bessie Viola Hampton[7]	1884-	375 Nutt Rd., Phoenixville, Pa.		Bapt.
Harry Carr (1st Husband)	-1905	West Vincent Cem., Chester Co., Pa.		
Harry Ramstine (2nd Husband)		375 Nutt Rd., Phoenixville, Pa.		
Jessie M. Hampton[7]	1886-	526 Nutt Rd., Phoenixville, Pa.		Bapt.
Willis Keim		526 Nutt Rd., Phoenixville, Pa.		
Charles W. Hampton[7]	1890-	3 Main St., Royersford, Pa.		Bapt.
Nellie Bechtel		3 Main St., Royersford, Pa.		Bapt.
Irvin L. Hampton[7]	1891-1897	Morris Cem., Phoenixville, Pa.		
Chester C. Hampton[7]	1907-	526 Nutt Rd., Phoenixville, Pa.		

CHILDREN OF ISAAC W. MAXTON AND ESTHER G. LONGACRE

Name	Dates	Residence or Burial	Occupation	Religion
Bertha R. Maxton[7]	1898-	Spring City, Pa.		Meth.
Frank J. Devlin		Spring City, Pa.		Cath.
Anna W. Maxton[7]	1900-	821 W. Bridge St., Phoenixville, Pa.		Meth.
George J. Allen		821 W. Bridge St., Phoenixville, Pa.		Cath.
Gertrude L. Maxton[7]	1904-	Fremont St., Phoenixville, Pa.		Meth.
Edward Donly		Fremont St., Phoenixville, Pa.		

CHILDREN OF WILLIAM R. MAXTON AND E. IRENE RUSHWORTH

Name	Dates	Residence or Burial	Occupation	Religion
Leon F. Maxton[7]	1889-	Paoli, Chester Co., Pa.		Meth.
Margaret Lewllyn		Paoli, Chester Co., Pa.		Meth.
Edward R. Maxton[7]	1891-1892	Windsor Cem., Chester Co., Pa.		
Allan C. Maxton[7]	1893-	Phoenixville, Pa.		Meth.
Esther Ash		Phoenixville, Pa.		Meth.
William M. Maxton[7]	1895-1926	Great Valley Presby. Cem., Chester Co., Pa.		Meth.
Anna Ritter				Meth.
Ethel M. Maxton[7]	1898-	Paoli, Pa.		Meth.
Everett Kilpatrick		Paoli, Pa.		Meth.
Harold Maxton[7]	1901-	Paoli, Pa.		Meth.
Ora J. Maxton[7]	1904-	Paoli, Pa.		Meth.
Hannah M. Maxton[7]	1908-	Paoli, Pa.		Meth.

CHILDREN OF JOHN REED AND MARY B. MAXTON

Name	Dates	Residence or Burial	Occupation	Religion
Harry W. Reed[7]	1889-	Glenmore, R. #1, Pa.		Bapt.
Olive Eaches		Glenmore, R. #1, Pa.		Bapt.
Robert T. Reed[7]	1890-	Upper Uehlan Twp., Chester Co., Pa.		Bapt.
Warren B. Reed[7]	1891-			Bapt.
Martha Garvine				Bapt.

CHILDREN OF HARRY W. MAXTON AND EMMA EVANS

Name	Dates	Residence or Burial	Occupation	Religion
George L. Maxton[7]	1916-1916			

CHILDREN OF CHARLES W. SIRGENSON AND SALLIE L. MAXTON

Name	Dates	Residence or Burial	Occupation	Religion
Roy Sirgenson[7]	1895-1903	Morris Cem., Phoenixville, Pa.		
Hellen Sirgenson[7]	1897-	Prospect St., Phoenixville, Pa.		Meth.
Howard Carr		Prospect St., Phoenixville, Pa.		Meth.
Carol Sirgenson[7]	1905-	306 High St., Phoenixville, Pa.		Meth.
Hellen Bartzer		306 High St., Phoenixville, Pa.		Meth.
Grace Sirgenson[7]	1912-	306 High St., Phoenixville, Pa.		

CHILDREN OF JESSE J. MAXTON AND SALLIE N. MAGILTON

Name	Dates	Residence or Burial	Occupation	Religion
Jones N. Maxton[7]	1902-	819 W. Bridge St., Phoenixville, Pa.		Luth.
Florence Schoenstein		819 W. Bridge St., Phoenixville, Pa.		Luth.
Frank J. Maxton[7]	1905-	819 W. Bridge St., Phoenixville, Pa.		Bapt.

CHILDREN OF HOWARD POWELL AND LYDIA E. MAXTON

Name	Dates	Residence or Burial	Occupation	Religion
Earl J. Powell[7]	1902-	138 Buchanan St., Phoenixville, Pa.		Meth.
Katherine Fleck		138 Buchanan St., Phoenixville, Pa.		Meth.
George L. Powell[7]	1904-	Nutt Rd., Phoenixville, Pa.		Ref.
Katherine Rettinger		Nutt Rd., Phoenixville, Pa.		
Albert W. Powell[7]	1908-1909	Windsor Bapt. Cem., Chester Co., Pa.		
Florence M. Powell[7]	1915-	138 Buchanan St., Phoenixville, Pa.		

CHILDREN OF GEORGE HELLER AND ELIZA CUNNINGHAM

Name	Dates	Residence or Burial	Occupation	Religion
Elias Heller[5]	1835-1887	Heller Farm Cem. near New Holland, Pa.	Farmer & Butcher	U.B.
Catharine Kellenberger	1831-1899	Heller Farm Cem. near New Holland, Pa.		U.B.
William C. Heller[5]	1839-1863	Killed July 1, 1863, Battle of Gettysburg, No trace of body		
Isaac C. Heller[5]	1844-1903	Grand Prairie Cem., Marion Co., Ohio	Farmer	Luth.
Clara H. Coldren	1843-1921	Grand Prairie Cem., Marion Co., Ohio		Bapt.
David Baer Heller[5]	1845-	3969 Albatross, San Diego Cal.		U.B.
Ida S. Cooper	1855-	3969 Albatross, San Diego Cal.		U.B.
Adam C. Heller[5]	1847-	Mt. Moriah Cem., Philadelphia, Pa.	P.R.T. Conductor	
Jennie Howe	1856-	1937 N. 31st St., Philadelphia, Pa.		Episc.
Catharine Heller[5]	1837-1839	Heller Farm Cem., Leacock, Pa.		
Sarah Heller[5]	1841-1844	Heller Farm Cem., Leacock, Pa.		
Susanna Heller[5]	1842-1844	Heller Farm Cem., Leacock, Pa.		
Infant Daughter[5]	1848-1848			

CHILDREN OF ELIAS HELLER AND CATHARINE KELLENBERGER

Name	Dates	Residence or Burial	Occupation	Religion
Clara A. Heller[6]	1856-1937	Fernwood Cem., Fernwood, Pa.		Meth.
Isaac A. Wiker	1853-1946	Odd Fellows Home, Middletown, Pa.	Contractor	Meth.
William Clayton Heller[6]	1858-1864	Heller Farm Cem. near Leacock, Pa.		
Mary Catharine Heller[6]	1859-1869	Heller Farm Cem. near Leacock, Pa.		
Eliza K. Heller[6]	1861-1922	Honey Brook Presby. Cem., Honey Brook, Pa.		Presby.
George B. Shultz	1861-1923	Honey Brook Presby. Cem., Honey Brook, Pa.	Blacksmith	Presby.
Elmina K. Heller[6]	1863-	244 N. 56th St., Philadelphia, Pa.		
Elmer E. Wiker	1861-	244 N. 56th St., Philadelphia, Pa.	Truck & Moving Van Business Mechanic	
George B. Heller[6]	1865-	542 Capital St., Vallejo, Cal.		
Ida Simmons (1st Wife)		542 Capital St., Vallejo, Cal.		
Nettie - - - - (2nd Wife)		542 Capital St., Vallejo, Cal.		
Winton B. Heller[6]	1867-	1344 Wycombe, Darby, Pa.	P.R.T. Conductor	Luth.
Clara Walrath	1870-	1344 Wycombe, Darby, Pa.		Luth.
Sarah Agnes Heller[6]	1870-	381 Charles St., Coatesville, Pa.		Meth.
George S. Bentley		Fairview Cem., Coatesville, Pa.	Steel Mill Foreman	Meth.

CHILDREN OF ISAAC A. WIKER AND CLARA A. HELLER

Name	Dates	Residence or Burial	Occupation	Religion
Clara B. Wiker[7]	1879-1946	Fernwood Cem., Fernwood, Pa.		Meth.
William H. Wiggins	1879-	149 S. 63rd St., Philadelphia, Pa.	Foreman, Baldwin Loco. Co.	Meth.
Katie Louisa Wiker[7]	1881-1890	Fernwood Cem., Fernwood, Pa.		

CHILDREN OF WILLIAM H. WIGGINS AND CLARA B. WIKER

Name	Dates	Residence or Burial	Occupation	Religion
I. Albert Wiggins[8]	1904-	620 McGrann Blvd., Lancaster, Pa.	Salesman	Meth.
Gertrude Hartley	1905-	620 McGrann Blvd., Lancaster, Pa.		

CHILDREN OF I. ALBERT WIGGINS AND GERTRUDE HARTLEY

Name	Dates	Residence or Burial	Occupation	Religion
Paula Christine Wiggins[9]	1940-			

CHILDREN OF GEORGE B. SHULTZ AND ELIZA K. HELLER

Name	Dates	Residence or Burial	Occupation	Religion
W. Clyde Shultz[7]	1886-1951	377 Charles St., Coatesville, Pa.	Steel Mill Worker	
Myrtle Dunlap	1886-	377 Charles St., Coatesville, Pa.		
George Alvin Shultz[7]	1887-	Narvon, R. #2, Pa.	Farmer	Meth.
Mabel McNally	1893-1935			Meth.
Stella Agnes Shultz[7]	1903-	Honey Brook, Pa. Star Route		Bapt.
Samuel R. Skiles	1903-	Honey Brook, Pa. Star Route	Farmer	Bapt.

CHILDREN OF ELMER E. WIKER AND ELMINA K. HELLER

Name	Dates	Residence or Burial	Occupation	Religion
Alberta C. Wiker[7]	1888-	Albemarle Ave., Lansdowne, Pa.		Presby.
Robert Griswold	1892-1924	Arlington & Drexel Hill Cem., Philadelphia. Pa.	Printer	Presby.
Edna V. Wiker[7]	1897-	5446 Summer St., Philadelphia., Pa.		Presby.
John Davis	1902-	5446 Summer St., Philadelphia., Pa.	Chauffeur	Presby.
William W. Wiker[7]	1894-	414 N. Wilton St., Philadelphia, Pa.	Chauffeur	Presby.
Frances Randolph	1896-	414 N. Wilton St., Philadelphia, Pa.		Presby.
Edgar M. Wiker[7]	1899-	5338 Hadfield St., Philadelphia, Pa.	Bus Driver	Presby.
Lillian Honeker	1894-	5338 Hadfield St., Philadelphia, Pa.		Presby.
Florence Wiker[7]	1905-	244 N. Vodges St., Philadelphia, Pa.		Presby.
Raymond Griffenberg	1902-	244 N. Vodges St., Philadelphia, Pa.	Chauffeur	Presby.
Jesse M. Wiker[7]	1902-	5456 Summer St., Philadelphia, Pa.	Chauffeur	Presby.
Marion Dougherty	1902-	5456 Summer St., Philadelphia, Pa.		Presby.

CHILDREN OF GEORGE B. HELLER AND IDA SIMMONS

Name	Dates	Residence or Burial	Occupation	Religion
Leon C. Heller[7]	1887-	633-3rd St., Lancaster, Pa.	Accountant and Banker	Episc.
Grace Lamparter	1893-	633-3rd St., Lancaster, Pa.		Episc.

CHILDREN OF LEON C. HELLER AND GRACE LAMPARTER

Name	Dates	Residence or Burial	Occupation	Religion
Leon C. Heller[8]	1919-	237 Coral St., Lancaster, Pa.	Grocer	Ref.
Marion Jackson	1924-	237 Coral St., Lancaster, Pa.		
Benjamin C. Heller[8]	1920-	2029 Cardiff Rd., Schenectady, N.Y.	Accountant	Ref.
Catharine Stump	1920-	2029 Cardiff Rd., Schenectady, N.Y.		
Dorothy Elizabeth Heller[8]	1917-1917	Cedar Lawn Cem., Philadelphia, Pa.		

CHILDREN OF LEON C. HELLER AND MARION JACKSON

Name	Dates	Residence or Burial	Occupation	Religion
Karen Lee Heller[9]	1948-			
Edward Dennis Heller[9]	1949-			

CHILDREN OF BENJAMIN E. HELLER AND CATHARINE STUMP

Name	Dates	Residence or Burial	Occupation	Religion
Hugh Brooks Heller[9]	1947-			
Cynthia Kathleen Heller[9]	1951-			

CHILDREN OF WINTON B. HELLER AND CLARA WALRATH

Name	Dates	Residence or Burial	Occupation	Religion
Cyril Tobias Heller[7]	1895-	735 Lawson Ave., Penfield, Pa.	P.R.T. Bus Operator	Meth.
Marie P. Chandler	1894-	735 Lawson Ave., Penfield, Pa.		Meth.

CHILDREN OF ISAAC C. HELLER AND CLARA H. COLDREN

Name	Dates	Residence or Burial	Occupation	Religion
William David Heller[6]	1872-			
Laura K. Reltner				
Clement Leslie Heller[6]	1874-	Harpster, Ohio		
Alice J. Clisby	1875-			
Charles E. Heller[6]	1876-	Renton, Wash.		
Luella A. Heller[6]	1879-	Spring City, Pa.		
Fred Shoots		Spring City, Pa.	Farmer	
Rose May Heller[6]	1885-	101 Montrose Ave.,Delaware, Ohio		
Harry A. Bibler		101 Montrose Ave.,Delaware, Ohio		

CHILDREN OF WILLIAM DAVID HELLER AND LAURA K. RELTNER

Name	Dates	Residence or Burial	Occupation	Religion
Homer H. Heller[7]	1900-			
Frank L. Heller[7]	1902-			
Katharine A. Heller[7]	1905-			

CHILDREN OF CLEMENT LESLIE HELLER AND ALICE J. CLISBY

Name	Dates	Residence or Burial	Occupation	Religion
John M. Heller[7]	1895-			
Algie V. Heller[7]	1899-			
Clara May Heller[7]	1901-			
Harold L. Heller[7]	1910-			

CHILDREN OF LUELLA A. HELLER AND FRED SHOOTS

Name	Dates	Residence or Burial	Occupation	Religion
Owen D. Shoots[7]	1900-			
Vera A. Shoots[7]	1907-			

CHILDREN OF HARRY A. BIBLER AND ROSE MAY HELLER

Name	Dates	Residence or Burial	Occupation	Religion
David Bibler[7]	1905-			
La Verne Bibler[7]	1908-			
Eloise Bibler[7]	1911-			

CHILDREN OF DAVID BAER HELLER AND IDA S. COOPER

Name	Dates	Residence or Burial	Occupation	Religion
William S. Heller[6]	1876-	3969 Albatross, San Diego ,Cal.	Accountant	Bapt.
Huddie Slookey	1878-	3969 Albatross, San Diego ,Cal.		

CHILDREN OF WILLIAM S. HELLER AND HUDDIE SLOOKEY

Name	Dates	Residence or Burial	Occupation	Religion
William Heller[7]	1905-	3969 Albatross, San Diego, Cal.	Bank Clerk	Bapt.

CHILDREN OF GEORGE CUNNINGHAM AND JULIA VANCE

Name	Dates	Residence or Burial	Occupation	Religion
Theo. Henry Cunningham[5]	1881-	118-98th St., N.W., Puyallup, Wash.	Master Mariner	Presby.
Estelle Kellogg Hazeltine	1886-	118-98th St., N.W., Puyallup, Wash.		Presby.
Geo. Andrew Cunningham[6]	1877-1878	Odd Fellows Cem., Reno., Nev.		
Hattie Cunningham[5]	1878-1879	Odd Fellows Cem., Reno., Nev.		
Gertrude Cunningham[5]	1879-	507-2nd Ave., S.W., Puyallup, Wash.	Teacher	Presby.

CHILDREN OF HENRY BAER CUNNINGHAM AND ELIZABETH MUSSER

Name	Dates	Residence or Burial	Occupation	Religion
(4 boys died young)				
George Cunningham[5]		(Lived to be a young man)		
Margaret Elizabeth Cunningham[6]	1851-1873	Sailor Springs Cem., Clay Co., Ill.		Meth.
James Denton Hunt	1838-1919	Fair Lawn Cem., Oklahoma City, Okla.		Meth.
Mary Caroline Cunningham[5]	1856-1915	Sailor Springs Cem., Clay Co., Ill.		Meth.
William H. Smith	1855-1899	Sailor Springs Cem., Clay Co., Ill.	Farmer and Live Stock Dealer	Meth.

CHILDREN OF JAMES DENTON HUNT AND MARGARET ELIZABETH CUNNINGHAM

Name	Dates	Residence or Burial	Occupation	Religion
Miles Henry Hunt[6]	1870-1916	Fairlawn Cem., Oklahoma City. Okla.	Physician	Meth.
Anna L. White (1st Wife)	1891-1907	Nelson, Neb.		Meth.
Margaret Myers (2nd Wife)		Enid, Okla.		
Basil Hunt[6]	(died at age of 3)	Sailor Springs Cem., Clay Co., Ill.		

CHILDREN OF MILES HENRY HUNT AND ANNA L. WHITE

Name	Dates	Residence or Burial	Occupation	Religion
Jesse Denton Hunt[7]		Riverside, Cal.		

CHILDREN OF WILLIAM H. SMITH AND MARY CAROLINE CUNNINGHAM

Name	Dates	Residence or Burial	Occupation	Religion
Minnie Smith[6] (Died as a young woman)				
Harle Smith[6]	1893-1894			
Alena Smith[6]				
Alva Smith[6]				
Bena Smith[6]		Near Sailor Springs, Ill.		
Mary Smith[6]		Sailor Springs Cem., Clay Co., Ill.		
William H. Smith[6]	1884-1917	San Diego Cem., San Diego, Cal.		
Lule Mae - - - -	1888-	4135-3rd St., San Diego, Cal.		

CHILDREN OF WILLIAM H. SMITH AND LULE MAE - - -

Name	Dates	Residence or Burial	Occupation	Religion
Andrew J. Smith[7]	1909-			
Mildred Valle Smith[7]	1915-			

SECTION D—Ephraim Bear descendants

CHILDREN OF EPHRAIM BEAR AND ELIZABETH GRAYBILL

Name	Dates	Residence or Burial	Occupation	Religion
Catharine Bear[4]	1824-1910	Luth. Cem., Leacock, Pa.		Luth.
Emmanuel Swope	1815-1895	Luth. Cem., Leacock, Pa.	Storekeeper	Luth.
Louisa Bear[4]	1819-1895	Luth. Cem., Leacock, Pa.		Luth.
Anna Maria Bear[4]	1821-1848	Luth. Cem., Leacock, Pa.		Luth.
Lavina Bear[4]	1817-1871	Woodward Hill Cem., Lancaster, Pa.		Luth.
Louis Sprecher	1808-1884	Woodward Hill Cem., Lancaster, Pa.	Hotel Keeper (Weber Hotel Lancaster, Pa.)	Luth.
Samuel G. Bear[4]	1830-1870	Woodward Hill Cem., Lancaster, Pa.	Farmer	Luth.
Eliza Graybill	1834-1924	U. B. Cem., New Holland, Pa.		Luth.
Eliza Bear[4]	1827-1866	Luth. Cem., Leacock, Pa.		Luth.
Franklin Bender	1830-1901	Luth. Cem., Leacock, Pa.	Farmer	Luth.
Juliana Bear[4]	1832-1901	Luth. Cem., Leacock, Pa.		Luth.
Sheaffer Miller	1827-1890	Luth. Cem., Leacock, Pa.	Farmer	Luth.
Leah Bear[4]	1839-1873	Luth. Cem., Leacock, Pa.		Luth.
John Hunchberger	1837-1876	Luth. Cem., Leacock, Pa.	Farmer	Luth.
Susan G. Bear[4]	1835-1921	Monmouth, Iowa		Meth.
Elias E. Shirk	1835-1913	Monmouth, Iowa	Farmer	Bapt.

CHILDREN OF EMMANUEL SWOPE AND CATHARINE BEAR

Name	Dates	Residence or Burial	Occupation	Religion
Graybill B. Swope[5]	1847-1894	Luth. Cem., Leacock, Pa.	Storekeeper	Luth.
Emma Bentz	1846-1910	Luth. Cem., Leacock, Pa.		Luth.

CHILDREN OF GRAYBILL B. SWOPE AND EMMA BENTZ

Name	Dates	Residence or Burial	Occupation	Religion
Amelia C. Swope[6]	1867-1888	Luth. Cem., Leacock, Pa.		Luth.

CHILDREN OF LOUIS SPRECHER AND LAVINA BEAR

Name	Dates	Residence or Burial	Occupation	Religion
Solomon Sprecher[5]	1853-1856	Woodward Hill Cem., Lancaster, Pa.		
Jonathan Sprecher[5]	1839-1875	Woodward Hill Cem., Lancaster, Pa.	Weber Hotel	Ref.
Annie Krall Michael Moore (2nd Husband)		Annville, Lebanon County, Pa.		Ref.
Samuel Sprecher[5]	1850-1888	Woodward Hill Cem., Lancaster, Pa.		
Elizabeth Sprecher[5]	1841-1845	Woodward Hill Cem., Lancaster, Pa.		
Mary Ann Sprecher[5]	1844-1845	Woodward Hill Cem., Lancaster, Pa.		
Catharine Sprecher[5]	1846-1857	Woodward Hill Cem., Lancaster, Pa.		
Amanda Sprecher[5]	1855-	534 New Holland Ave., Lancaster, Pa.		Ref.
Baer Sheaffer	1856-	534 New Holland Ave., Lancaster, Pa.	Farmer	Ref.

CHILDREN OF JONATHAN SPRECHER AND ANNIE KRALL

Name	Dates	Residence or Burial	Occupation	Religion
Caroline Lavina Sprecher[6]		Philadelphia, Pa.		
Preston Albertson		Punxatany Cem., Punxatany, Pa.	P.R.R. Engr.	Ref.

CHILDREN OF BAER SHEAFFER AND AMANDA SPRECHER

Name	Dates	Residence or Burial	Occupation	Religion
Louis Baer Sheaffer[6]	1880-	E. King & Plum Sts., Lancaster, Pa.	Farmer	Ref.
Ida Ulrich	1885-	E. King & Plum Sts., Lancaster, Pa.		Ref.
Annie Sheaffer[6]	1891-1917	Roland's Church Cem. near New Holland, Pa.		Ref.
Harry Brown	1885-	Lancaster, Pa.		Ref.
Jonathan Sprecher Sheaffer[6]	1882-1887	Roland's Church Cem. near New Holland, Pa.		Ref.

CHILDREN OF SAMUEL G. BEAR AND ELIZA GRAYBILL

Name	Dates	Residence or Burial	Occupation	Religion
Infant Son[5]	1857-1857	Woodward Hill Cem., Lancaster, Pa.		

CHILDREN OF FRANKLIN BENDER AND ELIZA BEAR

Name	Dates	Residence or Burial	Occupation	Religion
Mary Elizabeth Bender[5]	1858-	Lancaster, R. #6, Pa.		Menno.
Dorous Buckwalter	1855-	Lancaster, R. #6, Pa.	Farmer	Menno.
Graybill Bender[5]	1856-1917	Greenwood Cem., Lancaster, Pa.		Luth.
Salinda Johe	1858-1918	Greenwood Cem., Lancaster, Pa.		Luth.

CHILDREN OF DOROUS BUCKWALTER AND MARY E. BENDER

Name	Dates	Residence or Burial	Occupation	Religion
Lizzie Buckwalter[6]	1882-1884	Mellinger's Cem., near Lancaster, Pa.		
Annie Buckwalter[6]	1884-	Millersville, R. #4, Pa.		Menno.
Enos Eshbach	1900-	Millersville, R. #4, Pa.	Farmer	Menno.
Ada Buckwalter[6]	1886-1894	Mellinger's Cem. near Lancaster, Pa.		
Harry Buckwalter[6]	1888-	Paradise, Pa.		
Annie Lichty	1890-	Paradise, Pa.		
Esta May Buckwalter[6]	1891-1922	Mellinger's Cem. near Lancaster, Pa.		
Elmer R. Landis	1900-	25 Cooper Ave., Camp Hill, Pa.		Ref.
Frank Buckwalter[6]	1894-	Lancaster, R. #6, Pa.	Farmer	Menno.
Ada Neff	1895-	Lancaster, R. #6, Pa.		Menno.
John Buckwalter[6]	1896-	Lancaster, R. #6, Pa.	Farmer	Menno.
Martha Denlinger	1897-	Lancaster, R. #6, Pa.		Menno.

CHILDREN OF GRAYBILL BENDER AND SALINDA JOHE

Name	Dates	Residence or Burial	Occupation	Religion
Emory E. Bender[6]	1883-	91 W. Pitman St., Penns Grove, N.J.	Machinist	
Annie Balmer		91 W. Pitman St., Penns Grove, N.J.		
Andrew Franklin Bender[6]	1888-1907	Greenwood Cem., Lancaster, Pa.		
Hattie Virginia Bender[6]	1884-1884	Greenwood Cem., Lancaster, Pa.		
Rebecca Elizabeth Bender[6]	1890-1917	Greenwood Cem., Lancaster, Pa.		
Frank Sheer	1889-			
Roy L. Bender[6]	1881-1900	Lancaster Cem., Lancaster, Pa.		Luth.
Graybill Warren Bender[6]	1886-	Leacock, Pa.		
Harry Leon Bender[6]	1893-	Luth. Cem., Leacock, Pa.		
Weidler Romaine Bender[6]	1892-1893	Luth. Cem., Leacock, Pa.		

CHILDREN OF SHEAFFER MILLER AND JULIANA BEAR

Name	Dates	Residence or Burial	Occupation	Religion
Adam David Miller[5]	1856-1912	Carpenter's Church Cem. near Brownstown, Pa.	Laborer	Luth.
Emma Louise Sprecher	1857-1922	Carpenter's Church Cem. near Brownstown, Pa.		Menno.
Jacob B. Miller[5]	1861-1896	Heller's Church Cem., near Leacock, Pa.	Clerk	Luth.
Martin S. Miller[5]	1868-1922	Heller's Church Cem. near Leacock, Pa.	Grocer	Luth.
Lena G. Stein	1868-	1420 W. Venango St., Phila., Pa.		Luth.
Henry Miller[5]	1870-1871	Luth. Cem., Leaccock, Pa.		Ref.
Harry Clayton Miller[5]	1874-1904	N. Cedar Hill Cem., Phila.,Pa.	Salesman	Luth.
Annie Moser	1874-1912	N. Cedar Hill Cem., Phila.,Pa.		Luth.
Emma E. Miller[5]	1857-1902	Luth. Cem., Leacock, Pa.		Luth.
Carpenter Miller[5]	1882-1901	Carpenter's Church Cem., near Brownstown, Pa.		Luth.
Annie Louisa Miller[5]	1859-1880	Luth. Cem., Leacock, Pa.		Luth.
Abraham Sheaffer Miller[5]	1863-1864	Luth. Cem., Leacock, Pa.		Luth.
Samuel L. Miller[5]	1865-	165 Hansberry St., Phila., Pa.		Breth.
Anna Myer	1865-	165 Hansberry St., Phila., Pa.		Breth.

CHILDREN OF ADAM DAVID MILLER AND EMMA LOUISE SPRECHER

Name	Dates	Residence or Burial	Occupation	Religion
Mamie Miller[6]	1886-	2341 Cleveland Ave., Phila., Pa.		Meth.
Levi Kreider	1883-	2341 Cleveland Ave., Phila., Pa.	P.O. Employee	Meth.
Lottie Miller[6]	1890-	709 N. Queen St., Lancaster, Pa.		U.B.
F. Marion Fitzgerald	1890-	709 N. Queen St., Lancaster, Pa.	Mechanic	U.B.
Harry Allen Miller[6]	1883-	Waterbury, Conn.	Cigar Maker	Evan.
Margaret Ellen Robinson	1877-	Waterbury, Conn.		Cath.
Jacob Miller[6]	1892-	411 Willow Ave., Garwood, N.J.	Metal Worker	Presby.
Laura M. Wahl	1888-	411 Willow Ave., Garwood, N.J.		E. Luth.

CHILDREN OF MARTIN S. MILLER AND LENA G. STEIN

Name	Dates	Residence or Burial	Occupation	Religion
Martin Luther Miller[6]	1897-	1420 Venango St., Phila., Pa.	Clerk	Luth.
Julian Russell Miller[6]	1899-	1420 Venango St., Phila., Pa.	Fed. Res. Bank	Luth.
Arthur Edward Miller[6]	1900-	1420 Venango St., Phila., Pa.	Oil Sta. Mgr.	Luth.
Charles Edward Miller[6]	1903-	1420 Venango St., Phila., Pa.	Grocer	Luth.

CHILDREN OF SAMUEL L. MILLER AND ANNA MYER

Name	Dates	Residence or Burial	Occupation	Religion
Louis Miller[6]	1902-	220 E. Glenwood St., Wildwood, N.J.	Grocer	Breth.
Edith Councilman	1902-	220 E. Glenwood St., Wildwood, N.J.		
Robert S. Miller[6]	1895-	710 Ansbury St., Phila., Pa.	Principal, Geo. H. Thomas School	Breth.
Mildred Adams	1896-	710 Ansbury St., Phila., Pa.		Meth.

CHILDREN OF JOHN HUNCHBERGER AND LEAH BEAR

Name	Dates	Residence or Burial	Occupation	Religion
Susanna Hunchberger[5]	1863-1863	Luth. Cem., Leacock, Pa.		
Samuel Hunchberger[5]	1868-1879	Luth. Cem., Leacock, Pa.		
Ida Hunchberger[5]	1864-	659 Copeland Court, Ocean Park, Cal.		Luth.
Caleb Myer	1861-	659 Copeland Court, Ocean Park, Cal.	Merchant	Luth.
John Hunchberger[5]	1870-1923		Real Estate Broker	Chr. Sc.
Edith Gardner	1878-	603 Cumberland Rd., Glendale, Cal.		Chr. Sc.

CHILDREN OF CALEB MYER AND IDA HUNCHBERGER

Name	Dates	Residence or Burial	Occupation	Religion
Leon C. Myer[6]	1886-	433-21st St., Santa Monica, Cal.	Real Estate Dealer	
Vera Hewitt	1889-	433-21st St., Santa Monica, Cal.		
Ruth Myer[6]	1888-	439-21st St., Santa Monica, Cal.		Luth.
Joe Myers	1887-	439-21st St., Santa Monica, Cal.	Salesman	Luth.
Carl Myer[6]	1892-	659 Copeland Court, Ocean Park, Cal.	Clerk	Luth.
Charlotte Myer[6]	1907-	659 Copeland Court, Ocean Park, Cal.	Secretary	Luth.

CHILDREN OF LEON C. MYER AND VERA HEWITT

Name	Dates	Residence or Burial	Occupation	Religion
Bobbie Myer[7]	1916-			

CHILDREN OF JOHN HUNCHBERGER AND EDITH GARDNER

Name	Dates	Residence or Burial	Occupation	Religion
Evangeline Hunchberger[6]	1899-	Glendale, Cal.		Chr. Sc.
Seymour Smith	1896-	Glendale, Cal.	Merchant	Chr. Sc.
Virginia Hunchberger[6]	1906-	603 Cumberland Rd., Glendale, Cal.		Chr. Sc.

CHILDREN OF SEYMOUR SMITH AND EVANGELINE HUNCHBERGER

Name	Dates	Residence or Burial	Occupation	Religion
Marcia Smith[7]	1920-			
Jack Smith[7]	1923-			
Seymour Smith, Jr.[7]	1925-			

CHILDREN OF ELIAS SHIRK AND SUSAN G. BEAR

Name	Dates	Residence or Burial	Occupation	Religion
Marye Jane Shirk[5]	1868-1948	Westminster Cem., Phila., Pa.		Presby.
Jacob Foster (Fastnacht)	1865-1950	Westminster Cem., Phila., Pa.	Hotel Bus.	Presby.
Katharine B. Shirk[5]	1876-	536 W. Rancho Dr., Phoenix, Ariz.		Meth.
Edward Frances Post	1878-	536 W. Rancho Dr., Phoenix, Ariz.	Hotel Mgr.	Meth.
Samuel Baer Shirk[5]	1857-1907	Monmouth Cem.,Monmouth, Iowa	Implement Dealer	Meth.
Nellie Chandler	1859-1933	Monmouth Cem.,Monmouth, Iowa		Meth.
Jacob B. Shirk[5]	1859-1933	Monmouth Cem.,Monmouth, Iowa	Farmer	Meth.
Cora Sheib	1860-1928	Monmouth Cem.,Monmouth, Iowa		Meth.
Elizabeth B. Shirk[5]	1861-1933	Waterloo Cem., Waterloo, Iowa		Bapt.
Francis B. Juel	1861-	Waterloo Cem., Waterloo, Iowa	Carpenter	Bapt.
David B. Shirk[5]	1864-1940	Mt. Vernon Cem., Mt. Vernon, Iowa	R.R. Business	Meth.
Mary Locke	1870-1920	Mt. Vernon Cem., Mt. Vernon, Iowa		Meth.
Benjamin B. Shirk[5]	1870-1942	Holdenville Cem., Holdenville, Okla.	Dentist	Episc.
Blanche Shirk	1873-1930	Holdenville Cem., Holdenville, Okla.		Episc.
Alice B. Shirk[5]	1878-1948	Brookings Cem., Brookings, S. Dak.		Meth.
Charles Locke	1878-	Brookings, S. Dak.	Druggist	
Sarah Louise Shirk[5]	1880-	406 N. Prairie St., Champaign, Ill.		Presby.
Walter F. Craig	1881-	406 N. Prairie St., Champaign, Ill.	Banker & Member State Legis.	Presby.

CHILDREN OF JACOB FOSTER AND MARYE JANE SHIRK

Name	Dates	Residence or Burial	Occupation	Religion
Edward Raymond Foster[6]	1902-	210 North Ave., Atlanta, Ga.	Professor, Ga. Tech	Presby.
Elizabeth Bentley Guthrie	1912-	210 North Ave., Atlanta, Ga.	Teacher	

CHILDREN OF EDWARD FRANCES POST AND KATHARINE B. SHIRK

Name	Dates	Residence or Burial	Occupation	Religion
Edward Frances Jost, Jr.[6]	1906-	536 W. Rancho Dr., Phoenix, Ariz.	Student, U. of Pa.	Meth.

CHILDREN OF SAMUEL BEAR SHIRK AND NELLIE CHANDLER

Name	Dates	Residence or Burial	Occupation	Religion
Theressa Shirk[6]	1885-	Maquoketa, Iowa		Meth.
Howard Miller	1879-1931	Maquoketa Cem., Maquoketa, Iowa	Auto Dealer	Meth.

CHILDREN OF JACOB B. SHIRK AND CORA SHEIB

Name	Dates	Residence or Burial	Occupation	Religion
Dessie Etta Shirk[6]	1886-	Elwood, Neb.		Meth.
Wm. B. Andrews	1879-	Elwood, Neb.	Truck Farmer	Meth.
Harlan M. Shirk[6]	1888-	Monmouth, Iowa	Farmer	
Dale Benjamin Shirk[6]	1890-1909	Monmouth Cem., Monmouth, Iowa		
Jacob Joseph Shirk[6]	1892-	Waterloo, Iowa	Farmer	Meth.
Myrtle Cook	1894-	Waterloo, Iowa		Meth.
Curtis W. Shirk[6]	1894-	Altoona, Fla.	(Orange Grove)	
Mary Irma Shirk[6]	1897-	Monmouth, Iowa		Meth.
James Holmes (1st Husband)	1873-1922	Monmouth Cem., Monmouth, Iowa		
Leonard Calloway (2nd Husband)	1892-	Monmouth, Iowa	Farmer	Meth.
Vern Oscar Shirk[6]	1898-	Monmouth, Iowa	Farmer	Meth.
Bessie Napier	1903-	Monmouth, Iowa		
Earl Arthur Shirk[6]	1901-	Cleveland, Ohio	Salesman	Meth.
Ruth Blase	1898-	Cleveland, Ohio		Meth.
Grace Alma Shirk[6]	1904-	Canton, Iowa		Meth.
Norman McGaffee	1902-	Canton, Iowa	Farmer	Meth.
Ruth Alice Shirk[6]	1907-	Des Moines, Iowa	Office Ass.t	Meth.
Emmet Littler				

CHILDREN OF FRANCIS B. JUEL AND ELIZABETH B. SHIRK

Name	Dates	Residence or Burial	Occupation	Religion
Mable Juel[6]	1885-1886	Waterloo Cem., Waterloo, Iowa		
Clarence Juel[6]	1887-	Waterloo, Iowa	Carpenter	Bapt.
Phoebe Lincoln	1888-	Waterloo, Iowa		Bapt.
Ethel Arminty Juel[6]	1888-	Waterloo, Iowa		Bapt.
Dayton Johnson		Waterloo, Iowa	Nurseryman	Bapt.
Glen Juel[6]	1892-	Waterloo, Iowa	Salesman	Bapt.
Ella Scroggy	1892-			Bapt.
Bernice Juel[6]	1899-	Ocean Park, Cal.		Bapt.
Harold Harrocks	1897-	Ocean Park, Cal.	Merchant	Bapt.

CHILDREN OF WALTER F. CRAIG AND SARAH LOUISE SHIRK

Name	Dates	Residence or Burial	Occupation	Religion
Walter F. Craig[6]	1914-	Chicago, Ill.	Jr. Exec., Climax Molybdenum Co.	Presby.
Helen Studen		Chicago, Ill.		
Alice Louise Craig[6]	1916-	Pearl River, N.Y.	Research Dept Lederle Lab.	Presby.

CHILDREN OF WALTER F. CRAIG AND HELEN STUDEN

Name	Dates	Residence or Burial	Occupation	Religion
Forrest Craig[7]	1942-			
Cathryn Craig[7]	1948-			

PART VI

THE FAMILY LINE OF DAVID BEAR (1753-1818) AND BARBARA BEAR (1755-1844)

David Bear took at the appraisement, the second tract of land purchased by his father from Abraham Bear in 1746. In the family record taken from the Martin Myer (Meyer)-Frany Bear Bible which was located at Marshallville, Ohio, the following children are given:

Susanna Bear born 15th day of February 1780 (in scorpion)
Barbara Bear born 31st day of March 1782 (in scorpion)
Catharine Bear born 8th day of September 1783
John Bear born 25th day of September 1784 (in fish)
Henry Bear born 20th day of January 1786 (in scales)
David Bear born 20th day of January 1785 (twins)
Maria Bear born 28th day of September 1789
Veronica Bear born 26th day of June 1792 (virgin)
Daniel Bear born 3rd day of August 1794 (scorpion)
Elizabeth Bear born 2nd day of November 1796

At the time of the death of the father of the above family in 1812 it appears that Barbara and John of the above family were not living, neither had they any heirs.

The will of David Bear is recorded in Will Book M, Vol. 1, page 257 Lancaster County, Pa. Court and was probated in 1819. The will of his widow, Barbara, is recorded in Will Book T, Vol. 1, page 419 and was probated in 1844.

WILL OF BARBARA BEAR WIDOW OF DAVID BEAR *

Will Book T Vol. I - page 419

I Barbara Bear widow of David Bear deceased of Leacock Township Lancaster County State of Pennsylvania —

Wearing apparel to be equally divided share and share alike among my five daughters — Susanna, Catharine, Mary, Fanny, Elizabeth.

My sons Henry, David, Daniel . . . Daniel Bear of Erie County, Susanna now widow of John Kepple, Catharine intermarried with Martin Heller, Mary who was intermarried with Frederick Swope, her children David, Emanuel, Mary, Leah, Lydia and Fanny intermarried with Martin Myers. I nominate, constitute, and appoint my trusty friend and son-in-law Mar-

* See footnote—page 11

tin Myers of Leacock Township to be the executor of this my last will and testament. October 16, 1834.

Witnesses
Christian Wenger
Abraham Grebill
Adam Bare

Probated 1844.

Her
Barbara Bear
Mark

WILL OF DAVID BEAR

Will Book M - Vol. I - page 257

I David Bear of Leacock Township, Lancaster County and State of Pennsylvania, yoeman, being somewhat sick and weak in body, but of sound mind, memory, and understanding, —do make and publish this my last will and testament in manner and form following.

Item—I do give and bequeath unto my beloved wife Barbara, to my Son Henry — two parcels of land 45 acres and 9 acres, to my son David two parcels of land 29 acres and 25 acres ,to my son Daniel 2 ¾ acres, to my daughter Elizabeth — the residue to be divided into eight equal parts — Son Henry, son David, son Daniel, Susanna intermarried with John Kepley, Catharine intermarried with Martin Heller, Mary intermarried with Frederick Swope, Feronica intermarried with Martin Myer, my daughter Elizabeth.

Lastly I nominate, constitute, and appoint my son Henry Baer and my trusty friend and neighbor John Hershey both of the Township of Leacock — to be the executors of this my will. December 21 1818

Witnesses
Jacob Johns
C. Carpenter

David Bear

The following children are named in the father's will: sons David, Henry, Daniel, and Susanna who married John Keply, Catharine who married Martin Heller, Mary who married Frederick Swope, Feronica who married Martin Myer and Elizabeth who married John Landis. The executors are named as "my son Henry and my neighbor John Hershey".

Susanna Bear and her husband John Kepley (Kepple) lived in Lancaster where Mr. Kepley was known as a tobacconist. Their son John later located in Harrisburg, Pa. where he continued in the line of business started by his father.

Catharine Bear and her husband Martin Heller were in Germany Township, Adams County, Pa. by 1808, at which time they purchased a

tract of 80 acres from the heirs of John Menehey. Martin Heller's will is recorded in Will Book D, page 436 and is probated as of September 11, 1839, at Gettysburg, Pa. He is buried in Littlestown Lutheran Cemetery. His widow, Catharine Heller later returned to Leacock, Pa. Her will is recorded in Will Book D, Vol. 2, pages 382-83, Lancaster County Pa. Court as of 1880. She is buried in Kurtz's Cemetery, a short distance north of the Bushong Road and near the town of Leacock. Kurtz's Cemetery is the oldest burial place of the Henry Baer (1771) line of ancestry.

WILL OF CATHARINE HELLER

Will Book D - Vol. 2 - pp. 382-83 1880

I Catharine Heller widow of Martin Heller dec'd of Upper Leacock — I bequeath the money received after the death of my said dec'd husband Martin Heller from the estate of my dec'd father David Bear in seven equal shares and parts as follows —

1. One seventh to my nephew John Kepley son of my dec'd sister Susanna Kepley who was the wife of John Kepley dec'd.

2. One seventh to my brother Henry Bear his heirs and assigns.

3. One seventh to the children of my dec'd brother David Bear and their heirs and assigns.

4. One seventh to the children of my dec'd sister Mary Swope who was the wife of Frederick Swope dec'd.

5. One seventh to my brother Daniel Bear his heirs and assigns.

6. One seventh to my sister Elizabeth Landis wife of John Landis.

7. One seventh to my sister Veronica Myers widow of Martin Myers dec'd.

8. I nominate and appoint my trusty friend and neighbor Andrew Bard of Upper Leacock to be the executor of this my last will and testament. Dated 1861.

Codicil names Christian R. Landis of Upper Leacock to be executor due to the death of Andrew Bard. Codicil dated 1865.

Witnesses
Emanuel Swope
Peter Weinhold

Catharine Heller

Veronica (Frany) Bear and her husband Martin Myer (Meyer) were in Menallen Township, Adams County, Pa. in 1814 and about this time purchased 60 acres of land from Robert Alexander and Mary his wife. They continued in this locality until after 1826. Their final residence was near Marshallville, Ohio. Martin Myer's will is recorded at Wooster, Ohio. The will states that he died on June 12, 1859 and his residence is given as Green Township, Wayne County, Ohio. Veronica (Frany) Myer whose

will is also recorded at Wooster, states that she died on April 15, 1879. The executor was Daniel Winger of Orrville, Ohio. Among those sharing in this estate are Adam Bear, a nephew, of Marshallville and Emanuel Bear, a nephew, of Smithville, Ohio.

Henry Bear and Maria his wife lived on the farm north of Leacock until after 1826. Maria Bear was a daughter of John Bear, innkeeper, who died in 1817. Maria had a brother Adam, a sister Julianna married to Michael Johns, and a sister Lydia married to Henry Good, whose address in 1875 was Lebanon, Pa. In May 1828 Henry Bear, wagon-wright and Mary his wife sold the following tracts of land in Leacock Twp. to William Owens, merchant of Earl Township: one of 72 acres, another of 25 plus acres, another of 15 plus acres.

David Bear and Mary his wife lived in the vicinity of Leacock also until after 1826. About this time Henry and David Bear moved to the vicinity of Winding Hill, Cumberland County, Pa. See Carlisle Court records. (Henry Bear and David are buried in Winding Hill Reformed Mennonite Cemetery).

Maria Bear and her husband Frederick Swope lived in the town of Leacock throughout their lifetime. Frederick Swope was a merchant of good repute. At least three of their children located in Philadelphia, Pa. The others remained in the vicinity of Leacock. This family and their children were closely identified with the Lutheran Church at Leacock, Pa.

Daniel Bear and his wife Leah Stotler moved to Erie County, Pa. about 1826. Leah Stotler is represented as being a native of Pittsburg, Pa. The following is taken from the History of Erie County, Pa. published in 1884: "Daniel Baer purchased wild land in an early day in Erie County. He was a carpenter and built and owned the first grist mill on Baer Creek subsequently replaced by a larger and more substantial structure which he operated until his death. He was for many years Road Commissioner and School Director. He was also a prominent member of the Methodist Episcopal Church in which he was Stewart and Trustee for a long period."

Elizabeth Baer and her husband John Landis, wagon-wright by occupation, went to Erie County from Lancaster County in the early 1830's. He bought land south of Fairview Borough and farmed during the period of his life. In some instances Elizabeth Baer's name appears as Harriet. Her name was Harriet Elizabeth in its more complete form.

Elizabeth Landis died very young but John Landis was quite old at the time of his death. He was living and released property in April, 1876. (See Erie County Recorder of Deeds Office). The time of death and place of burial of John and Elizabeth Bear Landis is undetermined, as well as that of their son, Alpheus. Alpheus married Jane Welden, who after Alpheus' death married George Fenningham.

The descendants of these several children of David Bear (1753-1818) and his wife Barbara Bear are given in the genealogical section — and may be traced according to families for the later generations.

CHILDREN OF DAVID BEAR AND BARBARA BEAR

Name	Dates	Residence or Burial	Occupation	Religion
Susanna Bear[3] (2nd Wife)	1781-1856	Woodward Hill Cem., Lancaster, Pa.	Tobacconist	Luth.
John Kepple	1765-1826	Woodward Hill Cem., Lancaster, Pa.		Luth.
Mary Rudisill (1st Wife)				
Barbara Bear[3]	1782-			Luth.
Catharine Bear[3]	1783-1880	Kurtz's Cem.,Leacock, Pa.		Luth.
Martin Heller	1771-1839	Littlestown Cem., York Co., Pa.	Farmer	Luth.
John Bear[3]	1784-			
Henry Bear[3]	1786-1864	Winding Hill Cem., Cumberland Co., Pa.	Wagonwright	Ref. Menno.
*Maria Bear (1st Wife)	1797-1834	Plainfield Cem., Cumberland County, Pa.		Ref. Menno.
Mary Mowrer (2nd Wife)	1818-1889	Newville Cem. (Presby.) Cumberland County, Pa.		
David Bear[3]	1788-1850	Winding Hill Cem., Cumberland Co., Pa.	Farmer	Ref. Menno.
Mary Heller	1795-1874	Winding Hill Cem., Cumberland Co., Pa.		Ref. Menno.
Maria Bear[3]	1789-	Luth. Cem., Leacock, Pa.		
Frederick Swope	1790-1853	Luth. Cem., Leacock, Pa.	Merchant	Luth.
Elizabeth Bard (2nd Wife)				
Veronica Bear[3]	1792-1879	Paradise Ch. of Brethren Cem., near Orrville, Ohio		
Martin Myers	1791-1859	Paradise Ch. of Brethren Cem., near Orrville, Ohio	Farmer	
Daniel Bear[3]	1794-1862	Fairview Cem., Erie Co., Pa.	Farmer & Miller	Meth.
Leah Stotler	1803-1890	Fairview Cem., Erie Co., Pa.		Meth.
Elizabeth Bear[3]	1796-	Fairview Cem., Erie Co., Pa.		
John Landis		Fairview Cem., Erie Co., Pa.	Wagonwright	

*Maria Bear was the daughter of John Bear, Inn keeper.

Fourth Generation and following of the Descendants of David Bear and Barbara Bear — The Genealogical Record

SECTION A—Susanna Bear descendants

CHILDREN OF JOHN KEPPLE AND MARY RUDISILL

Name	Dates	Residence or Burial	Occupation	Religion
Henry Kepple	1805-1857	Harrisburg Cem., Harrisburg, Pa.	Tobacconist	Moravian
Catharine Demuth	1807-1891			Moravian
Christiana Kepple	1813-1874	Woodward Hill Cem., Lancaster, Pa.	Merchant &	Luth.
Eugene Harkins	1815-1867	St. Mary's Cem., Lancaster, Pa.	City Assessor	Cath.

CHILDREN OF HENRY L. KEPPLE AND CATHARINE DEMUTH

Name	Dates	Residence or Burial	Occupation	Religion
Henry Lawrence Kepple	1840-1905	Harrisburg Cem., Harrisburg, Pa.	Machinist	Moravian
Harriet Ream	1844-1873	Harrisburg Cem., Harrisburg, Pa.		Moravian
Amelia Elizabeth Kepple	1828-1919	Harrisburg Cem., Harrisburg, Pa.		Moravian
Susanna Maria Kepple	1833-1908	Harrisburg Cem., Harrisburg, Pa.		Moravian
J. Augustus Beck	1831-1917	Harrisburg Cem., Harrisburg, Pa.	Artist	Moravian

CHILDREN OF HENRY LAWRENCE KEPPLE AND HARRIET REAM

Name	Dates	Residence or Burial	Occupation	Religion
Catharine O. Kepple	1866-1927	Harrisburg Cem., Harrisburg, Pa.		Presby.
William H. Kepple	1868-	253 Reilly St., Harrisburg, Pa.	Master Mech. Hickok Mfg. Co.	Ch. of God
Catharine H. Book	1872-			Ch. of God
Gertrude A. Kepple	1870-1902	Harrisburg Cem., Harrisburg, Pa.		Presby.
Daniel H. Grissinger	1857-	1432 Green St., Harrisburg, Pa.	Boiler Maker	Presby.

CHILDREN OF DANIEL H. GRISSINGER AND GERTRUDE A. KEPPLE

Name	Dates	Residence or Burial	Occupation	Religion
Gertrude Grissinger		255 Reilly St., Harrisburg. Pa.		
Lee Chorpenning		255 Reilly St., Harrisburg, Pa.		
Levi Grissinger				
Henry Grissinger				
Daniel Grissinger				

CHILDREN OF J. AUGUSTUS BECK AND SUSANNA KEPPLE

Name	Dates	Residence or Burial	Occupation	Religion
Ralph Beck				
Catharine Beck				
Harry Beck				
John Beck				
M. Augustus Beck				
Marion Beck				
Edith Beck				
Mary Beck				

CHILDREN OF EUGENE HARKINS AND CHRISTINA KEPPLE

Name	Dates	Residence or Burial	Occupation	Religion
James Henry Harkins	1851-1851	St. Mary's Cath. Cem., Lancaster, Pa.		
John Charles Harkins	1851-1851	St. Mary's Cath. Cem., Lancaster, Pa.		
John Harkins	1847-1847	St. Mary's Cath. Cem., Lancaster, Pa.		
Mary Amelia Harkins	1850-1910	Harrisburg Cem., Harrisburg, Pa.		Presby.
J. Thaddeus Book	1841-1919	Harrisburg Cem., Harrisburg, Pa.	R.R. Frt. Conductor	Presby.
Anna Elizabeth Harkins	1855-	253 Reilly St., Harrisburg, Pa.		Luth.

CHILDREN OF J. THADDEUS BOOK AND MARY AMELIA HARKINS

Name	Dates	Residence or Burial	Occupation	Religion
Edgar Book				
Zella Book				
Ed. Shaull				
Miriam Book				
Theodore Berrier				
Mabel Book				
Herbert Book				

CHILDREN OF ED. SHAULL AND ZELLA BOOK

Name	Dates	Residence or Burial	Occupation	Religion
Dorothy Shaull				

CHILDREN OF JOHN (KEPLEY) KEPPLE AND SUSANNA BEAR

Name	Dates	Residence or Burial	Occupation	Religion
John Kepple [4]	1819-1902	Harrisburg Cem., Harrisburg, Pa.	Tobacconist	Meth.
Mary Lucinda Fitzgerald	1822-1903	Harrisburg Cem., Harrisburg, Pa.		
A Son[4]				
A Daughter[4]				
A Daughter[4]				
A Son[4]				

CHILDREN OF JOHN KEPPLE AND MARY LUCINDA FITZGERALD

Name	Dates	Residence or Burial	Occupation	Religion
John H. Kepple [5]	1847-1851	Harrisburg Cem., Harrisburg, Pa.		
Mary C. Kepple[5]	1845-1851	Harrisburg Cem., Harrisburg, Pa.		
Emma S. Kepple[5]	1842-1846	Harrisburg Cem., Harrisburg, Pa.		
Edwin C. Kepple[5]	1852-1927	Harrisburg Cem., Harrisburg, Pa.	Tobacconist	Meth.
Emma McAfee	1854-1881	Harrisburg Cem., Harrisburg, Pa.		Meth.
Alice Fuller (2nd Wife)	1858-1927	Harrisburg Cem., Harrisburg, Pa.		Meth.

CHILDREN OF EDWIN KEPPLE AND EMMA McAFEE

Name	Dates	Residence or Burial	Occupation	Religion
Frank Kepple[6]	1878-1882	Harrisburg Cem., Harrisburg, Pa.		
John A. Kepple[6]	1877-	1200 Green St., Harrisburg, Pa.	Photographer	Meth.

CHILDREN OF EDWIN KEPPLE AND ALICE FULLER

Name	Dates	Residence or Burial	Occupation	Religion
Mary Kepple[6]	1887-	226 E. Lynn St., Bellefonte, Pa.		Presby.
Harry Cushman Taylor	1887-	226 E. Lynn St., Bellefonte, Pa.	Accountant & Purchas. Agt.	Presby.

CHILDREN OF HARRY CUSHMAN TAYLOR AND MARY KEPPLE

Name	Dates	Residence or Burial	Occupation	Religion
Edwin Taylor[7]	1916-			
Kendrick Taylor[7]	1922-			

SECTION B—Henry Bear descendants

CHILDREN OF HENRY BEAR AND MARIA BEAR

Name	Dates	Residence or Burial	Occupation	Religion
Andrew Bear[4]	1821-1909	Middlesex Cem., Cumberland Co., Pa.	Wagonwright	Ref. Menno.
Elizabeth Yost	1823-1912	Middlesex Cem., Cumberland Co., Pa.		Ref. Menno.
Isaac Bear[4]	1831-1917	Springville Cem., Cumberland Co., Pa.	Blacksmith	U.B.
Barbara Grubb	1831-1881	Springville Cem., Cumberland Co., Pa.		U.B.
Adam Bear[4]	1824-1889	St. Michael's Cem., Marshallville, Ohio	Farmer	Ref.
Ellenor Moller	1822-1892	St. Michael's Cem., Marshallville, Ohio		Ref.
Fannie Bear[4]	1827-1919	Winding Hill Cem., Cumberland Co., Pa.		Ref. Menno.
Elhanan W. Sower	1825-1864	Winding Hill Cem., Cumberland Co., Pa.	Miller	Ref. Menno.
John Bear[4]	1822-1826	Winding Hill Cem., Cumberland Co., Pa.		
Henrietta Bear[4]	1833-1878	E. Vincent Ref. Ch. Cem., Chester Co., Pa.		Ref.
William Hoffman (1st Husband)	1833-1870	E. Vincent Ref. Ch. Cem., Chester Co., Pa.		Ref.
Harry Lukens (2nd Husband)		Spring City, Pa.	Painter	
Maria Bear[4]	1823-1896	Bear's Cem. West of Carlise, Pa.		
Jonathan Bear	1819-1895	Bear's Cem. West of Carlise, Pa.	Farmer	Ref. Menno.
Juliana Bear[4]	1829-1830			
Daniel Bear[4]	1832-1833			

CHILDREN OF ANDREW BEAR AND ELIZABETH YOST

Name	Dates	Residence or Burial	Occupation	Religion
Mary Bear[5]	1845-1915	Mt. Zion Cem. near Lewisberry, Pa.		Ref.
Henry Pentz	1842-1924	New Cumberland, Pa.	Farmer	Ref.
Adaline Bear[5]	1846-1916	Filey's Cem. near Dillsburg, Pa		Ref.
John Burnett	1843-1912		Farmer	Ref.
Sarah Bear[5]	1857-	45 N. 10th St., Lemoyne, Pa.		Ref. Menno.
William Heagy	1851-1916	Kurtz's Cem. near Carlisle, Pa.	Truck Farmer	Ref. Menno.
Adelia Bear[5]	1851-1927	Kurtz's Cem. at Letort Springs, Pa.		Ref. Menno.
Christian Grosz	1844-1891		Truck Farmer	Ref. Menno.
Harry E. Bear[5]	1854-1931	Harrisburg Cem., Harrisburg, Pa.	Painter	Ref. Menno.
Lizzie Wambaugh (1st Wife)	1855-1925	Harrisburg Cem., Harrisburg, Pa.		
Anna Minerva Alter (2nd Wife)	1867-	N. Hanover St., Carlisle, Pa.		
John Bear[5]	1860-	Kingston, Pa.	Farmer	Ref. Menno.
Annie Kerr (1st Wife)	1861-1885	Old Cem., Carlisle, Pa.		
Catharine Griffith (2nd Wife)	1866-	New Kingston, Pa.		Ref. Menno.
George Bear[5]	1862-1952	Riverview Cem., Lancaster, Pa.	House Painter	Ref. Menno.
Carrie Todd (1st Wife)	1875-1898	E. Harrisburg Cem., Harrisburg, Pa.		Ref. Menno.
Mary Stoner (2nd Wife)	1865-1948	Riverview Cem., Lancaster, Pa.		Ref. Menno.
Frank M. Bear[5]	1865-1926	Green Hill Cem., Waynesboro, Pa.	Minister	Ref. Menno.
Frances H. Miller	1877-	Waynesboro, Pa.		Ref. Menno.

CHILDREN OF HENRY PENTZ AND MARY BEAR

Name	Dates	Residence or Burial	Occupation	Religion
Clinton Pentz[6]	1879-	Camp Hill R. #1, Pa.	Farmer	Ch. of God
Ella Trout	1887-	Camp Hill R. #1, Pa.		
John Pentz[6]	1868-	Bowmansdale, RFD, Pa.	Farmer	Ch. of God
Louise Miller	1864-	Bowmansdale, RFD, Pa.		Ch. of God
Elmer Pentz[6]	1862-	Woodbine, Pa.	Saw Mill Operator	Ch. of God
Walter Pentz[6]	1877-	New Cumberland, Pa.	Equip. & Supply Dept. Harrisburg State Capitol	U.B.
Delila Strine	1881-	New Cumberland, Pa.		
Bertha Pentz[6]	1882-	Mt. Olivet Cem., New Cumberland, Pa.		Ch. of God
Clarence Prowell	1882-	Mt. Olivet Cem., New Cumberland, Pa.	Ins. Agent	Ch. of God
George Pentz[6]	1888-	927 Hay St., York, Pa.	Truck Driver	Meth.
Gale Breneman	1889-	927 Hay St., York, Pa.		
Charles Pentz[6]		Mt. Zion Cem. near Lewisburg, Pa.		

CHILDREN OF JOHN BURNETT AND ADALINE BEAR

Name	Dates	Residence or Burial	Occupation	Religion
Minnie Burnett[6]		Middlesex, Cumberland Co., Pa.		
James Lesher				

CHILDREN OF CHRISTIAN GROSZ AND ADELIA BEAR

Name	Dates	Residence or Burial	Occupation	Religion
Francis Grosz[6]	1872-	Carlisle R. #2, Pa.	Truck Farmer	Ref. Menno.
Mary Emma Weitzel	1870-	Carlisle R. #2, Pa.		Ref. Menno.
Edward Grosz[6]	1873-1929	Winding Hill Cem., Cumberland Co., Pa.	Truck Farmer	Ref. Menno.
Ruth Miller	1871-	1915 Market St., Camp Hill, Pa.		Ref. Menno.
Charles A. Grosz[6]	1876-1926	Kutz's Cem., Cumberland Co., Pa.	Truck Farmer	Ref. Menno.
Minnie Gutshall	1877-	539 Lincoln Way, W. Chambersburg, Pa.		Ref. Menno.
Henry Grosz[6]	1879-	Carlisle, R. #1, Pa.	Truck Farmer	Ref. Menno.
Elmira Weary	1880-1910	Kutz's Cem., Cumberland Co., Pa.		Ref. Menno.
Catharine Grosz[6]	1884-	232 Center St., Tamaqua, Pa.		
Herbert Green	1882-	232 Center St., Tamaqua, Pa.	Clerk & Salesman	
John Grosz[6]	1886-	Carlisle, R. #1. Pa.	Truck Farmer	Ref. Menno.
Laura Kost	1885-	Carlisle, R. #1. Pa.		U.B.
Cora Grosz[6]	1889-	Carlisle, R. #7, Pa.		Ref. Menno.
Emma Crosz[6]	1874-1886	Kutz's Cem., Cumberland Co., Pa.		Ref. Menno.
Annie Grosz[6]	1877-	Carlisle, R. #1, Pa.		Ref. Menno.
Jessie Crosz[6]	1880-1915	Kutz's Cem., Cumberland Co., Pa.		Ref. Menno.
Mary Grosz[6]	1882-	Carlisle, R. #1, Pa.		Ref. Menno.
Elizabeth Grosz[6]	1886-	Carlisle, R. #1, Pa.		Ref. Menno.
Sarah Grosz[6]	1888-	Carlisle, R. #1, Pa.		

CHILDREN OF EDWARD GROSZ AND RUTH MILLER

Name	Dates	Residence or Burial	Occupation	Religion
Catharine Grosz[7]				
Israel Grosz[7]				
Paul Grosz[7]				
Francis Grosz[7]				

CHILDREN OF CHARLES A. GROSZ AND MINNIE GUTSHALL

Name	Dates	Residence or Burial	Occupation	Religion
Helen Grosz[7]				
Alma Grosz[7]				
Rhoda Grosz[7]				
Sarah Grosz[7]				

CHILDREN OF HENRY GROSZ AND ELMIRA WEARY

Name	Dates	Residence or Burial	Occupation	Religion
Adelia Grosz[7]				
Mabel Grosz[7]				
Edna Grosz[7]				
Mary Grosz[7]				

CHILDREN OF HERBERT GREEN AND CATHARINE GROSZ

Name	Dates	Residence or Burial	Occupation	Religion
Marcus Green[7]				
Anna Green[7]				
Catharine Green[7]				
Evelyn Green[7]				
Mary Jane Green[7]				
John Green[7]				
Charles Green[7]				

CHILDREN OF JOHN GROSZ AND LAURA KOST

Name	Dates	Residence or Burial	Occupation	Religion
Mahlon Grosz[7]				
Freeman Grosz[7]				
Winifred Grosz[7]				
Earnest Grosz[7]				
Mark Grosz[7]				
Wayne Grosz[7]				
Jane Grosz[7]				
Burnett Grosz[7]				

CHILDREN OF HARRY BEAR AND LIZZIE WAMBAUGH

Name	Dates	Residence or Burial	Occupation	Religion
Charles Bear[6]	1877-	3307 Brisban Ave., Paxtang, Pa.	Pa. R.R. Clerk	
Selena Robbins (1st Wife)	1875-1914	E. Harrisburg Cem., Harrisburg, Pa.		
Mary Daily (2nd Wife)	1887-	3307 Brisban Ave.,Paxtang, Pa.		
Florence Bear[6]	1875-	604 State St., Lemoyne, Pa.		Ref. Menno.
Harry Kutz	1873-	604 State St., Lemoyne, Pa.	Painter	
Maude Bear[6]	1881-	100 S. 17th St., Camp Hill, Pa.		Presby.
William Thomas	1878-	100 S. 17th St., Camp Hill, Pa.	Painter	Presby.

CHILDREN OF JOHN BEAR AND ANNIE KERR

Name	Dates	Residence or Burial	Occupation	Religion
Andrew Bear[6]	1885-	Mechanicsburg, R. #4, Pa.	Farmer	Luth.
Mary Gusman	1884-	Mechanicsburg, R. #4, Pa.		Luth.

CHILDREN OF JOHN BEAR AND CATHARINE GRIFFITH

Name	Dates	Residence or Burial	Occupation	Religion
Susan Bear[6]	1893-	New Kingston, Pa.		Luth.
Roy Sadler	1893-	New Kingston, Pa.	Truck Driver	Luth.

CHILDREN OF GEORGE BEAR AND CARRIE TODD

Name	Dates	Residence or Burial	Occupation	Religion
Edna Bear[6]	1890-1937	Harrisburg Cem., Harrisburg, Pa.		Protestant
Clarence M. Ditlow	1891-	Harrisburg, Pa.	Pa. R.R. Frt. Dept.	Protestant
Mary Huber (2nd Wife)				
Janet Bear[6]	1892-	209 Pearl St., Lancaster, Pa.		Presby.
Paul L. Becker	1892-	209 Pearl St., Lancaster, Pa.	Mdse. Broker	Presby.
Helen Bear[6]	1894-	New Cumberland, Pa.		U. Evan.
Jacob S. Sides	1894-	New Cumberland, Pa.	Clerical Worker at Middletown Airport	U. Evan.
Frank Bear[6]	1896-1928	Riverview Cem., Lancaster, Pa.	Electrician	Ref.
Mabel Schoenberger	1895-1924	Riverview Cem., Lancaster, Pa.		Ref.

CHILDREN OF CLARENCE M. DITLOW AND EDNA BEAR

Name	Dates	Residence or Burial	Occupation	Religion
Clarence M. Ditlow, Jr.[7]	1918-	312 N. 17th St., Camp Hill, Pa.	Auto. Mech.	Meth.
Myrtice M. Lamb	1920-	312 N. 17th St., Camp Hill, Pa.		Meth.
Georeg H. Ditlow[7]	1922-	64 Pierson Rd., Maplewood, N.J.	Prof. of Ind. Arts	Protestant
Betty Foulke	1925-	64 Pierson Rd., Maplewood, N.J.		Protestant
Harold B. Ditlow[7]	1920-	4510 Marblehead Rd. Harrisburg, Pa.	Bakery	Episc.
Louise Stitt	1918-	4510 Marblehead Rd. Harrisburg, Pa.		Episc.
Lois E. Ditlow[7]	1924-	210 Franklin St., Carlisle, Pa.		Protestant
Richard Landis	1924-	210 Franklin St., Carlisle, Pa.	News Agency	Protestant

CHILDREN OF PAUL L. BECKER AND JANET BEAR

Name	Dates	Residence or Burial	Occupation	Religion
Robert B. Becker[7]	1920-	209 Pearl St., Lancaster, Pa.		
Frank R. Bear(Adopted)	1923-	116 Pearl St., Lancaster, Pa.		Presby.
Shirley Foulke	1927-	116 Pearl St., Lancaster, Pa.		Presby.

CHILDREN OF JACOB S. SIDES AND HELEN BEAR

Name	Dates	Residence or Burial	Occupation	Religion
Richard S. Sides[7]	1919-	New Cumberland, Pa.		
Martha Stoner	1920-	New Cumberland, Pa.		
Donald E. Sides[7]	1923-	New Cumberland, Pa.		
Margaret Kirchner	1924-	New Cumberland, Pa.		

CHILDREN OF FRANK BEAR AND MABEL SCHOENBERGER

Name	Dates	Residence or Burial	Occupation	Religion
Doris S. Bear[7]	1921-	New Cumberland, Pa.		Protestant
Edward Pattyn	1927-	New Cumberland, Pa.		Protestant
Frank R. Bear[7]	1923-	116 Pearl St., Lancaster, Pa.		Presby.
Shirley Foulke	1927-	116 Pearl St., Lancaster, Pa.		Presby.

CHILDREN OF GEORGE BEAR AND MARY STONER

Name	Dates	Residence or Burial	Occupation	Religion
Ruth Bear[6]	1899-	Tuckahoe, N.Y.		Presby.
Harold F. Miller	1897-	Tuckahoe, N.Y.	Teacher	Presby.
Ethel Bear[6]	1900-	303 S.W. End Ave., Lancaster, Pa.		Calvary Ind.
Menno S. Howry	1896-	303 S.W. End Ave., Lancaster, Pa.	Meat Market	Calvary Ind.
Mary Bear[6]	1904-	824 N. Duke St., Lancaster,Pa.		Presby.
John Howry	1902-	824 N. Duke St., Lancaster,Pa.	Meat Market	Presby.

CHILDREN OF HAROLD F. MILLER AND RUTH BEAR

Name	Dates	Residence or Burial	Occupation	Religion
Beatrice Miller[7]	1932-	Tuckahoe, N.Y.	Clerical Worker	Presby.
Lois C. Miller[7]	1934-	Tuckahoe, N.Y.	Clerical Worker	Presby.

CHILDREN OF MENNO S. HOWRY AND ETHEL BEAR

Name	Dates	Residence or Burial	Occupation	Religion
Jean Howry[7]	1923-	303 S.W. End Ave., Lancaster, Pa.		
Julia Howry[7]	1925-	303 S.W. End Ave., Lancaster, Pa.		
Ethel Howry[7]	1927-	303 S.W. End Ave., Lancaster, Pa.		
Edwin Howry[7]	1932-	303 S.W. End Ave., Lancaster, Pa.		
James Howry[7]	1937-	303 S.W. End Ave., Lancaster, Pa.		

CHILDREN OF JOHN HOWRY AND MARY BEAR

Name	Dates	Residence or Burial	Occupation	Religion
Martha Howry[7]	1930-	824 N. Duke St., Lancaster, Pa.		
Donald Brenner	1930-	824 N. Duke St., Lancaster, Pa.		
John B. Howry[7]	1928-	824 N. Duke St., Lancaster, Pa.		

CHILDREN OF ISAAC BEAR AND BARBARA GRUBB

Name	Dates	Residence or Burial	Occupation	Religion
John Baer[5]	1857-1924	St. John's Luth. Cem. Shiremanstown, Pa.	Pa. RR Track Foreman	Ch. of God
Martha Stoner		1105 E. 52nd St., Chicago, Ill.		Ch. of God
William Baer[5]	1854-1879	Springville Cem., Cumberland Co., Pa.	Iron Worker	U.B.
Sarah Peffer		Red School House, Cumberland Co., Pa.		U.B.
Edwin G. Baer[5]	1864-1893	Herr's Cem., Red School House, Cumberland Co., Pa.	Pa. RR Worker	U.B.
Lila Karns				
Annie Baer[5]	1870-1916	Holyoke, Mass.		
*Harmon Scheaffer				
Henry D. Baer[5]	1860-1921	Harrisburg, Pa.	P.&R. RR	U.B.
Martha Rinehart	1861-	24 W. Green St., Mechanicsburg, Pa.	Hostler	
Oliver Baer[5]	1851-1853	Springville Cem., Cumberland Co., Pa.		

*Harmon Scheaffer and Annie Baer had five or six sons

CHILDREN OF JOHN BAER AND MARTHA STONER

Name	Dates	Residence or Burial	Occupation	Religion
Jennie Baer[6]				

CHILDREN OF WILLIAM BAER AND SARAH PEFFER

Name	Dates	Residence or Burial	Occupation	Religion
John Baer[6]	1878-1878			
Grace May Baer[6]	1879-1880			

CHILDREN OF EDWIN G. BAER AND LILA KARNS

Name	Dates	Residence or Burial	Occupation	Religion
Ada Baer[6]	1888-1890			
Lela Baer[6]	1891-1893			

CHILDREN OF HENRY BEAR AND MARTHA RINEHART

Name	Dates	Residence or Burial	Occupation	Religion
William H, Baer[6]	1888-	1720 Elm St., Harrisburg, Pa.	P.&R. RR Air Brake Inspec.	Meth.
Daisy Look	1885-	1720 Elm St., Harrisburg, Pa.		
Ella Baer[6]	1885-	1658 Market St., Harrisburg, Pa.		Meth.
Harry Probst	1883-	1658 Market St., Harrisburg, Pa.	Fireman	Meth.
Florence Baer[6]	1898-	39 S. 13th St., Harrisburg, Pa.		Presby.
Stanley Liddick	1891-	39 S. 13th St., Harrisburg, Pa.	Machinist	Presby.

CHILDREN OF ADAM BEAR AND ELLENOR MOLLER

Name	Dates	Residence or Burial	Occupation	Religion
John A. Bear[5]1	1852-1934	St. Michael's Cem. near Marshallville, Ohio	RR Conductor	
William Henry Bear[5]	1850-1928	St. Michael's Cem. near Marshallville, Ohio	Pa. RR Conductor	
Anna Texter	1870 1920	St. Michael's Cem. near Marshallville, Ohio		
Eliza Bear[5]	1859-1893	St. Michael's Cem. near Marshallville, Ohio	Seamstress	Ref.
Mary L. Bear[5]*	1862-1934	St. Michael's Cem. near Marshallville, Ohio		Ref.
Daniel Cox	1857-1910	Mt. Peace Cem., Akron, Ohio	Carpenter	Ref.
Sarah Francis Bear[5]	1856-1859	St. Michael's Cem. near Marshallville, Ohio		
Rebecca Bear[5]	1865-1865	St. Michael's Cem. near Marshallville, Ohio		

CHILDREN OF ELHANAN W. SOWER AND FANNIE BEAR

Name	Dates	Residence or Burial	Occupation	Religion
Henry B. Sower[5]	1853-	Cem. Taos, N. Mex.		
Edwin D. Sower[5]	1855-1916	Las Vegas, N. Mex.		
Ida Emma Monks	1852-1900	Las Vegas, N. Mex.		
William E. Sower[5]	1854-1856	Possibly Winding Hill Cem., Cumberland Co., Pa.		
Daniel Sower[5]		Possibly Winding Hill Cem., Cumberland Co., Pa.		

CHILDREN OF EDWIN D. SOWER AND IDA EMMA MONKS

Name	Dates	Residence or Burial	Occupation	Religion
Willis E. Sower[6]	1876-	San Pedro, Cal.		
Hannah May Sower[6]	1882-	622 S. Edith St., Albequerque, N. Mex.		
Albert B. Betz		622 S. Edith St., Albequerque, N. Mex.		
Ida Bell Sower[6]	1887-	Bernalillo, N. Mex.		
Philip Jaegals				
Arnold Barto Sowers[6]	1894-1894	Raton, N. Mex.		

CHILDREN OF PHILIP JAEGALS AND IDA BELL SOWER

Name	Dates	Residence or Burial	Occupation	Religion
Ida Phyllis Jaegals[7]				
John E. Barraclough				

* Source of earliest Baer family bible records.

CHILDREN OF WILLIAM HOFFMAN AND HENRIETTA BEAR

Name	Dates	Residence or Burial	Occupation	Religion
Ida F. Hoffman[5]	1858-	2203 S.7th St., Phila., Pa.		
Andrew Koons			Machinist	
Anna Mary Hoffman[5]	1867-	20th & Market Sts., Harrisburg, Pa.		
- - - - Hoffert			Baker	
Infant[5]	1861-1861	E. Vincent Ref. Ch. Cem.,		
Henry L. Hoffman[5]	1862-1862	Chester Co., Pa.		

CHILDREN OF - - - - HOFFERT AND ANNA MARY HOFFMAN

Name	Dates	Residence or Burial	Occupation	Religion
James Ellis Hoffert[6]				
Walter McFeat Hoffert[6]				

CHILDREN OF JONATHAN BEAR AND MARIA BEAR

Name	Dates	Residence or Burial	Occupation	Religion
Abner Bear[5]	1850-	Waynesboro, Pa.		
Joanna Mountz (1st Wife)				
Rebecca Houston (2nd Wife)				
Anna Mary Bear[5]	1851-	Carlisle, Pa.		
Samuel Eppley		Old Cem., Carlisle, Pa.	Farmer	
Sarah Bear[5]	1855-	407 W. South St., Carlisle, Pa.		Ref. Menno.
Elizabeth Bear[5]	1858-	407 W. South St., Carlisle, Pa.		Ref. Menno.
Ellen Bear[5]	1857-1874	Bear Cem. near Carlisle, Pa.		
Rebecca Bear[5]	1862-1863	Bear Cem. near Carlisle, Pa.		
Samuel Bear[5]	1864-1883	Bear Cem. near Carlisle, Pa.		
Catharine Bear[5]	1864-1864	Bear Cem. near Carlisle, Pa.		
Emma Bear[5]	1866-1883	Bear Cem. near Carlisle, Pa.		

CHILDREN OF ABNER BEAR AND JOANNA MOUNTZ

Name	Dates	Residence or Burial	Occupation	Religion
Harry Bear[6]		Carlisle, Pa.		
Charles Bear[6]		New York, N.Y.		

CHILDREN OF SAMUEL EPPLEY AND ANNA MARY BEAR

Name	Dates	Residence or Burial	Occupation	Religion
Mary V. Eppley[6]				

SECTION C—David Bear descendants

CHILDREN OF DAVID BEAR AND MARY HELLER

Name	Dates	Residence or Burial	Occupation	Religion
Susanna Bear[4]	1825-1892	Gantz's Cem. near Manheim, Pa.		Menno.
George A. Shreiner	1813-1877	Gantz's Cem. near Manheim, Pa.	Farmer	Menno.
Maria Hershey (1st Wife)	1816-1850	Gantz's Cem. near Manheim, Pa.		Menno.
Hannah Bear[4]	1819-1901	Marion Cem., Marion, Iowa		Dunk'd Breth.
Daniel Holsinger	1818-1907	Marion Cem., Marion, Iowa	Farmer & Church Elder	Dunk'd Breth.
Isaac Bear[4]	1815-1815	Winding Hill Cem., Cumberland Co., Pa.		
Emmanuel Bear[4]	1817-			
Lydia Bear[4]	1823-1902	Winding Hill Cem., Cumberland Co., Pa.		Ref. Menno.
John Miller	1823-1864	(Killed in action near Gettysburg, Pa.)	Farmer	Ref. Menno.
Catharine Bear[4]	1830-1915	Longenacker's Ch. Cem.		Ref. Menno.
Samuel Cassel	1815-1890	near Strasburg, Pa.	Merchant in Lancaster, Pa.	Ref. Menno.
Elizabeth Bear[4]	1821-1885	U.B. Cem., New Holland, Pa.		U.B.
Joseph Hoover	1815-1889	U.B. Cem., New Holland, Pa.	Farmer	
John Bear[4]	1832-1909	Winding Hill Cem., Cumberland Co., Pa.	Carpenter	Ref. Menno.
Maria Dougherty	1831-1921	Winding Hill Cem., Cumberland Co., Pa.		Ref. Menno.
Daniel Bear[4]	1834-1914	Winding Hill Cem., Cumberland Co., Pa.	Farmer	Ref. Menno.
Barbara Weber (1st Wife)	1836-1876	Winding Hill Cem., Cumberland Co., Pa.		Ref. Menno.
Clara Resh (2nd Wife)	1849-1915	Winding Hill Cem., Cumberland Co., Pa.		
Samuel Bear[4]	1828-	Bird in Hand, Pa.	Track Walker	
Wife (- - - -)	1838-1891			

CHILDREN OF GEORGE A. SHREINER AND SUSANNA BEAR

Name	Dates	Residence or Burial	Occupation	Religion
John B. Shreiner[5]	1854-1925	Hernleys' Menno. Cem., Manheim, Pa.	Quarrying & Contractor	Menno.
Annie Waltz	1856-	Manheim, Pa.		
Catharine B. Shreiner[5]	1856-	Ref. Menno, Home, Lancaster, Pa.		Ref. Menno.
Jacob B. Shreiner[5]	1858-1923	Cem. in Easton, Pa.	Power & Light Co. Lineman	U.B.
Elizabeth Shoemaker	1856-1922	Cem. in Easton, Pa.		U.B.
Amos B. Shreiner[5]	1867-1933	Cem. in Cordell, Okla.	Farmer	Dunk'd Breth.
Catharine Sellers	1867-1902	Cem. in McPherson, Kans.		Dunk'd Breth.
Annie B. Shreiner[5]	1861-1925	Hernley's Menno. Cem., Manheim, Pa.		Luth.
Frank Zell	1863-1926		Power Plant at Middletown Pa.	Luth.
Abraham B. Shreiner[5]	1866-	(Last known in Idaho)		

CHILDREN OF JOHN B. SHREINER AND ANNIE WALTZ

Name	Dates	Residence or Burial	Occupation	Religion
Clement W. Shreiner[6]	1875-1894	Hernley's Menno. Cem., Manheim, Pa.		
Fianna Shreiner[6]	1886-1886	Hernley's Menno. Cem., Manheim, Pa.		
Jeremiah Shreiner[6]	1884-1885	Hernley's Menno. Cem., Manheim, Pa.		
Minnie Shreiner[6]		Manheim, Pa.		
Eli Shreiner[6]		Brownstown, Pa.		
John Shreiner[6]		Manheim, Pa.		
Melvin Shreiner[6]		Green Lane, Pa.		
Dallas Shreiner[6]		Lancaster, Pa.		
Susan Shreiner[6]		Manheim, Pa.		

CHILDREN OF JACOB B. SHREINER AND ELIZABETH SHOEMAKER

Name	Dates	Residence or Burial	Occupation	Religion
Leo Shreiner[6]	1892-	Easton, Pa.	Power & Light Co. Employee	Miss. Alliance
Estella E. Schafer	1894-	Easton, Pa.		
Emma Shreiner[6]	1887-	Easton, Pa.		Ref.
Theodore Weis	1886-	Easton, Pa.	Ingersoll-Rand Co. Employee	Ref.

CHILDREN OF GEORGE A. SHREINER AND MARIA HERSHEY

Name	Dates	Residence or Burial	Occupation	Religion
Addison Shreiner		Harrisburg, Pa.	Nursery Salesman	
Susan Shreiner		Silver Spring Cem., Silver Spring, Pa.		
Martin Baker		Silver Spring Cem., Silver Spring, Pa.		
Elizabeth Shreiner		Hernely's Menno. Cem., near Manheim, Pa.		Menno.
John Miller		Hernely's Menno. Cem., near Manheim, Pa.		
Amanda Shreiner		Sporting Hill near Manheim, Pa.		
Michael Weidman		Sporting Hill near Manheim, Pa.		

CHILDREN OF ADDISON SHREINER AND - - -

Name	Dates	Residence or Burial	Occupation	Religion
George Shreiner		Harrisburg, Pa.	Contractor	

CHILDREN OF MICHAEL WEIDMAN AND AMANDA SHREINER

Name	Dates	Residence or Burial	Occupation	Religion
Harvey Weidman				
Amos Weidman				
Francis Weidman				

CHILDREN OF DANIEL HOLSINGER AND HANNAH BEAR

Name	Dates	Residence or Burial	Occupation	Religion
J. B. Holsinger[5]	1848-1927	Oak Shade Cem., Marion, Ia.	Farmer	Dunk'd Breth.
Amanda Albaugh	1850-1934			Dunk'd Breth.
Isaac D. Holsinger[5]	1850-	Marion R. #2, Iowa	Farmer	Dunk'd Breth.
Sarah A. Heefner	1855-1925	Oak Shade Cem., Marion, Ia.		Dunk'd Breth.
Daniel W. Holsinger[5]	1858-	Marion, Ia.	Farmer	Dunk'd Breth.
Annie Snyder	1858-1910	Cem. near Toddville, Ia.		Dunk'd Breth.
Annie E. Holsinger[5]	1854-	Marion, Ia.		Dunk'd Breth.
Jacob H. Snyder	1850-1933	Cem. near Toddville, Ia.	Farmer	Dunk'd Breth.
Rebecca A. Holsinger[5]	1856-1902	Salem Cem. near Mt. Morris, Ill.		Dunk'd Breth.
R. Andrew Fridley	1840-1905	Salem Cem. near Mt. Morris, Ill.		Dunk'd Breth.
Christena Holsinger[5]	1843-1865	Price's Cem., Franklin Co., Pa.		
Benjamin F. Kittinger		Price's Cem., Franklin Co., Pa.		

CHILDREN OF J. B. HOLSINGER AND AMANDA ALBAUGH

Name	Dates	Residence or Burial	Occupation	Religion
Frank Holsinger[6]	1875-1903	Oak Shade Cem., Marion, Ia.	Farmer	Dunk'd Breth.
George A. Holsinger[6]	1878-	Marion, Ia.	Farmer	Meth.
Emma Humphrey	-1926	Oak Shade Cem., Marion, Ia.		Meth.
Earl Holsinger[6]	1883-	Marion, Ia.	Laborer	Meth.
Verne Howard	1887-	Marion, Ia.		
Fred Holsinger[6]	1887-	Marion, Ia.	RR Brakeman	Meth.
Maude Comstock	1887-	Marion, Ia.		Meth.

CHILDREN OF ISAAC D. HOLSINGER AND SARAH A. HEEFNER

Name	Dates	Residence or Burial	Occupation	Religion
Ira Willis Holsinger[6]	1880-	Dayton, Ohio	Farmer	Dunk'd Breth.
Carrie Denlinger	1884-	Dayton, Ohio		
Mary A. Holsinger[6]	1883-	Marion, Iowa		
Charles Willis Van Fossen	1880-	Marion, Iowa	Farmer	Dunk'd Breth.
David Jay Holsinger[6]	1887-	Lafayette, Ind.	Farmer	Dunk'd Breth.
Estella Boyd	1888-	Lafayette, Ind.		Dunk'd Breth.
John Edward Holsinger[6]	1891-	Marion, Iowa	Farmer	Dunk'd Breth.
Elizabeth Boyd	1894-	Marion, Iowa		Dunk'd Breth.

CHILDREN OF IRA WILLIS HOLSINGER AND CARRIE DENLINGER

Name..	Dates	Residence or Burial	Occupation	Religion
Arthur Holsinger[7]				
Glenn Holsinger[7]				

CHILDREN OF CHARLES WILLIS VANFOSSEN AND MARY A. HOLSINGER

Name	Dates	Residence or Burial	Occupation	Religion
Wilbur Van Fossen[7]				

CHILDREN OF DANIEL W. HOLSINGER AND ANNIE SNYDER

Name	Dates	Residence or Burial	Occupation	Religion
Charles Nelson Holsinger[6]	1880-	Cedar Rapids, Ia.	Miller	
Ida Van Fossen	1884-	Cedar Rapids, Ia.		

CHILDREN OF JACOB H. SNYDER AND ANNIE E. HOLSINGER

Name	Dates	Residence or Burial	Occupation	Religion
Samuel G. Snyder[6]	1876-1879	Dunkard Cem. near Toddville, Ia.		
Harry D. Snyder[6]		(Died in infancy)		
Infant Daughter[6]				
Rebecca Alice Snyder[6]	1879-	Mt. Vernon, Ia.	Farmer	1st Ev. Ch.
Charles G. Bachman	1880-	Mt. Vernon, Ia.		1st Ev. Ch.
Nancy Eva Snyder[6]	1891-	2023 Linn Blvd., Cedar Rapids, Ia.		1st Ev. Ch.
Charles E. Bleedner	1882-	2023 Linn Blvd., Cedar Rapids, Ia.	Carpenter	1st Ev. Ch.

CHILDREN OF R. ANDREW FRIDLEY AND REBECCA A. HOLSINGER

Name	Dates	Residence or Burial	Occupation	Religion
Daniel H. Fridley[6]	1887-	Byron, Ill.	Farmer	Ch. of Breth.
Dorothy Betts	1894-	Byron, Ill.		Ch. of Breth.
John Frank Fridley[6]	1892-	Mt. Morris, Ill.		
Nancy Elizabeth Zink		Mt. Morris, Ill.		
Daniel Andrew Fridley[6]	1895-	Mt. Morris, Ill.		
Gladys Zumdahl		Mt. Morris, Ill.		
Annie Elizabeth Fridley[6]	1886-	Westphalia, Kans.		
Charles H. Crist	1887-	Westphalia, Kans.	Farmer	Dunk'd Breth.
Emma Alice Fridley[6]	1890-1914	Bethel Cem., Westphalia, Kans.		
William P. Heck	1889-	Westphalia, Kans.	Farmer	Dunk'd Breth.

CHILDREN OF BENJAMIN F. KITTINGER AND CHRISTENA HOLSINGER

Name	Dates	Residence or Burial	Occupation	Religion
Daniel Edward Kittinger[6]	1865-1865			

CHILDREN OF JOHN MILLER AND LYDIA BEAR

Name	Dates	Residence or Burial	Occupation	Religion
Mary Miller[5]	1850-1918	Chestnut Hill Cem., Mechanicsburg, Pa.		U.B.
Thomas Getz	1848-1930	Chestnut Hill Cem., Mechanicsburg, Pa.	P.O. Clerk	U.B.
David Miller[5]	1852-1924	Chestnut Hill Cem., Mechanicsburg, Pa.	Boiler Maker	U.B.
Carrie Miller				
John Miller[6]	1855-1901	Chestnut Hill Cem., Mechanicsburg, Pa.	PRR Employee	U.B.
Christiana - - - -	1853-	375 E. Market St., York, Pa.		U.B.
Benjamin Miller[5]	1857-1933	Union Cem., Manchester, Pa.	Wood Worker	U.B.
Clara Wentz	1857-1908	Union Cem., Manchester, Pa.		U.B.
Laura Miller[5]	1862-1934	Middletown Cem., Middletown, Pa.		U.B.
John Graybill	1863-	221 Marble St., Mechanicsburg, Pa.	Steel Worker	U.B.
Daniel Miller[5]	1860-1863	Winding Hill Cem., Cumberland Co., Pa.		U.B.

CHILDREN OF THOMAS GETZ AND MARY MILLER

Name	Dates	Residence or Burial	Occupation	Religion
Ira Getz[6]	1871-	W. Marble St., Mechanicsburg, Pa.	Farmer	Ch. of God
Emma Bender	1876-	W. Marble St., Mechanicsburg, Pa.		Ch. of God
Charles Getz[6]	1873-	E. Simpson St., Mechanicsburg, Pa.	Express Bus.	Evan.
Grace Greenwood	1874-	E. Simpson St., Mechanicsburg, Pa.		Evan.
Benjamin Getz[6]	1875-	Arch & Coover St., Mechanicsburg, Pa.	Laborer	Meth.
Laura Bash		Arch & Coover St., Mechanicsburg, Pa.		
John Getz[6]	1876-	111 Campbell Ave., Wilkinsburg, Pa.	Printer	U.B.
Grace Berkstresser (1st Wife)	-1917	Chestnut Hill Cem., Mechanicsburg, Pa.		
Minnie Peterman (2nd Wife)		Chestnut Hill Cem., Mechanicsburg, Pa.		U.B.
D. Mervin Getz[6]	1884-	Mechanicsburg R. #2, Pa.	Farm Laborer	
Miriam Runk	1886-	St. John's Cem., St. John's, Pa.		
Lloyd Getz[6]	1886-	S. Renova, Pa.	RR Clerk	Presby.
Hazel Singiser				Presby.
Lawrence Getz[6]	1881-1882	Chestnut Hill Cem., Mechanicsburg, Pa.		U.B.
Laura Getz[6]	1878-1930	Mifflintown Cem., Mifflintown, Pa.		U.B.
Lawrence Fortney		Camp Hill Cem., Harrisburg, Pa.	Laborer	U.B.

CHILDREN OF IRA GETZ AND EMMA BENDER

Name	Dates	Residence or Burial	Occupation	Religion
Ida Getz[7]				
Ruth Getz[7]				

CHILDREN OF CHARLES GETZ AND GRACE GREENWOOD

Name	Dates	Residence or Burial	Occupation	Religion
Eugene Getz[7]				
Herbert Getz[7]				
Lytle Getz[7]				
Elva Getz[7]				

CHILDREN OF D. MERVIN GETZ AND MIRIAM RUNK

Name	Dates	Residence or Burial	Occupation	Religion
Ralph Getz[7]				
Pearl Getz[7]				

CHILDREN OF LLOYD M. GETZ AND HAZEL SINGISER

Name	Dates	Residence or Burial	Occupation	Religion
Gladys Getz[7]				

CHILDREN OF LAWRENCE FORTNEY AND LAURA GETZ

Name	Dates	Residence or Burial	Occupation	Religion
Frances Fortney[7]				

CHILDREN OF DAVID MILLER AND CARRIE MILLER

Name	Dates	Residence or Burial	Occupation	Religion
Addie Miller[6]				
- - - - Palmer				
Ervin Miller[6]		Harrisburg, Pa.		

CHILDREN OF JOHN MILLER AND CHRISTIANA

Name	Dates	Residence or Burial	Occupation	Religion
Lewis Miller[6]				
Edwin Miller[6]				
Dallas Miller[6]				

CHILDREN OF BENJAMIN MILLER AND CLARA WENTZ

Name	Dates	Residence or Burial	Occupation	Religion
Blanche Miller[6]	1880-	Manchester, Pa.		U.B.
Herbert Updegraff	1874-1917	Manchester Cem.,Manchester, Pa.	Cigar Maker	U.B.
Bruce Miller[6]	1883-	Manchester, Pa.	Wire Cloth Worker	U.B.
Nettie Strickler	1888-	Manchester, Pa.		U.B.
Seward Miller[6]	1885-	520 S. Clay St., Niles, Mich.	Refrigerator Factory	Evan.
Lydia Schultz	1889-	520 S. Clay St., Niles, Mich.		Evan.
Austin Miller[6]	1887-	Manchester, Pa.	Furn. Factory	Luth.
Hattie May	1892-	Manchester, Pa.		Luth.
Lydia Miller[6]	1892-	Manchester, Pa.		U.B.
Harry Everhart	1882-	Manchester, Pa.	Wire Cloth Factory	U.B.
Mary Miller[6]	1896-	542 S. Comstock St.,Whittier, Cal.		U.B.
William Albert	1883-	542 S. Comstock St.,Whittier, Cal.	Oil Field Supt.	U.B.

CHILDREN OF JOHN GRAYBILL AND LAURA MILLER

Name	Dates	Residence or Burial	Occupation	Religion
Theodore Graybill[6]	-1920	Cem. Middletown, Pa.		

CHILDREN OF JOSEPH HOOVER AND ELIZABETH BEAR

Name	Dates	Residence or Burial	Occupation	Religion
Elias B. Hoover[5]	1852-1897	U.B. Cem., New Holland, Pa.	Farmer	U.B.
Mary C. Killhefner	1853-1936	U.B. Cem., New Holland, Pa.		U.B.
Walter Overly (2nd Husband)		Bareville, Pa.		
Mary E. Hoover[5]	1853-1878	U.B. Cem., New Holland, Pa.	Teacher	U.B.

CHILDREN OF ELIAS B. HOOVER AND MARY KILLHEFNER

Name	Dates	Residence or Burial	Occupation	Religion
William Hoover[6]	1883-1942	Ranck's Cem. near	Bookkeeper	U.B.
Ella Ranck	1887-	New Holland, Pa.		

CHILDREN OF JOHN BAIR AND MARIA DOUGHERTY

Name	Dates	Residence or Burial	Occupation	Religion
David L. Bair[5]	1856-1919	Winding Hill Cem., Cumberland Co., Pa.	Carpenter	Ref. Menno.
*Ida Stotts		Pennbrook, Pa.		
George E. Bair[5]	1858-1922	Winding Hill Cem., Cumberland Co., Pa.	Farmer	Ref. Menno.
William I. Bair[5]	1859-1920	Enola Cem., Enola, Pa.	Iron Worker	Ref. Menno.
Mary Eckelberger		W. Fairview, Cumberland Co., Pa.		
Emma J. Bair[5]	1872-1924	Winding Hill Cem., Cumberland Co., Pa.		Ref. Menno.
Edward Heighes	1876-	1212 Susquenhanna St., Harrisburg, Pa.	Piano Tuner	Meth.
Harriet Rhoades (2nd Wife)				Meth.
Mary E. Bair[5]	1867-	Hershey, Pa.	Board & Rooming House	Ref. Menno.
Sarah C. Bair[5]	1875-	Hershey, Pa.	Board & Rooming House	Ref. Menno.

*David Bair and Ida Stotts had five or six children, the oldest named Aden.

CHILDREN OF EDWARD HEIGHES AND HARRIET RHOADS

Name	Dates	Residence or Burial	Occupation	Religion
Melvin Heighes		Waynesboro, Pa.		

CHILDREN OF DANIEL BEAR AND BARBARA WEBER

Name	Dates	Residence or Burial	Occupation	Religion
Benjamin Weber Bear[5]	1860-1934	Ferncliff Cem., Springfield,Ohio	Farmer	Luth.
Cora Young	1865-1935	Ferncliff Cem., Springfield,Ohio		Luth.
Anna Bear[5]	1865-	Springfield, R. #9, Ohio		Ref. Menno.
John Miller	1861-1923	Springfield, R. #9, Ohio	Farmer	Ref. Menno.
Mary Bear[5]	1862-	Waynesboro, Pa.	Ref. Menno. Home Worker	Ref. Menno.
Martha Bear[5]	1868-	Waynesboro, Pa.	Ref. Menno. Home Worker	Ref. Menno.
Elizabeth Bear[5]	1872-	Waynesboro, Pa.		Ref. Menno.
Henry Bear[5]	1870-1871	Winding Hill Cem., Cumberland Co., Pa.		

CHILDREN OF BENJAMIN BEAR AND CORA YOUNG

Name	Dates	Residence or Burial	Occupation	Religion
Francis Bair[6]		Columbus, Ohio	Dentist	

CHILDREN OF DANIEL BEAR AND CLARA A. RESH

Name	Dates	Residence or Burial	Occupation	Religion
Daniel R. Bair[5]	1882-	505 Penna. Ave., York, Pa.	Draftsman	Ref.
Elsie McCoy (1st Wife)	1882-1945	Mount Rose Cem., York, Pa.		Ref.
Edith C. McCoy (2nd Wife)	1884-	505 Penna. Ave., York, Pa.		Ref.

CHILDREN OF DANIEL R. BAIR AND ELSIE McCOY

Name	Dates	Residence or Burial	Occupation	Religion
Herbert W. Bair[6]	1907-	2309 Valley Rd., Harrisburg, Pa.	Elec. Engr.	U.B.
Anna R. Herr	1909-	2309 Valley Rd., Harrisburg, Pa.		U.B.
Ethel M. Bair[6]	1909-	Courtland or E. South St., York, Pa.		Cath.
Joseph Selak	1903-	Courtland or E. South St., York, Pa.	Crane Operator	Cath.
Marie Bair[6]	1912-	24 W. Boundary St., York, Pa.		Luth.
Ralph Smith	1910-	24 W. Boundary St., York, Pa.	Carpenter	Luth.
Louise Bair[6]	1919-	York, R.D. #2, Pa.		Ev. & Ref.
Richard Ong	1913-	York, R.D. #2, Pa.	P.O. Employee	Ev. & Ref.

CHILDREN OF HERBERT W. BAIR AND ANNA R. HERR

Name	Dates	Residence or Burial	Occupation	Religion
Herbert Francis Bair[7]	1932-	2309 Valley Rd., Harrisburg, Pa.	Student - Penn State U.	U.B.
Jackie Bair[7]	1936-	2309 Valley Rd., Harrisburg, Pa.	H.S. Student	U.B.

CHILDREN OF JOSEPH SELAK AND ETHEL M. BAIR

Name	Dates	Residence or Burial	Occupation	Religion
Patricia Selak[7]	1931-	Courtland or E. South St., York, Pa.		
Dolores Selak[7]	1935-	Courtland or E. South St., York, Pa.		
James Selak[7]	1937-	Courtland or E. South St., York, Pa.		
William Selak[7]	1943-	Courtland or E. South St., York, Pa.		
Rose Marie Selak[7]	1945-	Courtland or E. South St., York, Pa.		

CHILDREN OF RALPH SMITH AND MARIE BAIR

Name	Dates	Residence or Burial	Occupation	Religion
Donald Smith[7]	1931-	York, Pa.	Weaver	
Joyce Heiner	1934-	York, Pa.		
Richard Smith[7]	1933-	York, Pa.		
Betty Smith[7]	1935-	York, Pa.		
Leslie Smith[7]	1937-	York, Pa.		

CHILDREN OF DONALD SMITH AND JOYCE HEINER

Name	Dates	Residence or Burial	Occupation	Religion
Donald Smith[8]	1950-			
Michael Smith[8]	1951-			
Diane Smith[8]	1952-			

CHILDREN OF RICHARD ONG AND LOUISE BAIR

Name	Dates	Residence or Burial	Occupation	Religion
Jane Ong[7]	1949-	York, R.D. #2, Pa.		

CHILDREN OF SAMUEL BEAR AND WIFE - - -

Name	Dates	Residence or Burial	Occupation	Religion
James Bear[5]				

SECTION D—Maria Bear descendants

CHILDREN OF FREDERICK SWOPE AND MARIA BEAR

Name	Dates	Residence or Burial	Occupation	Religion
David Swope[4]	1813-1887	Woodlands Cem., Phila., Pa.	Wholesale Grocer	Ref. Ep.
Rebecca Corfield	1813-1895	Woodlands Cem., Phila., Pa.		Ref. Ep.
Mary Swope[4]	1815-1875	N. Laurel Hill Cem., Phila., Pa.		Luth.
Elias Bare	1815-1877	N. Laurel Hill Cem., Phila., Pa.	Innkeeper	Luth.
Emanuel Swope[4]	1815-1895	Luth. Cem., Leacock, Pa.	Merchant	Luth.
Catharine Bare	1824-1910			Luth.
Leah Swope[4]	1817-188[4]	Mt. Peace Cem., Philad., Pa.		Luth.
Michael Bender	1814-1888		Innkeeper	Luth.
Lydia Swope[4]	1819-1870	Luth. Cem., Leacock, Pa.		Luth.
Andrew Bard	1819-1865	Luth. Cem., Leacock, Pa.	Farmer	Luth.

CHILDREN OF DAVID SWOPE AND REBECCA CORFIELD

Name	Dates	Residence or Burial	Occupation	Religion
Sarah D. Swope[5]	18[3]7-1838	Woodlands Cem., Phila., Pa.		
Mary Elizabeth Swope[5]	1838-1840	Woodlands Cem., Phila., Pa.		
Ellen Swope[5]	1840-1842	Woodlands Cem., Phila., Pa.		
Anna C. Swope[5]	1842-1848	Woodlands Cem., Phila., Pa.		
Annie C. Swope[5]	1851-1853	Woodlands Cem., Phila., Pa.		
Edward Swope[5]	1854-1865	Woodlands Cem., Phila., Pa.		
Frederick Emanuel Swope[5]	1836-1911	Woodlands Cem., Phila., Pa.	Real Estate	Pro. Ep.
Josephine Simpson (1st Wife)	1834-1892	Woodlands Cem., Phila., Pa.		Pro. Ep.
Catharine G. Merkins (2nd Wife)	1870-			Pro. Ep.
Mira Moore (3rd Wife)				Pro. Ep.
Ellen Swope[5]	1845-1922	Woodlands Cem., Phila., Pa.		

CHILDREN OF FREDERICK EMANUEL SWOPE AND JOSEPHINE SIMPSON

Name	Dates	Residence or Burial	Occupation	Religion
Sarah Hurley Swope[6]	1862-1884	Woodlands Cem., Phila., Pa.		
Rebecca Corfield Swope[6]	1863-1871	Woodlands Cem., Phila., Pa.		
David Swope[6]	1865-1933	Harleigh Cem., Camden, N.J.	Ins. Business	Pro. Ep.
Gertrude Cora Walmsley	1867-			
Josephine Swope[6]	1868-1880	Woodlands Cem., Phila., Pa.		
Frederick Emanuel Swope[6]	1875-	131-14th St., Phila., Pa.	Ins. Business	Pro. Ep.
Anna Morgan Morris	1878-			

CHILDREN OF DAVID SWOPE AND GERTRUDE CORA WALMSLEY

Name	Dates	Residence or Burial	Occupation	Religion
Helen Walmsley Swope[7]	1888-1888			
Ethel Walmsley Swope[7]	1889-			Pro. Ep.
William Lewis Bower (1st Husband)	-1917			Pro. Ep.
Albert Paul Siegner (2nd Husband)				
Christine Swope[7]	1892-			Pro. Ep.
Leo Arthur McCarty	1891-			Pro. Ep.
Horace Blair Swope[7]	1894-	Merchantville, N.J.	Manufacturer	Pro. Ep.
Lillian La Rue Cake	1894-			Pro. Ep.

CHILDREN OF FREDERICK E. SWOPE AND ANNA MORGAN MORRIS

Name	Dates	Residence or Burial	Occupation	Religion
Frederick Morris Swope[7]	1900-		Commodity Broker	Pro. Ep.
Kathleen Ennis Burton	1904-			Pro. Ep.
Morris Corfield Swope[7]	1903-		Chemist	Pro. Ep.
Josephine Anna Swope[7]	1910-			Pro. Ep.

CHILDREN OF FREDERICK EMANUEL SWOPE AND CATHARINE G. MERKINS

Name	Dates	Residence or Burial	Occupation	Religion
Fraser Good Swope[6]	1897-		Restoration Engr.	Pro. Ep.
Maria M. Christenson	1905-			

CHILDREN OF ELIAS BARE AND MARY SWOPE

Name	Dates	Residence or Burial	Occupation	Religion
Adam S. Bare[5]	1839-1907	N. Laurel Hill Cem., Phila., Pa.	Asst. in Art Shop	Meth.
Eliza F. West	1842-1915			
Sarah Ann Bare[5]	1839-1909	N. Laurel Hill Cem., Phila., Pa.		Luth.
Mary Ann Bare[6]	1841-1918	N. Laurel Hill Cem., Phila., Pa.		Luth.
Reuben B. Thomas	1835-1927	Lancaster Cem., Lancaster, Pa.	Jeweler	Moravian
Anna E. Bare[5]	1844-1902	N. Laurel Hill Cem., Phila., Pa.		Luth.
W. Lewis Clark	-1889	(Drowned in Johnstown Flood)	Salesman	
Juliana Bare[5]	1846-1927	Fairview Cem., Glenmore, Pa.		Luth.
B. Hunter McClees	1852-1933		Farmer	
Henry Bare[5]	1848-1913	Hummelstown Cem., Hummelstown, Pa.	Phila. Art Gallery	Luth.
Clara L. Walmer	1851-1932			
Elias Bare[5]	1851-1922	N. Laurel Hill Cem., Phila., Pa.	Bookkeeper	Luth.
Emily M. Brodie	1854-	312 Fairfield Ave., Upper Darby, Pa.		Luth.
Lydia Emma Bare[5]	1853-1921	N. Laurel Hill Cem., Phila., Pa.		Luth.
William L. Lippincott	1849-1914	N. Laurel Hill Cem., Phila., Pa.	Ins. Salesman	Luth.

CHILDREN OF ELIAS BARE AND EMILY M. BRODIE

Name	Dates	Residence or Burial	Occupation	Religion
Edward Bare[6]	1881-1900			
Harry Bare[6]	1883-1890			

CHILDREN OF EMANUEL SWOPE AND CATHARINE BARE

Name	Dates	Residence or Burial	Occupation	Religion
Graybill B. Swope[5]	1847-1894	Luth. Cem., Leacock, Pa.	Salesman	Luth.
Emma Bentz	1846-			

CHILDREN OF MICHAEL BENDER AND LEAH SWOPE

Name	Dates	Residence or Burial	Occupation	Religion
Elizabeth Bender[5]	1843-1906	Mt. Peace Cem., Philadelphia, Pa.		Luth.
Edwin M. Lebkeicher	1847-1913		Hat Mfgr.	
Mary Ann Bender[5]	1844-1854			
Anna L. Bender[5]	1846-1886	Mt. Peace Cem., Philadelphia, Pa.	Shoe Operator	Luth.
Albert Swope Bender[5]	1850-1855	Mt. Peace Cem., Philadelphia, Pa.		
Catharine Bender[5]	1848-1908	Mt. Peace Cem., Philadelphia, Pa.		Luth.
Harry Brown			Farmer	
Leah F. Bender[5]	1852-1913	Mt. Peace Cem., Philadelphia, Pa.		Luth.
Lydia E. Bender[5]	1855-			
Richard C. Stofer				

CHILDREN OF ANDREW BARD AND LYDIA SWOPE

Name	Dates	Residence or Burial	Occupation	Religion
Elam Bard[5]	1849-1950	Luth. Cem., Leacock, Pa.		
Albert Bard[5]	1851-1851	Luth. Cem., Leacock, Pa.		
Frederick Bard[5]	185[3]-1853	Luth. Cem., Leacock, Pa.		
Emanuel Bard[5]	1854-1854	Luth. Cem., Leacock, Pa.		
David Bard[5]	1854-1854	Luth. Cem., Leacock, Pa.		
Annie E. Bard[5]	1845-1902	Maytown Cem., Maytown, Pa.		Luth.
John A. Buller	1852-1906	Maytown Cem., Maytown, Pa.		
Benjamin F. Bard[5]	1847-		Carriage	
Mary A. Darrow (1st Wife)	-1881		Maker	
Lizzie Boyd (2nd Wife)				

CHILDREN OF FREDERICK SWOPE AND ELIZABETH BARD

Name	Dates	Residence or Burial	Occupation	Religion
Susanna Swope	1824-1887			
Edward Jacobs	1828-			
Henry Swope	1825-1890			
Anna E. Minnich	1826-			

SECTION E—Daniel Bear descendants

CHILDREN OF DANIEL BEAR AND LEAH STOTLER

Name	Dates	Residence or Burial	Occupation	Religion
Reuben Bear[4]	1831-1912	Erie, Pa.		Meth.
Mathilda Heidler	1836-1915	Erie, Pa.		Meth.
Levi Bear[4]	1826-1899	Erie, Pa.		Meth.
Fanny Waidley	1835-1911	Erie, Pa.		Meth.
Martin Bear[4]	1843-1929	Fairview Twp., Erie Co., Pa.		Meth.
Fanny Bear[4]	1827-1909	Erie, Pa.		Meth.
Levi Heidler	1825-1900			Meth.
Eliza Bear[4]	1829-1913			Meth.
Joel Heidler	1827-1875			Meth.
Mary Bear[4]				Meth.
Sylvester V. Nason				Meth.
Harriet Bear[4]				Meth.
Samuel S. Waidler		Fairview Twp., Erie Co., Pa.		Meth.
Joseph R. Bear[4]		Last known address, Black Hills, S. Dak.		
Martha Bear[4]	1843-1847			

CHILDREN OF REUBEN BEAR AND MATHILDA HEIDLER

Name	Dates	Residence or Burial	Occupation	Religion
Perry Baer[5]	1854-1923	Erie Cem., Erie, Pa.	Farmer	Meth.
Ida Royer	1862-1921	Erie Cem., Erie, Pa.		Meth.
Seth Baer[5]	1859-1940	Erie Cem., Erie, Pa.	Farmer	
Emma Kelso	1878-	3302 W. Lake Rd., Erie, Pa.		Meth.
Miles Baer[5]	1859-	1135 W. 8th St., Erie, Pa.	St. Ry. Conductor	Meth.
Rose Balinger	1883-	1135 W. 8th St., Erie, Pa.		Meth.
Albert Baer[5]	1867-	1137 W. 8th St., Erie, Pa.	Teamster	Meth.
Jennie Meyer	1888-	1137 W. 8th St., Erie, Pa.		Meth.
Alice Baer[5]	1862-	709 Cascade St., Erie, Pa.		Meth.
James Turley (1st Husband)	-1916	Fairview Cem., Fairview, Pa.	Machinist	Meth.
Robert Phillips (2nd Husband)	1872-1938	Fairview Cem., Fairview, Pa.	Landscape Architect	Meth.
Gertrude Baer[5]	1865-1911	Fairview Cem., Fairview, Pa.		
John Buckingham	1861-1917	Fairview Cem., Fairview, Pa.	Liveryman	Meth.
Scott Baer[5]	1873-1875	Fairview Cem., Fairview, Pa.		Meth.
Susan Baer[5]	1856-1858	Fairview Cem., Fairview, Pa.		Meth.

CHILDREN OF PERRY BAER AND IDA ROYER

Name	Dates	Residence or Burial	Occupation	Religion
Mabel Bear[6]		Erie, Pa.		

CHILDREN OF SETH BAER AND EMMA KELSO

Name	Dates	Residence or Burial	Occupation	Religion
Lucile Baer[6]		Erie, Pa.		
Walter Baer[6]		Erie, Pa.		

CHILDREN OF MILES BAER AND ROSE BALINGER

Name	Dates	Residence or Burial	Occupation	Religion
Bernice Baer[6]	1892-	Chicago, Ill.		

CHILDREN OF ALBERT BAER AND JENNIE MEYER

Name	Dates	Residence or Burial	Occupation	Religion
Myrtle Baer[6]				

CHILDREN OF JOHN BUCKINGHAM AND GERTRUDE BAER

Name	Dates	Residence or Burial	Occupation	Religion
Marguerite Buckingham[6]				
Ethel Buckingham[6]				

CHILDREN OF LEVI BAER AND FANNIE WAIDLEY

Name	Dates	Residence or Burial	Occupation	Religion
George Baer[5]	1869-	Liberty & 18th St., Erie, Pa.	Restaurant Owner	Meth.
Mayme Hengstler	1871-	Liberty & 18th St., Erie, Pa.		
LeRoy Baer[5]	1874-	611 W. 18th St., Erie, Pa.	Laborer	Meth.
Norman Baer[5]	1876-1917	Fairview Cem., Erie Co., Pa.	Machinist	Meth.
Lester Baer[5]	1868-1872	Fairview Cem., Erie Co., Pa.		
Jessie Baer[5]	1866-	1213 W. 26th St., Erie, Pa.		Luth.
Charles Snyder	1864-1929	Erie Cem., Erie, Pa.	Bricklayer	Luth.
Clinton Baer[5]	1871-1924	Fairview Cem., Erie Co., Pa.	Machinist	Meth.
Margaret Casey		Fairview Cem., Erie Co., Pa.		Meth.
May Baer[5]	1872-	323 W. 18th St., Erie, Pa.		Presby.
Bert Weber	1872-1922	E. Lake Side Cem., Erie, Pa.	Photographer	Presby.

CHILDREN OF GEORGE BAER AND MAYME HENGSTLER

Name	Dates	Residence or Burial	Occupation	Religion
Elmer Baer[6]				
Raymond Baer[6]				
Lenore Baer[6]				
Grace Baer[6]				
Iva Baer[6]				
Irving Baer[6]				

CHILDREN OF CHARLES SNYDER AND JESSIE BAER

Name	Dates	Residence or Burial	Occupation	Religion
Mazie Snyder[6]		347 Parker Dr., Mt. Lebanon, Pittsburgh, Pa.		Luth.
William Taylor		347 Parker Dr., Mt. Lebanon, Pittsburgh, Pa.		Episc.
Esther Snyder[6]		4781 N. Cramer St., Milwaukee, Wisc.		Luth.
Roland Davie		4781 N. Cramer St., Milwaukee, Wisc.		Luth.
Earl Snyder[6]		3105 Elmwood Ave., Erie Pa.		Luth.
Anna Shultz		3105 Elmwood Ave., Erie Pa.		Luth.

CHILDREN OF CLINTON BAER AND MARGARET CASEY

Name	Dates	Residence or Burial	Occupation	Religion
Charles Baer[6]				
Gertrude Baer[6]				
Edna Baer[6]				
Daniel Bear[6]				

CHILDREN OF BERT WEBER AND MAY BAER

Name	Dates	Residence or Burial	Occupation	Religion
Wilbert Weber[6]				
Vera Weber[6]				

CHILDREN OF LEVI HEIDLER AND FANNY BAER

Name	Dates	Residence or Burial	Occupation	Religion
Clayton Heidler[5]	1849-1929	Fairview Cem., Erie Co., Pa.	Farmer	Meth.
Mary Wagner	1845-1916	Fairview Cem., Erie Co., Pa.		Meth.
Monroe Heidler[5]	1859-1937	Fairview Cem., Erie Co., Pa.	Farmer	Meth.
Emma Mangel	1859-1932	Fairview Cem., Erie Co., Pa.		
Albert Heidler[5]	1848-1880	Fairview Cem., Erie Co., Pa.	Farmer	Meth.
Harriet Heidler[5]	1851-1903	Fairview Cem., Erie Co., Pa.		Meth.
Jacob Hinkle	1849-1917	Fairview Cem., Erie Co., Pa.	Farmer	Meth.

CHILDREN OF CLAYTON HEIDLER AND MARY WAGNER

Name	Dates	Residence or Burial	Occupation	Religion
Hattie Heidler[6]				
Harvey Waidley				
Ora Heidler[6]				

CHILDREN OF MONROE HEIDLER AND EMMA MANGEL

Name	Dates	Residence or Burial	Occupation	Religion
Burton Heidler[6]				
Rena Heidler[6]				
Lola Heidler[6]				

CHILDREN OF JACOB HINKLE AND HARRIET HEIDLER

Name	Dates	Residence or Burial	Occupation	Religion
Nettie Hinkle[6]				
Wilbur Hinkle[6]				
Burns Hinkle[6]				

CHILDREN OF JOEL HEIDLER AND ELIZA BAER

Name	Dates	Residence or Burial	Occupation	Religion
Edward Heidler[5]	1852-1899	Fairview Cem., Erie Co., Pa.	Farmer	Meth.
Sarah Waidler	1855-1931	Fairview Cem., Erie Co., Pa.		Meth.
Willis Heidler[5]	1861-1934	Fairview Cem., Erie Co., Pa.	Farmer	Meth.
Helen Mosebaugh	1863-	I.O.O.F. Hall, Grove City, Pa.		Meth.
Frank M. Heidler[5]	1864-1925	Fairview Cem., Erie Co., Pa.	Farmer	Meth.
Rose Struchen	1860-	Girard, Pa.		Meth.
Ella Heidler[5]	1860-1916	Erie Cem., Erie, Pa.		Meth.
John Waidler (1st Husband)	1847-1882	Erie Cem., Erie, Pa.		
Isaac Burger (2nd Husband)		Erie Cem., Erie, Pa.		

CHILDREN OF WILLIS HEIDLER AND HELEN MOSEBAUGH

Name	Dates	Residence or Burial	Occupation	Religion
Grace Heidler[6]				
William J. Heidler[6]				

CHILDREN OF FRANK M. HEIDLER AND ROSE STRUCHEN

Name	Dates	Residence or Burial	Occupation	Religion
Ethel Heidler[6]				
Beatrice Heidler[6]				
Verna Heidler[6]				

CHILDREN OF JOHN WAIDLER AND ELLA HEIDLER

Name	Dates	Residence or Burial	Occupation	Religion
Perry Waidler[6]				
Cora Waidler[6]				
Frank Waidler[6]				
Viola Waidler[6]				

CHILDREN OF SYLVESTER NASON AND MARY BEAR

Name	Dates	Residence or Burial	Occupation	Religion
Emma Nason[5]	1858-1938	Fairview Cem., Erie Co., Pa.		Meth.
John Farver	1852-	Mill Creek, Erie Co., Pa.	Farmer	Meth.
Florence Nason[5]	1860-1940	Girard Cem., Girard, Pa.		Meth.
Albert Geist	1862-1938	Girard Cem., Girard, Pa.	Farm Laborer	Meth.
Nellie Nason[5]	1864-	E. Buffalo Rd., Erie Co., Pa.		Meth.
George W. Zaun	1854-1938	Erie Cem., Erie, Pa.	Truck Farmer	Meth.

CHILDREN OF JOHN FARVER AND EMMA NASON

Name	Dates	Residence or Burial	Occupation	Religion
Seth Farver[6]				
John Farver[6]				

CHILDREN OF ALBERT GEIST AND FLORENCE NASON

Name	Dates	Residence or Burial	Occupation	Religion
Ethel Geist[6]				
Olive Geist[6]				
Floyd Geist[6]				

CHILDREN OF GEORGE W. ZAUN AND NELLIE NASON

Name	Dates	Residence or Burial	Occupation	Religion
Roy Zaun[6]				
Edna Zaun[6]				

CHILDREN OF SAMUEL WAIDLER AND HARRIET BEAR

Name	Dates	Residence or Burial	Occupation	Religion
Eugene Waidler[5]	1872-	Box 183, Fairview, Erie Co., Pa	Gardner	Meth.
Ida Ruhl	1875-	Box 183, Fairview, Erie Co., Pa		Meth.
Harry Waidler[5]	1880-	Purdy Ave., Miami Beach, Fla.	Electrician	Meth.
Loula Platz	1882-1918	Fairview Cem., Erie Co., Pa.		Meth.

CHILDREN OF EUGENE WAIDLER AND IDA RUHL

Name	Dates	Residence or Burial	Occupation	Religion
Lloyd Eugene Waidler[6]				
Donald Arthur Waidler[6]				

CHILDREN OF HARRY WAIDLER AND LOULA PLATZ

Name	Dates	Residence or Burial	Occupation	Religion
Harold Waidler[6]				
Dorothy Waidler[6]				
- - - - Whiteford				

SECTION F—Elizabeth Bear descendants

CHILDREN OF JOHN LANDIS AND ELIZABETH BEAR

Name	Dates	Residence or Burial	Occupation	Religion
Samuel Landis[4]	1832-1921	Fairview Cem., Fairview, Pa.	Farmer & Lumber Bus.	Meth.
Harriet Swalley	1841-1884	Fairview Cem., Fairview, Pa.		Meth.
Margaret Landis[4]	1828-1914	Fairview Cem., Fairview, Pa.		Meth.
Philip Ruhl	1825-1888	Fairview Cem., Fairview, Pa.	Farmer	Luth.
Alpheus Landis[4]	-1857	(Died in early youth)	Lumberman	Meth.
Jane Welden				
George Fenningham (2nd Husband)				

CHILDREN OF SAMUEL LANDIS AND HARRIET SWALLEY

Name	Dates	Residence or Burial	Occupation	Religion
Byron A. Landis[5]	1859-1932	Fairview Cem., Fairview, Pa.	Farmer	Meth.
Elizabeth Landis[5]	1862-1913	Cleveland, Ohio		Meth.
Irving C. Minor	1863-	Cleveland, Ohio	Physician	Meth.
Harriet Landis[5]	1864-	N. Girard, Pa.		Meth.
Miles R. Nason	1858-1933	Fairview Cem., Fairview, Pa.	Atty. & State Senator	Meth.
Clara Landis[5]	1867-1928	Fairview Cem., Fairview, Pa.	Teacher	Meth.
Joseph Landis[5]	1869-	N. Girard, Pa.	Farmer	Meth.
Iva Landis[5]	1873-	N. Girard, Pa.		Meth.
Samuel Landis[5]	1879-1937	Fairview Cem., Fairview, Pa.	Contractor	Meth.
Margaret Stoughton	1888-	Erie, Pa.		Meth.

CHILDREN OF IRVING MINOR AND ELIZABETH LANDIS

Name	Dates	Residence or Burial	Occupation	Religion
Ruth Minor[6]	1889-	West Ellis, Wisc.		Meth.
Orlo West		West Ellis, Wisc.	Professor	Meth.
Helen Minor[6]	1902-	Cleveland, Ohio		Meth.
Kirk Millhoff		Cleveland, Ohio	Salesman	Meth.

CHILDREN OF SAMUEL LANDIS AND MARGARET STOUGHTON

Name	Dates	Residence or Burial	Occupation	Religion
Mary Landis[6]	1920-	Erie, Pa.		Unitarian
Donald Rothrock		Erie, Pa.	Employee of U. Oil Co.	
Samuel W. Landis[6]	1919-	State College, Pa.	Student	

CHILDREN OF PHILIP RUHL AND MARGARET LANDIS

Name	Dates	Residence or Burial	Occupation	Religion
Eliza Ann Ruhl[5]	1850-1916	Lake Side Cem., Erie, Pa.		Meth.
John B. Kreider	1846-1926	Lake Side Cem., Erie, Pa.	Farmer	Menno.
Rosie Jane Ruhl[5]	1852-1919	Fairview Cem., Erie Co., Pa.		Meth.
James Greenman	1850-1917	Fairview Cem., Erie Co., Pa.	Farmer	Meth.
Harriet May Ruhl[5]	1859-1890	Fairview Cem., Erie Co., Pa.		Meth.
John Phillip Ruhl[5]	1862-1928	417 E. 6th St., Erie, Pa.	Machinist & Salesman	Presby.
Minnie Bell Miller	1867-	417 E. 6th St., Erie, Pa.		Presby.
Ida Pearl Ruhl[5]	1864-	2209 Raspberry St., Erie, Pa.		Meth.
William Berkenkamp	1858-1932	Fairview Cem., Erie Co., Pa.	Farmer	Meth.

CHILDREN OF JOHN KREIDER AND ELIZA ANN RUHL

Name	Dates	Residence or Burial	Occupation	Religion
Irving Ellwood Kreider[6]	1874-	Wesleyville, Erie Co., Pa.	Farmer	Luth.
Katharine Wolf	1881-	Wesleyville, Erie Co., Pa.		Luth.
Margaret Bell Kreider[6]	1876-	12th & Downing Ave., Erie, Pa.		Presby.
George Parker (1st Husband)	1874-1914	Lake Side Cem., Erie, Pa.	Painter	
John E. Highouse (2nd Husband)	1869-	12th & Downing Ave., Erie, Pa.	Shop Worker	Presby.
Alice May Kreider[6]	1878-1909	Lake Side Cem., Erie, Pa.		
Perry E. MacCutcheon	1876-1938	Charlestown, W.Va.	Photographer	

CHILDREN OF IRVING E. KREIDER AND KATHARINE WOLF

Name	Dates	Residence or Burial	Occupation	Religion
Margaret Ruth Kreider[7]	1902-1924	Erie Cem., Erie, Pa.		Luth.
Frank Baumeister	1891-	318 Parkway, Erie, Pa.		Luth.
John Levi Kreider[7]	1904-	Dunkirk, N.Y.	School Teacher	Luth.
Edith Gay Rice	1911-	Dunkirk, N.Y.		Luth.
Katharine Dorothy Kreider[7]	1905-	Cherry St., R. #4, Erie, Pa.	School Teacher	Luth.
Edith Elizabeth Kreider[7]	1909-	173 Oxford St., Erie, Pa.		Luth.
Hugh Nelson	1887-	173 Oxford St., Erie, Pa.	Civil Engr.	Presby.
William Irving Kreider[7]	1912-	Davison Rd. #2, Harbor Creek, Erie Co., Pa.	Farmer	Luth.
Beatrice Winter	1912-	Davison Rd. #2, Harbor Creek, Erie Co., Pa.		Luth.
Eugene Arthur Kreider[7]	1914-	Cherry St., R. #4, Erie, Pa.	Farmer	Luth.

CHILDREN OF WILLIAM IRVING KREIDER AND BEATRICE WINTER

Name	Dates	Residence or Burial	Occupation	Religion
Carol Joyce Kreider[8]	1933-			
Irving William Kreider[8]				

CHILDREN OF GEORGE PARKER AND MARGARET B. KREIDER

Name	Dates	Residence or Burial	Occupation	Religion
Harry Kreider Parker[7]	1906-1938	Lake Side Cem., Erie, Pa.	Mech. Engr.	Presby.
Hattie McNamara	1905-	227 E. 6th Ave., Erie, Pa.		Cath.
Eva Marcella Parker[7]	1907-	Buffalo, N.Y.	Comptometer Operator	Presby.
Paul A. Wallace	1902-	Syracuse, N.Y.	Salesman	
Charles David Parker[7]	1913-	Erie, Pa.	Bookkeeper	Presby.
Jean Kennedy	1921-	Erie, Pa.		Cath.

CHILDREN OF HARRY KREIDER AND HATTIE McNAMARA

Name	Dates	Residence or Burial	Occupation	Religion
Thomas Kreider[8]	1930-			

CHILDREN OF JOHN HIGHHOUSE AND MARGARET B. KREIDER

Name	Dates	Residence or Burial	Occupation	Religion
Howard Albert Highhouse[7]	1918-	12th & Downing Ave., Erie, Pa.	Mech.	Presby.
Mary Alice Highhouse[7]	1920-	12th & Downing Ave., Erie, Pa.	R.N.	Presby.

CHILDREN OF PERRY E. MacCUTCHEON AND ALICE MAY KREIDER

Name	Dates	Residence or Burial	Occupation	Religion
Antoinette McCutcheon[7]		Charleston, W.Va.	Accountant	

CHILDREN OF JAMES GREENMAN AND ROSIE JANE RUHL

Name	Dates	Residence or Burial	Occupation	Religion
Bert James Greenman[6]	1876-	Fairview R.D., Erie Co., Pa.	Farmer	
Anna Freeman	1878-	Fairview R.D., Erie Co., Pa.		
Arthur Sullivan Greenman[6]	1879-1910	Fairview Cem., Erie Co., Pa.	Teamster	Meth.
Wallace Roy Greenman[6]	1883-1941	Fairview Cem., Erie Co., Pa.	Nickel Plate RR Employee	Meth.
Margaret Whiteman	1884-	Albion, Pa.		Cath.

CHILDREN OF JOHN PHILIP RUHL AND MINNIE BELL MILLER

Name	Dates	Residence or Burial	Occupation	Religion
Edith Louise Ruhl[6]	1898-	417 E. 6th St., Erie, Pa.	Secretary	Presby.

PART VII

THE FAMILY LINE OF MARTIN BARE (1769-1838)

AND MARGARET BARD (1772-1853)

The family of Martin Bare and Margaret Bard according to available records consisted of one son, George Bare who married Mary Sheaffer. They lived on a farm in the Groffsdale area east of Bareville, Pa. George Bare moved his farm grain to Philadelphia by a team of horses and a heavy farm wagon. In the course of crossing a swollen stream on the way to Philadelphia, George drowned at the early age of twenty-nine years.

The widow and children remained in the Groffsdale area. Later a son, Adam Bare prepared for the medical profession and was a practicing physician in the vicinity of Bareville, Pa. Another son, Martin, went as far west as Pittsburg and later located at Cincinnati, Ohio. Here he attained a high position in business and industrial affairs. His estate according to court records was well over a half-million dollars. A Cincinnati paper supplied most of the following data: "Martin Bare moved to Cincinnati, Ohio and married Sarah Caldwell, whose mother was a member of the Parks family of Pittsburg, owners of the Diamond Steel Works. Martin Bare was a partner in Bare & Shinkle who financed extensive building in Cincinnati, including the New Port Bridge. He was a substantial real estate owner; a director of the Lafayette National Bank; had part interest in Bare, Shinkle and Howell, wholesale grocers; M. Bare and Company, manufacturers of cordage; Cincinnati Powder Company; and Hamilton Hoe Works at Hamilton, Ohio."

The Lancaster County court record pertaining to Martin Bear (Bare)

Leacock Township, includes the following:

My beloved wife Margaret

Five grandchildren:

Anna Matilda married to Samuel Weidler, Martin of Cincinnati wife Sarah, Dr. Adam wife Eliza Anna or Ann, Margaret, Mary.

The First Reformed Church in Lancaster also registers the marriage of Martin Bear and Margaret Bard as of December, 1793.

Martin Bare's descendants include J. Frank Bloomer, husband of Ada Bare, lumber manufacturer and producer of Bloomer, Wisconsin. One son, Martin Bloomer of East Williston, Long Island, was successful in the lumber business and his brother, J. Ralph Bloomer, is distinguished in the New York City real estate business. J. Frank Bloomer's mother is mentioned as being a member of the "Reader Family" of Cincinnati, Ohio.

Adam Bare's descendants include a son, James Vogan Bare, whose son

Theodore W. Bare was a minister in the Methodist Church. Theodore's two sons, P. Wesley and Howard D. Bare are well known in the Philadelphia area. Members ofthe Johns family, Rife family and Weidler family are also well known and their descendants are considered successful in their several careers.

A more complete listing of the descendants of Martin and Margaret Bare is given in the genealogical section on page 164. They may be traced according to families down to the present decade.

WILL OF MARTIN BAER *

Will Book S - Vol. I - page 75. 1838

In the name of God Amen. I Martin Bear of Leacock Township, in the County of Lancaster and State of Pennsylvania, farmer, being of good health and sound mind, memory, and understanding, do make and publish this to be my last will and testament in manner following to wit —

Item—I give and bequeath unto my beloved wife Margaret so much of any of my personal property as at fair valuation thereof shall not exceed Two hundred dollars — and such of the said property as shall be left or remaining at the decease of my said wife in her hands or possession — I give upon her decease unto my five grandchildren, Anna Matilda, Martin, Adam, Margaret, and Mary in equal shares and parts — But if the present husband of the said Anna Matilda should be then living, then the share of the said property which would come to Anna Matilda shall be paid or placed into her own hands, for her sole and separate use, and on her separate receipt without being in any wise subject or liable to debts, powers control or intermeddling of her present husband.

Item —

Item —

And lastly, I nominate, constitute and appoint my trusty friends Emanuel Swope of Leacock Township and Enoch Rudy of West Earl Township to be the executors of this my last Will and Testament.

Dated June 2 1837.

Witnesses:
Wm. Weidman
Henry Burckhart

Probated 1838

Martin Bear
(Signed in English)

* See footnote—page 11

Fourth Generation and following of the Descendants of Martin Bare and Margaret Bard — The Genealogical Record

SECTION A—George Bare descendants

CHILDREN OF GEORGE BARE AND MARY SHEAFFER

Name	Dates	Residence or Burial	Occupation	Religion
Ann Matilda Bare[4]	1815-1897	Woodward Hill Cem., Lancaster, Pa.		Luth.
Samuel Weidler	1813-1890	Luth. Cem., Leacock, Pa.	Hotel Keeper	Luth.
Martin Bare[4]	1816-1889	Spring Grove Cem., Cincinnati, Ohio	Mfgr. & Banker	Episc.
Sarah Anderson Caldwell	1822-1896	Spring Grove Cem., Cincinnati, Ohio		Episc.
Adam Bare[4]	1819-1883	Groffsdale Menno. Cem., Groffsdale, Pa.	Physician	Luth.
Eliza Ann Vogan	1824-1891	Groffsdale Menno. Cem., Groffsdale, Pa.		Luth.
Margaret Bare[4]	1821-1896	Luth. Cem., Leacock, Pa.		Luth.
Reuben B. Johns	1820-1901		Farmer	Luth.
		Groffsdale Menno. Cem.,		Luth.
Mary Ann Bare[4]	1823-1898	Groffsdale, Pa.		
Josiah Bare[4]	1818-1819	Groffsdale Menno. Cem., Groffsdale, Pa.		

CHILDREN OF SAMUEL B. WEIDLER AND ANNA M. BARE

Name	Dates	Residence or Burial	Occupation	Religion
Samuel W. Weidler[5]	1850-1904	Spring Grove Cem., Cincinnati, Ohio	Flour & Feed Business	Presby.
Mary A. Beal	1852-1904	Spring Grove Cem., Cincinnati, Ohio		Presby.
George B. Weidler[5]	1833-1919	Woodward Hill Cem., Lancaster ,Pa.	Merchant	Episc.
Laura Clenny (1st Wife)		Cincinnati, Ohio		
Loretta - - - (2nd Wife)				
Martin V. Weidler[5]	1836-1898	Heller's Ref. Ch. Cem., near Leacock, Pa.	Hotel Keeper	Ref.
Catharine Swope	1836-1910	Heller's Ref. Ch. Cem., near Leacock, Pa.		Ref.
Theophilus P. Weidler[5]	1844-1899	Woodward Hill Cem., Lancaster, Pa.	Salesman	Luth.
Mary - - -				
Mary A. Weidler[5]	1838-1923	Woodward Hill Cem., Lancaster, Pa.		Luth.
Jeremiah Rife	1841-1916	Woodward Hill Cem., Lancaster, Pa.	Ins. Agent & Alderman	Luth.
Margaret M. Weidler[5]	1844-1928	Luth. Cem., New Holland, Pa.		Luth.
Christian S. Musselman	1832-1882	Luth. Cem., New Holland, Pa.	Cattle Dealer	Luth.
Anna E. Weidler[5]	1842-1933	Grove Cem. between Downington & W. Chester, Pa.		Luth.
George Bair	1841-1914	Grove Cem. between Downington & W. Chester, Pa.	Farmer	Luth.

CHILDREN OF SAMUEL W. WEIDLER AND MARY A. BEAL

Name	Dates	Residence or Burial	Occupation	Religion
George B. Weidler[6]	1880-1920	Inglewood, Cal.	Farmer	Presby.
Lois Grove		Inglewood, Cal.		
Samuel Weidler[6]	1891-1893	Spring Grove Cem., Cincinnati, Ohio		
Frank K. Weidler[6]	1884-	2533 S. Bronson Ave., Los Angeles, Cal.	Carter Auto Works	Chr. Sc.
Catherine Rank	1885-	2533 S. Bronson Ave., Los Angeles, Cal.		

CHILDREN OF FRANK K. WEIDLER AND CATHARINE RANK

Name	Dates	Residence or Burial	Occupation	Religion
George Elliot Weidler[7]		2533 S. Bronson Ave., Los Angeles, Cal.		
Frank Kinsey Weidler[7]		2533 S. Bronson Ave., Los Angeles, Cal.		

CHILDREN OF THEOPHILUS P. WEIDLER AND MARY - - -

Name	Dates	Residence or Burial	Occupation	Religion
C. Austin Weidler[6]		Lancaster, Pa.		

CHILDREN OF JEREMIAH RIFE AND MARY A. WEIDLER

Name	Dates	Residence or Burial	Occupation	Religion
Martin Bare Rife[6]	1865-	1807-12th Ave., Los Angeles, Cal.	Ins. Agent	Luth.
Alice L. Yeager (1st Wife)	1869-1912	Los Angeles Cem. Los Angeles, Cal.		Moravian
Rosetta A. Thiel (2nd Wife)	1870-1928	Los Angeles Cem. Los Angeles, Cal.		Luth. Unit.
Alice M. Rife[6]	1869-	32 S. Duke St., Lancaster, Pa.	Secretary	Luth.
Jennie E. Rife[6]	1876-1893	Woodward Hill Cem., Lancaster, Pa.		
George W. Rife[6]	1868-1869	Groffsdale Menno. Cem., Groffsdale, Pa.		
Mary Ann Rife[6]	1871-1872	Groffsdale Menno. Cem., Groffsdale, Pa.		
Bertha M. Rife[6]	1879-1942	Cypress Hills Cem., Queens, L.I.		Luth.
Martin B. Bloomer	1874-1947	Cypress Hills Cem., Queens, L.I.	Lumber Bus.	Luth.
Florence B. Rife[6]	1884-	19 S. Queen St., Lancaster, Pa.		
A. F. Pontz	1873-	19 S. Queen St., Lancaster, Pa.	Hdwe. Store	Unit.

CHILDREN OF MARTIN BARE RIFE AND ALICE L. YEAGER

Name	Dates	Residence or Burial	Occupation	Religion
J. Edwin Rife[7]	1889-	Lancaster, Pa.		
Gertrude E. Edwards	1889-	Lancaster, Pa.		
Henry Thedmore Rife[7]	1896-1898	Woodward Hill Cem., Lancaster, Pa.		

CHILDREN OF MARTIN B. BLOOMER AND BERTHA M. RIFE

Name	Dates	Residence or Burial	Occupation	Religion
James Reginald Bloomer[7]	1900-	Port Washington, L.I.	Sec.-Treas. Roan & Co.	Episc.
Suzanne Morgan	1904-1949			Episc.
Frederick Henry Bloomer[7]	1902-	28 E. 31 St., New York	Ins. Business	Episc.
Clair Lodge		28 E. 31 St., New York		
Miriam Frances Bloomer[7]	1903-	Kings Park Hosp., L.I.		
Edward T. Willard		Scarsdale, N.Y.		
Ruth Virginia Bloomer[7]	1911-	Kew Gardens, L.I.		Episc.
Robert William Abbett		71 Wash. Sq. S., New York, N.Y.	Consult'g Eng.	Episc.

CHILDREN OF JAMES REGINALD BLOOMER AND SUZANNE MORGAN

Name	Dates	Residence or Burial	Occupation	Religion
Gloria Bloomer[8]		Port Washington, L.I.		

CHILDREN OF EDWARD T. WILLARD AND MIRIAM FRANCES BLOOMER

Name	Dates	Residence or Burial	Occupation	Religion
Edwin Willard[8]		Scarsdale, N.Y.		
Jean Willard[8]		Scarsdale, N.Y.		

CHILDREN OF A. F. PONTZ AND FLORENCE B. RIFE

Name	Dates	Residence or Burial	Occupation	Religion
Alice M. Pontz[7]				
Helen Pontz[7]				

CHILDREN OF CHRISTIAN S. MUSSELMAN AND MARGARET M. WEIDLER

Name	Dates	Residence or Burial	Occupation	Religion
Adam Musselman[6]	1861-1928	Lancaster Cem., Lancaster, Pa.	Clerk	Meth.
Elizabeth Kirkpatrick		Lancaster Cem., Lancaster, Pa.		Meth.
Mary Ann Musselman[6]	1863-1900	Woodward Hill Cem., Lancaster, Pa.		Luth.
John F. Gibbs	1858-1905	Woodward Hill Cem., Lancaster, Pa.	Furn. Store	Luth.
Tilda Musselman[6]	1865-1932	Luth. Cem., New Holland, Pa.	Teacher	Luth.
Christian Musselman[6]	1870-1910	Luth. Cem., New Holland, Pa.	Clerk	Luth.
Weidler Musselman[6]	1878-	4584-50th St., Santiago, Cal.	Ins. Agent	Luth.
Marie Frank	1874-	4584-50th St., Santiago, Cal.		Luth.
Margaret Musselman[6]	1867-	218 E. Orange St., Lancaster, Pa.		Luth.
Laura Musselman[6]	1878-1878	Luth. Cem., New Holland, Pa.		

CHILDREN OF ADAM MUSSELMAN AND ELIZABETH KIRKPATRICK

Name	Dates	Residence or Burial	Occupation	Religion
Florence Musselman[7]	1888-1895	Lancaster, Pa.		
William Musselman[7]	1892-1895	Lancaster, Pa.		
Margaret Musselman[7]	1895-1896	Lancaster, Pa.		
Edwin Musselman[7]	1895-1895	Lancaster, Pa.		
Lizzie Musselman[7]		Lancaster, Pa.		
Adam Musselman[7]		Lancaster, Pa.		

CHILDREN OF JOHN F. GIBBS AND MARY ANN MUSSELMAN

Name	Dates	Residence or Burial	Occupation	Religion
Charles F. M. Gibbs[7]		Harrisburg, Pa.	Jeweler	
Paul Gibbs[7]	1885-1906			
Frederick Gibbs[7]	1883-1884	Woodward Hill Cem., Lancaster, Pa.		
John F. Gibbs	-1905			
Mary A. Gibbs				

CHILDREN OF WEIDLER MUSSELMAN AND MARIE FRANK

Name	Dates	Residence or Burial	Occupation	Religion
Weidler Musselman[7]		Santiago, Cal.		

CHILDREN OF GEORGE BAIR AND ANNA E. WEIDLER

Name	Dates	Residence or Burial	Occupation	Religion
George Weidler Bair[6]	1877-	Exton, Chester Co., Pa.	Salesman	Luth.
Zora Millard	1887-1925	Grove Cem., Chester Co., Pa.		
Charles Bair[6]	1882-	Malvern, R. #2, Pa.	Nurseryman	Luth.
Mary Prizer	1883-	Malvern, R. #2, Pa.		
Sarah Bair[6]	1867-	232 William St., Downingtown, Pa.		
James Carr	1852-	232 William St., Downingtown, Pa.	Farmer	Luth.
Anna Bair[6]	1880-1931	Grove Cem., Chester Co., Pa.		Luth.
Margaret Bair[6]	1874-	476 High St., Lancaster, Pa.		
Graybill Sprecher	1866-1929	Luth. Cem., New Holland, Pa.	Farmer	U. B.
Laura Bair[6]	1871-1871	Luth. Cem., New Holland, Pa.		

CHILDREN OF GEORGE WEIDLER BAIR AND ZORA MILLARD

Name	Dates	Residence or Burial	Occupation	Religion
Weidler Bair[7]		Exton, Chester Co., Pa.		
Paul Bair[7]		Exton, Chester Co., Pa.		
Millard Bair[7]		Exton, Chester Co., Pa.		

CHILDREN OF MARTIN BARE AND SARAH ANDERSON CALDWELL

Name	Dates	Residence or Burial	Occupation	Religion
Jennie Bare[5]	1848-1921	Spring Grove Cem., Cincinnati, Ohio		Episc.
Gen. Henry M. Cist	1839-1902	Spring Grove Cem., Cincinnati, Ohio	Attorney	Episc.
Ada Bare[5]	1854-1932	Spring Grove Cem., Cincinnati, Ohio		Episc.
James F. Bloomer	1849-1924		Sec.-Treas. C.H. & D. Ry.	Episc.
Mary Bare[5]	1861-	Cincinnati, Ohio		Episc.
Charles M. Cist	1859-1938	Spring Grove Cem., Cincinnati, Ohio	Attorney	Episc.
William Bare[5]	1853-1893	Spring Grove Cem., Cincinnati, Ohio	Cordage Mfgr.	Episc.

CHILDREN OF HENRY M. CIST AND JENNIE BARE

Name	Dates	Residence or Burial	Occupation	Religion
Letitia Caldwell Cist[6]	1883-	Louisville, Ky.	Gen. Frt. Agt.	Episc.
Brant Arnold, Jr.	1881-	Louisville, Ky.	Big 4 R.R. Co.	Episc.

CHILDREN OF JAMES F. BLOOMER AND ADA BARE

Name	Dates	Residence or Burial	Occupation	Religion
J. Ralph Bloomer[6]	1880-	167 Nassau Blvd., Garden City, L.I.		Episc.
Miriam Bloomer[6]	1875-1908	Spring Carden Cem., Cincinnati, Ohio		Episc.
Sarah Bloomer[6]	1872-1873	Buried at Washington, D.C.		
Martin Bare Bloomer[6]	1874-1947	Cypress Hill Cem., Queens, L.I.	Lumber Bus.	Episc.
Bertha May Rife (1st Wife)	1879-1942	Cypress Hill Cem., Queens, L.I.		Luth.
Gertrude Barrett (2nd Wife)	1880-1944	Cypress Hill Cem., Queens, L.I.		
Peggy Taylor (3rd Wife)	1898-1947	Cypress Hill Cem., Queens, L.I.		

CHILDREN OF MARTIN B. BLOOMER AND BERTHA M. RIFE

Name	Dates	Residence or Burial	Occupation	Religion
James Reginald Bloomer[7]	1900-	Port Washington, L.I.	Sec.-Treas. Roan & Co.	Episc.
Suzanne Morgan	1904-1949			Episc.
Frederick Henry Bloomer[7]	1902-	28 E. 31 St., New York	Ins. Business	Episc.
Clair Lodge		28 E. 31 St., New York		
Miriam Frances Bloomer[7]	1903-	Kings Park Hosp., L.I.		
Edward T. Willard		Scarsdale, N.Y.		
Robert William Abbett		Kews Garden, L.I.		Episc.
Ruth Virginia Bloomer[7]	1911-	71 Wash. Sq. S., New York, N.Y.	Consult'g Eng.	Episc.

CHILDREN OF JAMES REGINALD BLOOMER AND SUZANNE MORGAN

Name	Dates	Residence or Burial	Occupation	Religion
Gloria Bloomer[8]		Port Washington, L.I.		

CHILDREN OF EDWARD T. WILLARD AND MIRIAM FRANCES BLOOMER

Name	Dates	Residence or Burial	Occupation	Religion
Edwin Willard[8]		Scarsdale, N.Y.		
Jean Willard[8]		Scarsdale, N.Y.		

CHILDREN OF CHARLES M. CIST AND MARY BARE

Name	Dates	Residence or Burial	Occupation	Religion
Frank Cist[6]	1888-	Chicago, Ill.	Attorney	
Dorothea Seeberger		Chicago, Ill.		
William B. Cist[6]	1889-	New York, N.Y.	Broker	
Gladys Segee		New York, N.Y.		

CHILDREN OF FRANK CIST AND DOROTHEA SEEBERGER

Name	Dates	Residence or Burial	Occupation	Religion
Franklin M. Cist[7]	1918-	Chicago, Ill.		
John David Cist[7]	1920-	Chicago, Ill.		

CHILDREN OF ADAM BARE AND ELIZA ANN VOGAN

Name	Dates	Residence or Burial	Occupation	Religion
James Vogan Bare[5]	-1929	Topeka, Kans.	Conductor, A. T. & Santa Fe R.R.	
Emma Bender (1st Wife)	1854-1929	Presby. Ch. Cem., Leacock, Pa.		
- - - Garrett (2nd Wife)				
George F. Bare[5]	1853-1904	Groffsdale Cem., Groffsdale, Pa.	Physician	
Jennie Reemsnyder	1858-	1912 N. 3rd St., Harrisburg, Pa.		
Walter S. Bare[5]	1857-	227 N. Duke St., Lancaster Pa.	Dealer in leaf tobacco	Episc.
Mary Snowdon	1852-	227 N. Duke St., Lancaster Pa.		
Charles M. Bare[5]	1866-	108 S. Spruce St., Lititz, Pa.	Chocolate Fact. Employee	Luth.
Anna M. Kulp	1867-	108 S. Spruce St., Lititz, Pa.		Luth.
Laura Ann Bare[5]	1846-1848	Groffsdale Cem., Groffsdale, Pa.		

CHILDREN OF JAMES VOGAN BARE AND EMMA BENDER

Name	Dates	Residence or Burial	Occupation	Religion
Theodore W. Bare[6]	1871-1936	Greenwood Cem., Lancaster, Pa.	Clergyman	Meth.
Hettie E. Eby	1869-	Greenwood Cem., Lancaster, Pa.		

CHILDREN OF THEODORE W. BARE AND HETTIE E. EBY

Name	Dates	Residence or Burial	Occupation	Religion
Helen E. Bare[7]	1893-1899	Greenwood Cem., Lancaster, Pa.		
Paul Wesley Bare[7]	1899-	515 2nd St., Parkesburg, Pa.	Clergyman & U.S. Army Chaplain	Meth.
Elva Anna Thomas	1902-	515 2nd St., Parkesburg, Pa.		Meth.
Howard Dwight Bare[7]	1901-1951	Greenwood Cem., Lancaster, Pa.	Clergyman	Meth.
Violette Yeingst	1901-1943	Greenwood Cem., Lancaster, Pa.		Meth.
Mary Peterman		Royersford, Pa.		Meth.

CHILDREN OF PAUL WESLEY BARE AND ELVA ANNA THOMAS

Name	Dates	Residence or Burial	Occupation	Religion
Wesley W. Bare[8]	1926-	1602 S. Chadwick St., Phila., Pa.	Physician	Meth.
Mildred Ferguson	1928-	1602 S. Chadwick St., Phila., Pa.		Meth.
Thomas W. Bare[8]	1930-	Wind Gap, Pa.	Minister	Meth.
Joan Condon	1933-	Wind Gap, Pa.		Meth.
Christine Virginia Bare[8]	1931-	113 S. Valley Rd., Paoli, Pa.		Meth.
William T. Cherry	1928-	113 S. Valley Rd., Paoli, Pa.	Minister	Meth.

CHILDREN OF WESLEY W. BARE AND MILDRED FERGUSON

Name	Dates	Residence or Burial	Occupation	Religion
Paul Wesley Bare 2nd[9]	1952-	1602 S. Chadwick St., Phila., Pa.		
Mar Raymond Bare[9]	1954-	1602 S. Chadwick St., Phila., Pa.		

CHILDREN OF WILLIAM T. CHERRY AND CHRISTINE VIRGINIA BARE

Name	Dates	Residence or Burial	Occupation	Religion
Steven Thomas Cherry[9]	1953-	113 S. Valley Rd., Paoli, Pa.		

CHILDREN OF JAMES VOGAN BARE AND - - - GARRETT

Name	Dates	Residence or Burial	Occupation	Religion
Garrett Bare[6]		Topeka, Kans.		

CHILDREN OF CHARLES M. BARE AND ANNA M. KULP

Name	Dates	Residence or Burial	Occupation	Religion
Mabel I. Bare[6]	1894-1920	Luth. Cem., Leaccok, Pa.		Luth.
Eli Rohrer	1895-1918	Luth. Cem., Leaccok, Pa.		Luth.

CHILDREN OF REUBEN B. JOHNS AND MARGARET BARE

Name	Dates	Residence or Burial	Occupation	Religion
Walter Johns[5]	1850-1913	Luth. Cem., Leacock, Pa.	Merchant	Luth.
Emmaline Forney	1855-1906	Luth. Cem., Leacock, Pa.		
Lizzie Johns[5]	1852-1930	Greenwood Cem., Lancaster, Pa.		Luth.
Harry Leman	1852-	Neffsville, Pa., Brethren Home	Gun Mfgr.	Luth.
Mary Johns[5]	1847-1904	Luth. Cem., Leacock, Pa.		Luth.
Alice Johns[5]	1846-1928	Luth. Cem., Leacock, Pa.		Luth.

CHILDREN OF WALTER JOHNS AND EMMALINE FORNEY

Name	Dates	Residence or Burial	Occupation	Religion
Mary Lane Johns[6]	1878-	127 S. Broad St., Lititz, Pa.		Luth.
Walter S. Johns[6]	1880-	619 Sheridan Rd., Evanston, Ill.	Civil Engr.	Episc.
Ellen Mercer	1882-	619 Sheridan Rd., Evanston, Ill.		Episc.
Virginia Johns[6]	1883-	127 S. Broad St., Lititz, Pa.		Luth.
John T. Nissley	1881-	127 S. Broad St., Lititz, Pa.	Dealer in leaf tobacco	Luth.
Margaret Johns[6]	1888-1896	Luth. Cem., Leacock, Pa.		
Miriam Johns[6]	1891-1892	Luth. Cem., Leacock, Pa.		
Charles Johns[6]		Luth. Cem., Leacock, Pa.		

CHILDREN OF WALTER S. JOHNS AND ELLEN MERCER

Name	Dates	Residence or Burial	Occupation	Religion
Walter S. Johns[7]		Evanston, Ill.		
Margaret Johns[7]		Evanston, Ill.		

CHILDREN OF JOHN T. NISSLEY AND VIRGINIA JOHNS

Name	Dates	Residence or Burial	Occupation	Religion
Mary Belle Nissley[7]		Lititz, Pa.		
Virginia Nissley[7]		Lititz, Pa.		

CHILDREN OF HARRY LEMAN AND LIZZIE JOHNS

Name	Dates	Residence or Burial	Occupation	Religion
Reuben Leman[6]	1877-1926	Lancaster Cem., Lancaster, Pa.	Shoe Bus.	Luth.
Anita Richards	1878-	3721 N. Carlisle St., Phila., Pa.		Luth.
Herbert D. Leman[6]	1879-	408 W. James St., Lancaster, Pa.	Contractor	Ref.
Gertrude Herr	1877-	408 W. James St., Lancaster, Pa.		Ref.

CHILDREN OF REUBEN LEMAN AND ANITA RICHARDS

Name	Dates	Residence or Burial	Occupation	Religion
Esther Leman[7]		Lancaster, Pa.		

CHILDREN OF HERBERT D. LEMAN AND GERTRUDE HERR

Name	Dates	Residence or Burial	Occupation	Religion
Robert Leman[7]		Lancaster, Pa.		
Howard Leman[7]		Lancaster, Pa.		
James Leman[7]		Lancaster, Pa.		
Dorothy Leman[7]		Lancaster, Pa.		

PART VIII

THE FAMILY LINE OF JOHN EBY (1762-1812)

AND VERONICA (FRANY) BEAR (1762-1812)

The family of John Eby and Veronica Bear is as follows: John Eby who married Elizabeth Neff, Barbara Eby who married Emanuel Swope, Elizabeth Eby who married Jacob Stauffer, Mary Eby who married George Bair, Catharine Eby who married George Weidman, and Abraham Eby, husband of Elizabeth Musser.

These families lived and died in the area including Leacock, Monterey, and New Holland. John Eby and his wife, with several of their children, are buried in the Eby Cemetery near Monterey, due south of Leola on the Lancaster-New Holland Highway. Their descendants are traceable to Cumberland County, Pa.; southern California; Harper, Kansas; Sterling, Illinois; Detroit, Michigan and Philadelphia, Pa.

The descendants are listed in the genealogical section, page ..... They may be traced according to families from the fourth generation directly to the present century.

THE JOHN EBY FAMILY LINE

Theodorus Eby was born in Canton Zurich, Switzerland on April 25, 1663. From 1704-1715 he lived in the Palatinate, and in the spring of 1715 he came to America and took up land south of the Conestoga Creek ,three miles south of the town of Lancaster. Soon after this he moved twelve miles east and took up a large tract of land on the Mill Creek near the Welsh Mountains. He died in 1732.

His children include five sons and one daughter, all born in Canton Zurich, Switzerland. The children were Hans (John), Jacob, Peter, Christian, David, and Elizabeth. Jacob was born about 1688. The line stems from Jacob rather than John, who was unmarried and died intestate. Jacob Eby, brother of Peter Eby, had a son Abraham Eby (1735-1815). Abraham's wife Barbara (1739-1815) and Abraham are buried in the Eby Cemetery, near Monterey, Lancaster County, Pa. Abraham and wife Barbara had a son, John Eby born 1758 who *married Veronica (Frany) Bear or Baer.* Veronica was born in 1762. Both John and Veronica died in 1812 and both are buried in the Eby Cemetery near Monterey, Lancaster County, Pa. The year of death of Jacob Eby is not established but he did live until after 1734.

CHILDREN OF JOHN EBY AND VERONICA BEAR

Name	Dates	Residence or Burial	Occupation	Religion
John Eby[3]	1800-1864	Eby's Cem. near Monterey, Lancaster Co., Pa.	Farmer	Ch. of Breth.
Elizabeth Neff	1815-1894	Eby's Cem. near Monterey, Lancaster Co., Pa.		Ch. of Breth.
Barbara Eby[3]	1787-1864	Luth. Cem., Leacock, Pa.		Luth.
Emanuel Swope	1786-1872	Luth. Cem., Leacock, Pa.	Farmer	Luth.
Elizabeth Eby[3]	1782-1867	Eby's Cem. near Monterey, Lancaster Co., Pa.		
Jacob Stauffer				
Mary Eby[3]	1796-1883	Eby's Cem. near Monterey, Lancaster Co., Pa.		Menno.
George Bair	1807-1883	Eby's Cem. near Monterey, Lancaster Co., Pa.	Farmer	Luth.
Catharine Eby[3]	1785-1874	Luth. Cem., New Holland, Pa.		Luth.
George Weidman	1792-1875	Luth. Cem., New Holland, Pa.	Farmer	Menno.
Abraham Eby[3]	1792-1825	Eby's Cem. near Monterey, Lancaster Co., Pa.	Farmer	Menno.
Elizabeth Musser	1798-1847	Eby's Cem. near Monterey, Lancaster Co., Pa.		

Fourth Generation and following of the Descendants of John Eby and Veronica (Frany) Bear — The Genealogical Record

SECTION A—John Eby descendants

CHILDREN OF JOHN EBY AND ELIZABETH NEFF

Name	Dates	Residence or Burial	Occupation	Religion
Reuben N. Eby[4]	1838-1881	Eby Cem. near Monterey, Pa.	Farmer	Dunk'd Breth.
Louisa Wenger	1834-1906	Eby Cem. near Monterey, Pa.		Dunk'd Breth.
John N. Eby[4]	1841-1909	Eby Cem. near Monterey, Pa.	Farmer	Ref.
Clara Sanders	1877-1948	Eby Cem. near Monterey, Pa.		Ref.
Aaron N. Eby[4]	1856-1935	Eby Cem. near Monterey, Pa.	Farmer	Dunk'd Breth.
Elmina Graybill	1860-			Dunk'd Breth.

CHILDREN OF REUBEN N. EBY AND LOUISA WENGER

Name	Dates	Residence or Burial	Occupation	Religion
Amos L. Eby[5]	1866-1948	Eby Cem. near Monterey, Pa.	Teacher	Bapt.
Sue A. Worst	1867-1935	Eby Cem. near Monterey, Pa.		Presby.
Ida C. Eby[5]	1867-1918	Mellinger's Menno. Cem. near Lancaster, Pa.		Menno.
Aaron R. Witmer	1867-	234 Pearl St., Lancaster, Pa.	Farmer	Menno.
Addie A. Eby[5]	1872-1941	Leola, Pa.		Dunk'd Breth.
Oliver Myer	1869-1915	Eby's Cem. near Monterey, Pa.	Farmer	Dunk'd Breth.
Emma F. Eby[5]	1875-1950	Groffsdale Cem., Groffsdale, Pa.		Menno.
Benjamin G. Landis	1875-	Groffsdale, Pa.		Menno.

CHILDREN OF AMOS L. EBY AND SUE A. WORST

Name	Dates	Residence or Burial	Occupation	Religion
Earle K. Eby[6]	1901-	315 Kenmore Rd., Upper Darby, Pa.	Elec. Engr.	Luth.
Lois Wilson	1889-	315 Kenmore Rd., Upper Darby, Pa.		Luth.

CHILDREN OF AARON R. WITMER AND IDA C. EBY

Name	Dates	Residence or Burial	Occupation	Religion
Enos E. Witmer[6]	1898-	216 S. 43rd St., Philadelphia, Pa.	Prof. U. of P.	
Edna Witmer[6]	1902-	234 Pearl St., Lancaster, Pa.		Menno.
Ada Witmer[6]	1900-1930	Mellinger's Menno. Cem. near Lancaster, Pa.		Menno.

CHILDREN OF OLIVER MYER AND ADDIE A. EBY

Name	Dates	Residence or Burial	Occupation	Religion
Minnie M. Myer[6]	1896-	Lancaster, R. #5, Pa.	Bookkeeper	Dunk'd Breth.
Cora A. Myer[6]	1898-	958 E. Orange St., Lancaster, Pa.	Prudential Ins. Co.	Unit.
Eva A. Myer[6]	1900-	Rothsville, Pa.		Dunk'd Breth.
Ralph Roether		Rothsville, Pa.	Carpenter	Dunk'd Breth.
Clara B. Myer[6]	1909-	Nigeria, Africa	Missionary	Dunk'd Breth.
Edward Myer[6]	1895-1895	Eby's Cem. near Monterey, Pa.		

CHILDREN OF RALPH ROETHER AND EVA A. MYER

Name	Dates	Residence or Burial	Occupation	Religion
Ralph Roether[7]	1925-	Manheim, R. #3, Pa.	Truck Mech.	Evan.
Margaret Meashey		Manheim, R. #3, Pa.		
Dorothy Roether[7]	1928-	Chicago, Ill.		
Philip Cucinotta		Chicago, Ill.	Radio & TV Salesman	
Donald Roether[7]	1934-	Lititz, R. #4, Pa.		

CHILDREN OF RALPH ROETHER AND MARGARET MEASHEY

Name	Dates	Residence or Burial	Occupation	Religion
Ronald Roether[8]	1946-	Manheim, R. #3, Pa.		
Joanne Roether[8]	1952-	Manheim, R. #3, Pa.		

CHILDREN OF PHILIP CUCINOTTA AND DOROTHY ROETHER

Name	Dates	Residence or Burial	Occupation	Religion
Connie Cucinnotta[8]	1949-	Chicago, Ill.		
Carol Cucinotta[8]	1952-	Chicago, Ill.		

CHILDREN OF BENJAMIN G. LANDIS AND EMMA F. EBY

Name	Dates	Residence or Burial	Occupation	Religion
Ruth Landis[6]	1900-	Bareville, Pa.	Teacher at Scarsdale,N.Y.	Ref.
Parke Landis[6]	1905-1947	Riverview Burial Park Bareville, Pa.	Plumber	Ref.
Claudie Rife		Bareville, Pa.		Ref.
Esther Landis[6]	1897-	Bareville, Pa.		Menno.
Floyd Benner	1896-	Bareville, Pa.	Farmer	Menno.

CHILDREN OF PARKE LANDIS AND CLAUDIE RIFE

Name	Dates	Residence or Burial	Occupation	Religion
Betty Lou Landis[7]		E. Petersburg, Pa.		Meth.
Jacob Shissler		E. Petersburg, Pa.	Farmer	Meth.
Donald Parke Landis[7]	1936-	Bareville, Pa.		
Linda Mae Landis[7]	1943-	Bareville, Pa.		

CHILDREN OF JACOB SHISSLER AND BETTY LOU LANDIS

Name	Dates	Residence or Burial	Occupation	Religion
Parke Shissler[8]		E. Petersburg, Pa.		

CHILDREN OF FLOYD BENNER AND ESTHER LANDIS

Name	Dates	Residence or Burial	Occupation	Religion
Melvin L. Benner[7]	1923-	Bareville, Pa.		Menno.
Raymond L. Benner[7]	1926-	Bareville, Pa.		Menno.
Mildred Mae Benner[7]	1927-	Bareville, Pa.		Menno.
Harold David Benner[7]	1930-	Bareville, Pa.		Menno.
Paul B. Benner[7]	1931-	Bareville, Pa.		Menno.
Leroy R. Benner[7]	1936-	Bareville, Pa.		Menno.
Vernon L. Benner[7]	1938-	Bareville, Pa.		Menno.

CHILDREN OF JOHN N. EBY AND CLARA SANDERS

Name	Dates	Residence or Burial	Occupation	Religion
Jay Victor Eby[5]	1900-1918	Eby's Cem. near Monterey, Pa.		

CHILDREN OF AARON N. EBY AND ELMINA GRAYBILL

Name	Dates	Residence or Burial	Occupation	Religion
John G. Eby[5]	1880-	2704 Cove Rd., Merchantville, N.J.	Druggist	
Katherine Kimble	1894-	2704 Cove Rd., Merchantville, N.J.		
Elizabeth Eby[5]	1881-	534 Pine St., Hollidaysburg, Pa.		Dunk'd Breth.
Frank Byer	1884-	534 Pine St., Hollidaysburg, Pa.	Minister	Dunk'd Breth.
Caleb Eby[5]	1883-	3617 Lincoln Ave., Detroit, Mich.	Druggist	Spiritualist
Mina Burse	1883-	3617 Lincoln Ave., Detroit, Mich.		Spiritualist

CHILDREN OF JOHN G. EBY AND KATHERINE KIMBLE

Name	Dates	Residence or Burial	Occupation	Religion
Elizabeth S. Eby[6]	1932-	Merchantville, N.J.		

CHILDREN OF FRANK BYER AND ELIZABETH EBY

Name	Dates	Residence or Burial	Occupation	Religion
Paul Byer[6]		Killed in 2nd World War		Dunk'd Breth.

SECTION B—Barbara Eby descendants

CHILDREN OF EMANUEL SWOPE AND BARBARA EBY

Name	Dates	Residence or Burial	Occupation	Religion
Isaac Swope[4]	1812-1887	Luth. Cem., Leacock, Pa.	Merchant	Luth.
Amelia Carothers (1st Wife)	1823-1844	Luth. Cem., Leacock, Pa.		Luth.
Rachel Ludwig (2nd Wife)	1824-	Luth. Cem., Leacock, Pa.		Luth.
Fanny Swope[4]	1817-1879	Old Carlisle Cem., Carlisle, Pa.		Luth.
John G. Stauffer	1817-1899	Old Carlisle Cem., Carlisle, Pa.	Farmer	Luth.

CHILDREN OF ISAAC SWOPE AND AMELIA CAROTHERS

Name	Dates	Residence or Burial	Occupation	Religion
Sarah Ann Swope[5]	1843-1843	Luth. Cem., Leacock, Pa.		

CHILDREN OF ISAAC SWOPE AND RACHEL LUDWIG

Name	Dates	Residence or Burial	Occupation	Religion
Amelia Swope[5]	1847-1926	Woodward Hill Cem., Lancaster, Pa.		
Jose Jeffries Ryan	1846-1919	Woodward Hill Cem., Lancaster, Pa.	Station. Eng.	Meth.
Rachel Swope[5]	1849-1918	Greenmount Cem., Philadelphia, Pa.		Chr. Sc.
Peter Schgier	1851-1912	Luth. Cem., Leacock, Pa.	Meat Cutter & Baker	Cath.
Isaac Swope[5]	1851-1912	Luth. Cem., Leacock, Pa.	Gen. Store	
Emanuel Swope[5]	1853-1883	Luth. Cem., Leacock, Pa.		
Barbara Ann Swope[5]	1855-1866	Luth. Cem., Leacock, Pa.		Luth.
Barbara Swope[5]	1855-1890	Luth. Cem., Leacock, Pa.		Luth.

CHILDREN OF JOSE JEFFRIES RYAN AND AMELIA SWOPE

Name	Dates	Residence or Burial	Occupation	Religion
Isaac Swope Ryan[6]	1879-1879	Woodward Hill Cem., Lancaster, Pa.		
J. Clifton Ryan[6]	1880-1950	Greenwood Cem., Lancaster, Pa.	Textile Mfgr.	Episc.
Mabel Miller	1877-	447 W. James St., Lancaster, Pa.		
Earl V. Ryan[6]	1886-1947	Greenwood Cem., Allentown, Pa.	Securities Bus.	Chr. Sc.
Bessie Barber	1888-1950	Greenwood Cem., Allentown, Pa.		Chr. Sc.

CHILDREN OF J. CLIFTON RYAN AND MABEL MILLER

Name	Dates	Residence or Burial	Occupation	Religion
Clay M. Ryan[7]	1910-	706 New Holland Ave., Lancaster, Pa.	Att'y.-at-law	Episc.
Dorothy E. Barger	1914-	706 New Holland Ave., Lancaster, Pa.		

CHILDREN OF CLAY M. RYAN AND DOROTHY E. BARGER

Name	Dates	Residence or Burial	Occupation	Religion
Dorothy B. Ryan[8]	1942-	706 New Holland Ave., Lancaster, Pa.		
M. Louise Ryan[8]	1944-	706 New Holland Ave., Lancaster, Pa.		

CHILDREN OF EARL V. RYAN AND BESSIE BARBER

Name	Dates	Residence or Burial	Occupation	Religion
Nancy Ryan[7]		P.O. Box 85, Media, Pa.		
Herbert Ball		P.O. Box 85, Media, Pa.		
Robert Ryan[7]				

CHILDREN OF PETER SCHGIER AND RACHEL SWOPE

Name	Dates	Residence or Burial	Occupation	Religion
Emma Schgier[6]	1874-1875	Greenmount Cem. Philadelphia, Pa.		
Amelia Schgier[6]	1875-1918	Hillside Cem., Ardsley, Philadelphia, Pa.	Saleslady Lit Bros. Phila. Pa.	Protest.
Annie Schgier[6]	1877-1877	Greenmount Cem., Philadelphia, Pa.		
Harry Schgier[6]	1878-1950	Hillside Cem., Ardsley, Philadelphia, Pa.	Meat Cutter	Ref.
Minnie Leonhardt	1882-	330 Gilham St., Philadelphia, Pa.		Meth.
Minnie Schgier[6]	1880-1940	Greenmount Cem., Philadelphia, Pa.		Protest.
Kate Schgier[6]	1883-	"A" St., Philadelphia, Pa.	Hatter	Protest.
Samuel Prisket	-1950		J. B. Stetson Phila. Pa.	Protest.
Mary Schgier[6]	1885-1885	Greenmount Cem., Philadelphia, Pa.		
Tillie Schgier	1888-1890	Greenmount Cem., Philadelphia, Pa.		
Ida Schgier[6]	1881-1925	Greenmount Cem., Philadelphia, Pa.		
Harry Fulmer				

CHILDREN OF HARRY SCHGIER AND MINNIE LEONHARDT

Name	Dates	Residence or Burial	Occupation	Religion
George Peter Schgier[7]	1912-	526 W. Godfrey Ave., Phila., Pa.	City Fireman	Meth.
Mary M. Meyer	1914-	526 W. Godfrey Ave., Phila., Pa.		Cath.

CHILDREN OF GEORGE PETER SCHGIER AND MARY M. MEYER

Name	Dates	Residence or Burial	Occupation	Religion
George Peter Schgier[8]	1937-	526 W. Godfrey Ave., Phila., Pa.		
William Meyer Schgier[8]	1940-	526 W. Godfrey Ave., Phila., Pa.		
Judith Ann Schgier[8]	1946-	526 W. Godfrey Ave., Phila., Pa.		

CHILDREN OF HARRY FULMER AND IDA SCHGIER

Name	Dates	Residence or Burial	Occupation	Religion
Rachel Fulmer[7]		Located in Middle West		

CHILDREN OF JOHN G. STAUFFER AND FANNY SWOPE

Name	Dates	Residence or Burial	Occupation	Religion
Groff Stauffer[5]	1849-1879	Old Carlisle Cem., Carlisle, Pa.		Luth.
Alice Stauffer[5]	1859-1874	Old Carlisle Cem., Carlisle, Pa.		Luth.
Emanuel Stauffer[5]	1843-1863	Died in Libby Prison, Richmond,		Luth.
Slater B. Stauffer[5]	1855-	Star Route, Carlisle, Pa.	Farmer	Luth.
Mary Hartman	1863-1885	Old Carlisle Cem., Carlisle, Pa.		Luth.
Mary Ann Stauffer[5]	1847-1931	Old Carlisle Cem., Carlisle, Pa.		Luth.
John S. Stauffer[5]	1850-1918	Mosley, Buckingham Co., Va.	Farmer	Luth.
Katherine L. Emerson (1st Wife)	1847-1891	Falling Waters, W. Va.		Meth.
Theodosia Hackett (2nd Wife)	1865-1895	Hedgesville, W. Va.		Luth.
Dora Forbes (3rd Wife)		Wingina, Va.		Presby.

CHILDREN OF SLATER B. STAUFFER AND MARY HARTMAN

Name	Dates	Residence or Burial	Occupation	Religion
Samuel Stauffer[6]	1884-	Star Route, Carlisle, Pa.	Farmer	Luth.
Parker Stauffer[6]	1882-	Monroeville, Ind.	Trucker	Luth.

CHILDREN OF JOHN S. STAUFFER AND KATHERINE L. EMERSON

Name	Dates	Residence or Burial	Occupation	Religion
Daniel Stauffer[6]	1880-	Laurel, Del.	Merchant	Luth.
David Stauffer[6]	1884-	Kelleysville, W. Va.	Blacksmith	Luth.
Florence Alsdorf	1890-	Kelleysville, W. Va.		
John Stauffer[6]	1874-	Dover, Del.	Salesman	Luth.
Nellie Clapper		Dover, Del.		
Charles Stauffer[6]	1877-	Lynchburg, Va.	Carpenter	Luth.
Hortence Blanks		Lynchburg, Va.		
Fanny Stauffer[6]	1872-	435 Franklin St., Carlisle, Pa.		Meth.
Clem Keesecker	1869-	435 Franklin St., Carlisle, Pa.	Blacksmith	

CHILDREN OF JOHN S. STAUFFER AND THEODOSIA HACKETT

		Residence or Burial	Occupation	Religion
Daisy Stauffer[6]	1894-	516 Bedford St., Carlisle, Pa.		Cath.
Titus Nell	1895-	516 Bedford St., Carlisle, Pa.	P.R.R. Clerk	Cath.

CHILDREN OF JOHN S. STAUFFER AND DORA DEAN FORBES

Name	Dates	Residence or Burial	Occupation	Religion
J. Edison Stauffer[6]		Anniston, Ala.	Minister	Presby.
Hallie Lee Barnes		Anniston, Ala.		
Stella Stauffer[6]		Lynchburg, Va.		
Robert Berry		Lynchburg, Va.	Editor	

SECTION C—Elizabeth Eby descendants

CHILDREN OF JACOB STAUFFER AND ELIZABETH EBY

Name	Dates	Residence or Burial	Occupation	Religion
Jonathan Stauffer[4]				

SECTION D—Abraham Eby descendants

CHILDREN OF ABRAHAM EBY AND ELIZABETH MUSSER

Name	Dates	Residence or Burial	Occupation	Religion
Maria Eby[4]	1821-1847	Stumptown Menno. Cem., Stumptown, Pa.	Farmer	Menno.
Martin Rohrer	1815-1893	Stumptown Menno. Cem., Stumptown, Pa.	Farmer	Menno.
Catharine Stoner (2nd Wife)	1823-1862	Stumptown Menno. Cem., Stumptown, Pa.		
Veronica Eby[4]				

CHILDREN OF MARTIN ROHRER AND MARIA EBY

Name	Dates	Residence or Burial	Occupation	Religion
Elam Rohrer[5]	1843-1926	Pleasant Valley Cem. near Harper, Kans.	Farmer	Menno.
Sarah B. Landis	1849-1927	Pleasant Valley Cem. near Harper, Kans.		Menno.
Elizabeth Rohrer[5]	1845-1922	Menno. Cem., New Danville, Pa.		Menno.
Michael Kreider	1836-1901	Menno. Cem., New Danville, Pa.	Farmer	Menno.

CHILDREN OF ELAM ROHRER AND SARAH B. LANDIS

Name	Dates	Residence or Burial	Occupation	Religion
Lizzie L. Rohrer[6]	1870-1945	Santa Cruz Cem., Santa Cruz, Cal.		
George R. Harris	1872-1942	Santa Cruz Cem., Santa Cruz, Cal.	Barber	
Milton L. Rohrer[6]	1872-1944	Pleasant Valley Cem. near Harper, Kans.		Meth.
Anna L. Rohrer[6]	1875-			Meth.
John Bear (1st Husband)				
Robert Brotherton (2nd Husband)		Chetopa Cem., Chetopa, Kans.		
Mahlon C. Brenneman (3rd Husband)	1875-	1209 S. Water St., Wichita, Kans.		Meth.
Clayton L. Rohrer[6]	1878-	Corbin, Kans.	Farmer	
Martha Amelia King	1883-1943	Caldwell Cem., Caldwell, Kans.		
Landis L. Rohrer[6]	1882-1949	M.W.A. Cem., Cherokee, Okla.	Farmer	Meth.
Stella Elizabeth Viele	1881-	1850 S. Waco St., Wichita, Kans.		
Adam L. Rohrer[6]	1887-	Caldwell, Kans.	Farmer	Ch. of Breth.
Lena Wrightsman (1st Wife)		Caldwell Cem., Caldwell, Kans.		Ch. of Breth.
Mary Elizabeth Plaugher (2nd Wife)	1892-			Ch. of Breth.

CHILDREN OF GEORGE R. HARRIS AND LIZZIE L. ROHRER

Name	Dates	Residence or Burial	Occupation	Religion
Millard Fillmore Harris[7]	1898-	1420 Sanchez Ave., Burlingame, Cal.		
Gladys Bennett	1900-	1420 Sanchez Ave., Burlingame, Cal.		
Florence Mae Harris[7]	1900-	637 Payton St., Fresno, Cal.		
James Edward Price	1890	637 Payton St., Fresno, Cal.	County Clerk	

CHILDREN OF JAMES EDWARD PRICE AND FLORENCE MAY HARRIS

Name	Dates	Residence or Burial	Occupation	Religion
James Edward Price[8]	1926-	637 Payton St., Fresno, Cal.		
Elizabeth Treft		637 Payton St., Fresno, Cal.		

CHILDREN OF JAMES EDWARD PRICE AND ELIZABETH TREFT

Name	Dates	Residence or Burial	Occupation	Religion
James Edward Price[9]	1950	637 Payton St., Fresno, Cal.		

CHILDREN OF CLAYTON L. ROHRER AND MARTHA AMELIA KING

Name	Dates	Residence or Burial	Occupation	Religion
Cecile Floy Rohrer[7]	1904-	1209 S. Water St., Wichita, Kans.		
Ray R. Rose (1st Husband)	1904-1936	Wichita Park Cem., Wichita, Kans.	Dept. Store Employee	
Benjamin F. Fitzpatrick (2nd Husband)				
Athol R. Rohrer[7]	1906-	Corbin, Kans.	Farmer	
Anna Mae Lebeda	1916-	Corbin, Kans.		
Valma Arlys Rohrer[7]	1907-	2607 Ellis St., Wichita, Kans.		Meth.
John V. Shade	1904-	2607 Ellis St., Wichita, Kans.	Truck Driver	Meth.
Carrie Elsie Rohrer[7]	1911-1941	Caldwell Cem., Caldwell, Kans.		
Carrol Elwood Rohrer[7]	1911-	Wellington, Kans.	Airplane Plant Employee	Meth. Meth.
Mildred May Mounce				
Warren K. Rohrer[7]	1921-	Corbin, Kans.	Farmer	Meth.
Minnie Mull	1923-	Corbin, Kans.		

CHILDREN OF ATHOL R. ROHRER AND ANNA MAE LEBEDA

Name	Dates	Residence or Burial	Occupation	Religion
Malcolm Eugene Rohrer[8]	1943-	Corbin, Kans.		
Gregory Allen Rohrer[8]	1947-	Corbin, Kans.		
Rebecca Ann Rohrer[8]	1949-	Corbin, Kans.		

CHILDREN OF JOHN V. SHADE AND VALMA ARLYS ROHRER

Name	Dates	Residence or Burial	Occupation	Religion
John Shade[8]	1937-	Wichita, Kans.		
Carey Mae Shade[8]	1941-	Wichita, Kans.		
Jeannie Kay Shade[8]	1946-	Wichita, Kans.		
Sandra Sue Shade[8]	1948-	Wichita, Kans.		

CHILDREN OF CARROL ELWOOD ROHRER AND MILDRED M. MOUNCE

Name	Dates	Residence or Burial	Occupation	Religion
Betty Gail Rohrer[8]	1940-	Wellington, Kans.		

CHILDREN OF WARREN K. ROHRER AND MINNIE MULL

Name	Dates	Residence or Burial	Occupation	Religion
James Walter Rohrer[8]	1947-	Corbin, Kans.		
Michael Dennis Rohrer[8]	1948-	Corbin, Kans.		
Rita Louise Rohrer[8]	1949-	Corbin, Kans.		

CHILDREN OF LANDIS L. ROHRER AND STELLA E. VIELE

Name	Dates	Residence or Burial	Occupation	Religion
Florence Inez Rohrer[7]	1905-1920			
Leonard G. Rohrer[7]	1914-	1627 Hood St., Wichita, Kans.	Sales Mgr. Butane Equip. Co.	Nazarene
Audrey Lee Pugh	1912-	1627 Hood St., Wichita, Kans.		Nazarene

CHILDREN OF LEONARD G. ROHRER AND AUDREY LEE PUGH

Name	Dates	Residence or Burial	Occupation	Religion
Gary L. Rohrer[8]	1935-	1627 Hood St., Wichita, Kans.		

CHILDREN OF ADAM L. ROHRER AND MARY ELIZABETH PLAUGHER

Name	Dates	Residence or Burial	Occupation	Religion
Mildred Della Rohrer[7]	1913-	1308 N. Blaine St., Wellington, Kans.		
George G. Everhart		1308 N. Blaine St., Wellington, Kans.	Painter	
Twila Agnes Rohrer[7]	1915-	Perth, Kans.		Meth.
Fred J. Echerman	1915-	Perth, Kans.	Farmer	Cath.
Arvilla Maxine Rohrer[7]	1916-	Coffeeville, Kans.		
Edgar Wise Shobe		Coffeeville, Kans.	Commercial Fertilizer	
Truman Allen Rohrer[7]	1919-1928	Conway Springs Cem., Conway Springs, Kans.		
Ivan Leroy Rohrer[7]	1922-	1112 Center St., Evanston Wyoming		
Wanda McDonald		1112 Center St., Evanston Wyoming		
Nadine Jewell Rohrer[7]	1923-	Corbin, Kans.		
Murell Le Roy Jones		Corbin, Kans.	Ry. Tick. Agt.	

CHILDREN OF GEORGE G. EVERHART AND MILDRED D. ROHRER

Name	Dates	Residence or Burial	Occupation	Religion
Kyle Duane Everhart[8]	1938-	Wellington, Kans.		
Donna Ardis Everhart[8]	1946-	Wellington, Kans.		
Gordon Allen Everhart[8]	1948-	Wellington, Kans.		
Loren Loy Everhart[8]	1950-	Wellington, Kans.		

CHILDREN OF FRED J. ECHERMAN AND TWILA AGNES ROHRER

Name	Dates	Residence or Burial	Occupation	Religion
Michiel Lee Echerman[8]	1943-	Perth, Kans.		
Marilyn Kay Echerman[8]	1945-	Perth, Kans.		

CHILDREN OF EDGAR WISE SHOBE AND ARVILLA M. ROHRER

Name	Dates	Residence or Burial	Occupation	Religion
Leroy Eugene Shobe[8]	1939-	Coffeeville, Kans.		
Joyce Erline Shobe[8]	1943-	Coffeeville, Kans.		
Robert Everett Shobe[8]	1945-	Coffeeville, Kans.		

CHILDREN OF IVAN LEROY ROHRER AND WANDA McDONALD

Name	Dates	Residence or Burial	Occupation	Religion
Sharon Kay Rohrer[8]		Evanston, Wyoming		

CHILDREN OF MURELL LE ROY JONES AND NADINE J. ROHRER

Name	Dates	Residence or Burial	Occupation	Religion
Renee Yvonne Jones[8]	1950-	Corbin, Kans.		

CHILDREN OF MICHAEL KREIDER AND ELIZABETH ROHRER

Name	Dates	Residence or Burial	Occupation	Religion
Lizzie Kreider[6]	1873-1892	New Danville Cem., New Danville, Pa.		
Martin Kreider[6]	1876-1892	New Danville Cem., New Danville, Pa.		
Anna Kreider[6]	1885-	Willow Street, Pa.		Menno.
Amos Mellinger	1883-1916	New Danville Cem., New Danville, Pa.	Farmer	
Elba Kreider[6]	1887-1925	Byerland Cem. near New Danville, Pa.		Menno.
Enos Harnish	1879-1950	Byerland Cem. near New Danville, Pa.	Farmer	Menno.
Tillie Kreider[6]	1888-	Willow Street, Pa.		
Christian B. Dombach	1887-1936	New Danville Cem., New Danville, Pa.	Garage-Store	

CHILDREN OF AMOS MELLINGER AND ANNA KREIDER

Name	Dates	Residence or Burial	Occupation	Religion
Amos Mellinger[7]	1910-	Willow Street, Pa.		
William Mellinger[7]	1908-	Willow Street, Pa.		
Elizabeth Mellinger[7]	1906-	Willow Street, Pa.		
Anna Mary Mellinger[7]	1907-	Willow Street, Pa.		
Alvin Mellinger[7]	1911-	Willow Street, Pa.		
Erma Mellinger[7]	1912-	Willow Street, Pa.		
Marion Mellinger[7]	1913-	Willow Street, Pa.		
Jacob Mellinger[7]	1915-	Willow Street, Pa.		

CHILDREN OF ENOS HARNISH AND ELBA KREIDER

Name	Dates	Residence or Burial	Occupation	Religion
Elizabeth Harnish[7]	1908-	New Danville, Pa.		
Aaron Harnish[7]	1910-	New Danville, Pa.		
Amos Harnish[7]	1913-	New Danville, Pa.		
Anna Mary Harnish[7]	1915-	New Danville, Pa.		
Clayton Harnish[7]	1917-	New Danville, Pa.		
Esther Harnish[7]	1919-	New Danville, Pa.		
Enos Harnish[7]	1921-	New Danville, Pa.		
Lloyd Harnish[7]	1923-	New Danville, Pa.		
Parks Harnish[7]	1925-	New Danville, Pa.		

CHILDREN OF MARTIN ROHRER AND CATHARINE STONER*

Name	Dates	Residence or Burial	Occupation	Religion
Mary Rohrer	1851-1883	Stumptown Menno. Cem., Stumptown, Pa.		Menno.
John L. Bare	1850-1939	Stumptown Menno. Cem., Stumptown, Pa.	Farmer	Menno.
John S. Rohrer	1852-1940	Hershey's Cem., Kinzer, Pa.	Farmer	Menno.
Susanna Hershey	1859-	Paradise, Pa.		Menno.
Isaac Rohrer	1854-1933	Bellevue Cem., Gap, Pa.	Contractor	
Lena Hershey	1861-	Kinzer, R. #1, Pa.		
Catharine Rohrer	1856-1934	Mellinger's Menno. Cem., east of Lancaster, Pa.		Menno.
Benjamin Leaman	1855-1934	Mellinger's Menno. Cem., east of Lancaster, Pa.	Farmer	Menno.
Anna Rohrer	1857-1858	Stumptown Cem., Stumptown, Pa.		
Martin Rohrer	1862-1862	Stumptown Cem., Stumptown, Pa.		
Susannah Rohrer	1858-	Ronks, Pa.		Menno.
Amos Hershey	1858-1933	Hershey's Cem., Paradise, Pa.		Menno.
Barbara Rohrer (2nd Wife)	1860-	Bareville, Pa.		Menno.
John L. Bare (1st Wife Mary Rohrer)	1850-1939	Stumptown Menno. Cem., Stumptown, Pa.		Menno.
Frances Rohrer	1861-1911	Hershey's Cem., Paradise, Pa.		
John Leaman	1862-1935	Orlando, Fla.		

*The following families are not of the blood line traced, thus the generations are not indicated.

CHILDREN OF JOHN L. BARE AND MARY ROHRER

Name	Dates	Residence or Burial	Occupation	Religion
Infant	1889-1889			
Emma Bare	1876-			Menno.
David M. Weaver	1875-	1686 Lincoln Highway East, Lancaster, Pa.	Grocer	Menno. Menno.
Clayton Bare	1877-	Science Ridge Ch. Cem., Sterling, Ill.	Farmer	Menno.
Anna Mellinger	1886-	506-18th Ave., Sterling, Ill.		
John R. Bare	1880-	Bird in Hand, R. #1, Pa.	Farmer	Menno.
Susan Kreider	1885-			
Martin Rohrer Bare	1882-	Witmer, Pa.	Truck Farming	Menno.
Mamie Shreiner	1887-	Witmer, Pa.		
Mary Bare	1883-	Bareville, Pa.		Menno.

CHILDREN OF DAVID M. WEAVER AND EMMA BARE

Name	Dates	Residence or Burial	Occupation	Religion
J. Paul Weaver	1900-	Lancaster, R. #4, Pa. Lincoln Hgwy. & Strasburg Pike	Grocer	Menno.
Naomi Brackbill	1898-	Lancaster, R. #4, Pa. Lincoln Hgwy. & Strasburg Pike		
Martin Lloyd Weaver	1902-	Newport News, Va.	Minister	Menno.
Sarah Oberholtzer	1900-	Newport News, Va.	Minister	Menno.
W. Willard Weaver	1903-	Elizabethtown, Pa.	Mfgr.	Ch. of God
Lois Meyer	1903-	Elizabethtown, Pa.		
Mary R. Weaver	1904-	Manheim, Pa.		
David Moseman	1903-	Manheim, Pa.	Grocer	U.B.
David Weaver	1909-	Eden, Pa.	Garment Fact.	
Ruth Good	1907-	Eden, Pa.		

CHILDREN OF J. PAUL WEAVER AND NAOMI BRACKBILL

Name	Dates	Residence or Burial	Occupation	Religion
J. Paul Weaver	1921-	Lancaster, R. #4, Pa.		
Martha - - -	1922-	Lancaster, R. #4, Pa.		
Robert E. Weaver	1923-	Lancaster, R. #4, Pa.		
Helen - - -	1925-	Lancaster, R. #4, Pa.		
Ruth Weaver	1932-	Lancaster, R. #4, Pa.		

CHILDREN OF J. PAUL WEAVER AND MARTHA ---

Name	Dates	Residence or Burial	Occupation	Religion
Stephen Weaver	1950-	Lancaster, R. #4, Pa.		
Suzanna Weaver	1951-	Lancaster, R. #4, Pa.		

CHILDREN OF ROBERT E. WEAVER AND HELEN ---

Name	Dates	Residence or Burial	Occupation	Religion
Donna Jean Weaver	1948-	Lancaster, R. #4, Pa.		

CHILDREN OF MARTIN LLOYD WEAVER AND SARAH OBERHOLTZER

Name	Dates	Residence or Burial	Occupation	Religion
Sarah Jane Weaver	1922-	Newport News, Va.		
Chester L. Wenger	1918-	Newport News, Va.		
M. Lloyd Weaver	1924-	Newport News, Va.		
Sarah Marie - - -	1925-	Newport News, Va.		
Kenneth James Weaver	1931-	Newport News, Va.		
Samuel Orie Weaver	1934-	Newport News, Va.		

CHILDREN OF CHESTER L. WENGER AND SARAH JANE WEAVER

Name	Dates	Residence or Burial	Occupation	Religion
Betty Lois Wenger	1945-	Newport News, Va.		
Margaret Ann Wenger	1947-	Newport News, Va.		
Jewell Louise Wenger	1948-	Newport News, Va.		
Chester Lloyd Wenger	1951-	Newport News, Va.		

CHILDREN OF M. LLOYD WEAVER AND SARAH MARIE ---

Name	Dates	Residence or Burial	Occupation	Religion
Malinda Ann Weaver	1950-	Newport News, Va.		

CHILDREN OF W. WILLARD WEAVER AND LOIS MEYER

Name	Dates	Residence or Burial	Occupation	Religion
Janice L. Weaver	1927-	Elizabethtown, Pa.		
Curtis S. Lehman	1926-	Elizabethtown, Pa.		
Jean E. Weaver	1928-	Elizabethtown, Pa.		
James R. Weaver	1932-	Elizabethtown, Pa.		
John W. Weaver	1934-	Elizabethtown, Pa.		
Joanne L. Weaver	1937-	Elizabethtown, Pa.		

CHILDREN OF DAVID MOSEMAN AND MARY R. WEAVER

Name	Dates	Residence or Burial	Occupation	Religion
David Weaver Moseman	1927-	Manheim, Pa.		
Donald Eugene Moseman	1928-	Manheim, Pa.		
Marian Lucille Breneman	1932-	Manheim, Pa.		
Doris Virginia Moseman	1929-	Manheim, Pa.		
John Richard Shenenberger	1930-	Manheim, Pa.		
Darlene Ruth Moseman	1931-	Manheim, Pa.		
Carl Eugene Huber	1930-	Manheim, Pa.		
Richard Lee Moseman	1933-	Manheim, Pa.		

CHILDREN OF DAVID WEAVER AND RUTH GOOD

Name	Dates	Residence or Burial	Occupation	Religion
Thomas E. Weaver	1947-	Eden, Pa.		

CHILDREN OF CLAYTON BARE AND ANNA MELLINGER

Name	Dates	Residence or Burial	Occupation	Religion
Hazel Bare		506-18th Ave., Sterling, Ill.		
Elva Bare		506-18th Ave., Sterling, Ill.		

CHILDREN OF JOHN R. BARE AND SUSAN KREIDER

Name	Dates	Residence or Burial	Occupation	Religion
Edwin K. Bare	1904-	Bareville, R. #1, Pa.	Farmer	Menno.
Erlan Hess	1907-	Bareville, R. #1, Pa.		
Elvin K. Bare	1904-	Bird in Hand, R. #1, Pa.	Farmer	Menno.
Evelyn Hoober (1st Wife)	1907-1936	Stumptown Menno. Cem., Stumptown, Pa.		
Marion Hershey (2nd Wife)	1908-	Stumptown Menno. Cem., Stumptown, Pa.		
Esther R. Bare	1907-1908	Bird in Hand, R. #1, Pa.	Farmer	Menno.
George K. Bare	1908-	Stumptown Menno. Cem.,		
Jay M. Bare	1914-1914	Stumptown, Pa.		

CHILDREN OF EDWIN K. BARE AND ERLAN HESS

Name	Dates	Residence or Burial	Occupation	Religion
Richard Eugene Bare	1928-	Bareville, R. #1, Pa.		
Nancy Lou Spotts	1931-	Bareville, R. #1, Pa.		
Phyllis Mae Bare	1933-	Bareville, R. #1, Pa.		
Lois Irene Bare	1939-	Bareville, R. #1, Pa.		
Anna Margaret Bare	1942-	Bareville, R. #1, Pa.		

CHILDREN OF ELVIN K. BARE AND EVELYN HOOBER

Name	Dates	Residence or Burial	Occupation	Religion
Elvin Robert Bare	1929-	Bird in Hand, Pa.		
Elva Sander		Bird in Hand, Pa.		
John Jacob Bare	1932-	Bird in Hand, Pa.		
Arlene Hoober Bare	1933-	Bird in Hand, Pa.		

CHILDREN OF ELVIN ROBERT BARE AND ELVA SANDER

Name	Dates	Residence or Burial	Occupation	Religion
Carol Marie Bare	1952-	Bird in Hand, Pa.		
Karen Louise Bare	1952-	Bird in Hand, Pa.		

CHILDREN OF ELVIN KREIDER BARE AND MARION HERSHEY

Name	Dates	Residence or Burial	Occupation	Religion
Isaac Hershey Bare	1940-	Bird in Hand, Pa.		
Gloria Jean Bare	1942-	Bird in Hand, Pa.		
Jay Harold Bare	1943-	Bird in Hand, Pa.		

CHILDREN OF MARTIN R. BARE AND MAMIE SHREINER

Name	Dates	Residence or Burial	Occupation	Religion
Ida Minerva Bare	1907-	Bird in Hand, R. #1, Pa.		Menno.
Jacob Shenk (1st Husband)	1905-1934	E. Petersburg Menno. Cem., E. Petersburg, Pa.		
Harry G. Brubaker (2nd Husband)	1899-	Lancaster, R. #8, Pa.	Feed & Poultry Supplies	Menno.
Martin S. Bare	1909-	E. King St., Lancaster, Pa.	Confec. Store	
Violet Thomas	1915-	E. King St., Lancaster, Pa.		
John S. Bare	1914-	Witmer, Pa.	Farmer	Menno.
Nettie High	1917-	Witmer, Pa.		Menno.
Earl S. Bare	1916-	Leacock, Pa.	Farmer	Menno.
Suetta Dillman	1919-	Leacock, Pa.		
Mary Alverta Bare	1925-	Witmer, Pa.		Ref.
Robert G. Sayres	1925-	Witmer, Pa.	New Era Ptg.	

CHILDREN OF JACOB SHENK AND IDA MINERVA BARE

Name	Dates	Residence or Burial	Occupation	Religion
Vera Jane Shenk	1929-	Bird in Hand, Pa.		
Velma Mae Shenk	1933-	Bird in Hand, Pa.		

CHILDREN OF MARTIN SHREINER BARE AND VIOLET THOMAS

Name	Dates	Residence or Burial	Occupation	Religion
Gary Thomas Bare	1939-	Lancaster, Pa.		

CHILDREN OF JOHN SHREINER BARE AND NETTIE HIGH

Name	Dates	Residence or Burial	Occupation	Religion
Mervin High Bare	1936-	Witmer, Pa.		
Mary Bernice Bare	1938-	Witmer, Pa.		
Patricia Jean Bare	1952-	Witmer, Pa.		

CHILDREN OF ROBERT G. SAYRES AND MARY ALVERTA BARE

Name	Dates	Residence or Burial	Occupation	Religion
Rhonda Kay Sayres	1952-	Witmer, Pa.		

CHILDREN OF JOHN S. ROHRER AND SUSANNA HERSHEY

Name	Dates	Residence or Burial	Occupation	Religion
Hershey Rohrer	1878-	Paradise, Pa.		
Marge Wise		Paradise, Pa.		
Martin Rohrer	1880-1881	Hershey's Cem., Paradise, Pa.		
Mary Rohrer	1881-1890	Hershey's Cem., Paradise, Pa.		
Margaret Rohrer	1883-1925	Hershey's Cem., Paradise, Pa.	Nurse	Menno.
Esther Rohrer	1885-	Malvern, Pa.		Menno.
Hiram Phenneger	1889-	Malvern, Pa.	Farmer	Menno.
John H. Rohrer	1888-	Paradise, R. #1, Pa.	Farmer	Berean
Emma Brackbill		Paradise, R. #1, Pa.		Berean
Amy Rohrer	1890-1890			
Susannah Rohrer	1891-	Paradise, Pa.		
Infant Son	1898-1898	Hershey's Chem., Paradise, Pa.		
Enos Rohrer	1894-	Santa Rosa, Cal.	Carpenter	
Gladys Wolf		Santa Rosa, Cal.		
Herman Rohrer	1897-1925	Hershey's Chem., Paradise, Pa.		
Ruth Rohrer	1900-	Paradise, Pa.	RCA Lancaster, Pa.	
Henry Rohrer	1905-	Ephrata, Pa.	Poultryman	

CHILDREN OF ISAAC ROHRER AND LENA HERSHEY

Name	Dates	Residence or Burial	Occupation	Religion
Anna Rohrer	1880-	Philadelphia, Pa.		Presby.
Hiram Lutz	1879-1919	Laurel Hill Cem., Philadelphia, Pa.	Physician	Presby.
Mary Rohrer	1881-	Atglen, Pa.		Presby.
Clyde Brosius	1884-	Atglen, Pa.	Farmer	Presby.
Lena Rohrer	1882-	Kinzer, R. #1, Pa.	Teacher	
Josiah Rohrer	1890-	Philadelphia, Pa.	Mech. Engr.	Presby.
Margaret Smith	1889-	Philadelphia, Pa.		Presby.

CHILDREN OF HIRAM LUTZ AND ANNA ROHRER

Name	Dates	Residence or Burial	Occupation	Religion
Paul Lutz	1902-	Philadelphia, Pa.		
Luther Lutz	1904-1918	Philadelphia, Pa.		
Anna Lutz	1900-	Philadelphia, Pa.		
John Lutz	1916-	Philadelphia, Pa.		

CHILDREN OF JOSIAH ROHRER AND MARGARET SMITH

Name	Dates	Residence or Burial	Occupation	Religion
William Rohrer	1908-	Philadelphia, Pa.		
Janet Rohrer	1910-	Philadelphia, Pa.		
Magdalena Rohrer	1912-	Philadelphia, Pa.		
Anna Rohrer	1915-	Philadelphia, Pa.		
George Rohrer	1922-	Philadelphia, Pa.		

CHILDREN OF BENJAMIN LEAMAN AND CATHARINE ROHRER

Name	Dates	Residence or Burial	Occupation	Religion
Lizzie Leaman	1878-	Strasburg, Pa.		Menno.
David Rutt	1880-1949	Menno. Cem., Strasburg, Pa.	Farmer	Menno.
Ada Leaman	1880-	Witmer, Pa.		Menno.
John Kreider	1878-	Witmer, Pa.	Farmer	Menno.
Mary Leaman	1882-	Bird in Hand, Pa.		Menno.
Harry Landis	1879-	Bird in Hand, Pa.	Farmer	Menno.
Daniel Leaman	1885-	Ronks, Pa.		Menno.
Anna Landis	1884-	Ronks, Pa.		
Katie Leaman	1893-	Lancaster, R. #4, Pa.		
Mahlon Hollinger	1892-	Lancaster, R. #4, Pa.	Farmer	
M. Rohrer Leaman	1889-	Lancaster, Pa.	Banker	
Lizzie Leaman	1892-1939	Lancaster, Pa.		

CHILDREN OF DAVID RUTT AND LIZZIE LEAMAN

Name	Dates	Residence or Burial	Occupation	Religion
Elmer Rutt		Strasburg, Pa.		
Mary Rutt		Strasburg, Pa.		
Ira Rutt		Strasburg, Pa.		

CHILDREN OF JOHN KREIDER AND ADA LEAMAN

Name	Dates	Residence or Burial	Occupation	Religion
Viola Kreider		Witmer, Pa.		
Miriam Kreider		Witmer, Pa.		
Walter Kreider		Witmer, Pa.		
Daniel Kreider		Witmer, Pa.		

CHILDREN OF HARRY LANDIS AND MARY LEAMAN

Name	Dates	Residence or Burial	Occupation	Religion
Clyde Landis		Bird in Hand, Pa.		
Arlene Landis		Bird in Hand, Pa.		

CHILDREN OF DANIEL LEAMAN AND ANNA LANDIS

Name	Dates	Residence or Burial	Occupation	Religion
Grace Leaman		Ronks, Pa.		
Anna Leaman		Ronks, Pa.		
Mary Leaman		Ronks, Pa.		
Alma Leaman		Ronks, Pa.		

CHILDREN OF MAHLON HOLLINGER AND KATIE LEAMAN

Name	Dates	Residence or Burial	Occupation	Religion
Elma Hollinger		Lancaster, R. #4, Pa.		
Melvin Hollinger		Lancaster, R. #4, Pa.		
Lloyd Hollinger		Lancaster, R. #4, Pa.		
Mary Hollinger		Lancaster, R. #4, Pa.		
Grace Hollinger		Lancaster, R. #4, Pa.		
Clair Hollinger		Lancaster, R. #4, Pa.		
Ruth Hollinger		Lancaster, R. #4, Pa.		
Kathryn Hollinger		Lancaster, R. #4, Pa.		

CHILDREN OF M. ROHRER LEAMAN AND LIZZIE LEAMAN

Name	Dates	Residence or Burial	Occupation	Religion
Gladys Leaman		Lancaster, Pa.		
Irene Leaman		Lancaster, Pa.		
Ruth Leaman		Lancaster, Pa.		
Elsie Leaman		Lancaster, Pa.		
Pauline Leaman		Lancaster, Pa.		
Dorothy Leaman		Lancaster, Pa.		

CHILDREN OF AMOS HERSHEY AND SUSANNAH ROHRER

Name	Dates	Residence or Burial	Occupation	Religion
Nettie Hershey	1880-	Ronks, Pa.		Menno.
Elmer Leaman	1878-1934	Paradise Cem., Paradise, Pa.	Feed, Coal & Lumber Bus.	Menno.
Martin Hershey	1882-	Intercourse, Pa.		Menno.
Susan Eby	1885-1948	Intercourse, Pa.		Menno.
Frances Hershey	1883-	Lincoln Hwy. E., Lancaster, Pa.		Menno.
Jason Buckwalter	1882-	Lincoln Hwy. E., Lancaster, Pa.	Farm Supply Firm	Menno.
Lena Hershey	1886-	Lancaster, Pa.		
Elwood Hershey	1884-1943	Menno. Cem., Millersville, Pa.	Factory Work.	Menno.
Katie Hershey	1890-	Intercourse, Pa.		Menno.
Henry Eshleman	1888-	Intercourse, Pa.	Trucker	
Elmer Hershey	1893-1912	Hershey's Cem., Paradise, Pa.		
Joseph Hershey	1887-1895	Hershey's Cem., Paradise, Pa.		
Elsie Hershey	1899-1952	Groffsdale Menno. Cem., Groffsdale, Pa.		Menno.
Benjamin Mellinger	1902-	New Holland, Pa.	Ford Dealer	

CHILDREN OF JOHN LEAMAN AND FRANCES ROHRER

Name	Dates	Residence or Burial	Occupation	Religion
Ivan R. Leaman	1884-	Pittsburg, Pa.	Accountant	
Gertrude P. Mc Norton		Pittsburg, Pa.		
Clyde Leaman	1885-	Hollywood, Cal.		Protest.
- - - -		Hollywood, Cal.		Cath.
Frank Leaman	1888-	1531 Whiteford Rd.,York, Pa.	Minister & Painter	Menno.
Anna Kling	1889-	1531 Whiteford Rd.,York, Pa.		

CHILDREN OF IVAN R. LEAMAN AND GERTRUDE McNORTON

Name	Dates	Residence or Burial	Occupation	Religion
Harold N. Leaman	1907-	216 Meridan St., Pittsburg, Pa.	TV Tech.	
Gertrude Leaman	1909-	216 Meridan St., Pittsburg, Pa.		
- - - - Wood				
Fenella Leaman	1912-			Presby.
- - - - Patterson		216 Meridan St., Pittsburg, Pa.		Presby.
Marian Leaman	1914-	404 Belonda St., Pittsburg, Pa.	Accountant	Presby.
- - - - Doss		404 Belonda St., Pittsburg, Pa.		Presby.

CHILDREN OF CLYDE LEAMAN (- - - -)

Name	Dates	Residence or Burial	Occupation	Religion
Clyde Leaman		British Columbia		
Frances Leaman		Pleasant Gap, Pa.		
Madeline Leaman		Dunn, North Carolina		
Leona Leaman		Burbank, Cal.		

CHILDREN OF FRANK LEAMAN AND ANNA KLING

		Residence or Burial	Occupation	Religion
Luella Leaman	1911-	Haiti, W. Indies	Missionary	Inter-denom.
- - - - Keener		Haiti, W. Indies	Missionary	Inter-denom.
Frances Leaman	1918-	Middletown, R. #1, Pa.		Cong. Menno.
- - - - Longenecker		Middletown, R. #1, Pa.		
Eby Leaman	1912-	York, R. #6, Pa.		Menno.
Herbert Leaman	1923-	Hallam, York Co., Pa.		Presby.
Anna Mary Leaman	1921-	Hershey's Cem., near Paradise, Pa.		

PART IX

THE FAMILY LINE OF MICHAEL BARD (1760-1831) AND MAGDALENA BEAR (1764-1803)

The family of Michael Bard and Magdalena Bear is as follows: George Bard, Emanuel Bard who married Maria — —, Sophia Bard who married John Kreiner, Elizabeth Bard who married Daniel Line, Margaret Bard who married Abraham Rohrer, Mary or Polly Bard who married John Line, Susanna Bard who married Henry Wise, Catharine Bard who married David Henecks, and Rachel Bard who married John Rock.

Emanuel Bard and his wife Maria apparently lived on the Bard farm near Leacock. On this farm is also the Bard Cemetery, where the ancestors of the Bard family and numerous of the descendants, including most of the Emanuel and Maria Bard family, are buried.

Sophia Bard and her husband John Kreiner farmed what may originally have been part of the Bard tract. This land is now the Benjamin Stoltfus farm on which a small cemetery is discernible but neglected at this time. Some of the Kreiner (Greiner) children are buried here and in all probability the parents, John and Sophia.

Elizabeth Bard and her husband Daniel Line moved to a farm near Mechanicsburg, Cumberland County, Pa. They are buried at the Trindle Springs Lutheran Church, a short distance west of Mechanicsburg. Many of their descendants continue to live in Cumberland County, Pa.

Margaret Bard and her husband Abraham Rohrer moved from their home near Lancaster, Pa. to the vicinity of Hagerstown, Md. about 1812. After several land transactions in the Hagerstown area they decided to relocate, this time in the vicinity of Wadsworth, Ohio. In 1832 they purchased a tract in Medina County, Ohio. Here they remained until their death in 1878.

Elizabeth Bard and her husband Daniel Line located near Mechanicsburg, Cumberland County, Pa. This family and their descendants continued to live within this and adjoining counties. A number moved into the region around Shippensburg, Pa.

Mary Bard and her husband John Line also moved to Cumberland County, Pa. and located in the Mechanicsburg area. They were associated with the Trindle Springs Lutheran Church. Their descendants are far more scattered geographically, some having moved to states farther west.

Catharine Bard and her husband David Henecks are thought to have moved from Lancaster County into parts unknown at this time. If they followed the usual trail they went to counties southwest or west and then possibly into states beyond the western border of Pennsylvania.

Rachel Bard and her husband John Rock lived in or near Lancaster, Pa. John Rock is reported to have been a potter by trade. Some of their children moved to Sterling, Ill. Their descendants are in Philadelphia, Pa. and Venice, Cal.

The later generations are given in the genealogical section on page 192 and may be traced according to families by careful reading.

CHILDREN OF MICHAEL BARD AND MAGDALENA BEAR

Name	Dates	Residence or Burial	Occupation	Religion
George Bard[3]	1791-1793	Bard's Cem. near Zook's Corner, near Lancaster, Pa.		
Emanuel Bard[3]	1795-1849	Bard's Cem. near Zook's Corner, near Lancaster, Pa.	Farmer	Luth.
Maria Bard	1797-1884	Bard's Cem. near Zook's Corner, near Lancaster, Pa.		Luth.
Sophia Bard[3]	1794-	Ben Stoltzfus farm Cem., near Lancaster, Pa.		Luth.
John Kreiner	1790-	Ben Stoltzfus farm Cem., near Lancaster, Pa.	Farmer	Luth.
Elizabeth Bard[3]	1786-1864	Trindle Spring Cem. near Mechanicsburg, a.		Luth.
Daniel Line	1782-1860	Trindle Spring Cem. near Mechanicsburg, a.	Farmer	Ref.
Margaret Bard[3]	1790-1878	Medina Co., Ohio, near Wadsworth		Menno.
Abraham Rohrer	1788-1878	Medina Co., Ohio, near Wadsworth	Farmer & Minister	Menno.
Mary (Polly) Bard[3]	1788-1858	Trindle Spring Cem. near Mechanicsburg, a.		Luth.
John Line	1778-1852	Trindle Spring Cem. near Mechanicsburg, a.	Farmer	Ref.
Susanna Bard[3]		Stark Co., Ohio		
Henry Wise				
Catharine Bard[3]				
David Henecks				
Rachel Bard[3]	1802-1874	Lancaster Cem., Lancaster, Pa.		Luth.
John Rock	1802-1881	Lancaster Cem., Lancaster, Pa.	Potter	
Infant[3]	1803-1803	Bard's Cem. near Leacock, Pa. *(Mother died in birth of infant) 1803		

Fourth Generation and following of the Descendants of Michael Bard and Magdalena Bear — The Genealogical Record*

SECTION A—Emanuel Bard descendants

CHILDREN OF EMANUEL BARD AND MARIA R. BARD

Name	Dates	Residence or Burial	Occupation	Religion
Andrew Bard[4]	1819-1865	Luth. Cem., Leacock, Pa.		
Lydia - - - -	1819-1870	Luth. Cem., Leacock, Pa.		
Margareta Bard[4]	1822-1822	Bard's Cem., near Leacock, Pa.		
Susanna Bard[4]	1825-1825	Bard's Cem., near Leacock, Pa.		
Lucy Ann Bard[4]	1825-1851	Bard's Cem., near Leacock, Pa.		
Barbara Bard[4]	1830-1830	Bard's Cem., near Leacock, Pa.		
Magdalene Bard[4]	1832-1832	Bard's Cem., near Leacock, Pa.		
Emanuel Bard[4]				
Eliza Bard[4]				

SECTION B—Sophia Bard descendants

CHILDREN OF JOHN KREINER AND SOPHIA BARD

Name	Dates	Residence or Burial	Occupation	Religion
Joseph Greiner[4]	1820-1898	Luth. Cem., Leacock, Pa.	Toll Gate Keeper & Shoemaker	Luth.
Elizabeth Rudy	1828-1890	Luth. Cem., Leacock, Pa.		Luth.
Henry Kreiner[4]	1829-1909	Zion Ch. Cem.,Rothsville, Pa.		
- - - - Beck (1st Wife)		Zion Ch. Cem.,Rothsville, Pa.		
- - - - Froelich (2nd Wife)		Zion Ch. Cem.,Rothsville, Pa.		
- - - - Dulebohn (3rd Wife)		Zion Ch. Cem.,Rothsville, Pa.		
Michael Kreiner[4]	1824-1827	Benj. Stoltzfus Farm Cem. near Leacock, Pa.		

CHILDREN OF JOSEPH GREINER AND ELIZABETH RUDY

Name	Dates	Residence or Burial	Occupation	Religion
Susan Greiner[5]	1857-1875	Luth. Cem., Leacock, Pa.		Luth.
Levi Ludwig	1843-1907	Luth. Cem., Leacock, Pa.	Farmer	Luth.
Louisa Greiner[5]	1850-1931	Luth. Cem., Leacock, Pa.		Luth.
- - - - Romig		Stevens, Pa.		
Roland Greiner[5]	1857-1933	Luth. Cem., Leacock, Pa.	Toll Gate	Luth.
Elizabeth Moore	1860-1941	Luth. Cem., Leacock, Pa.	Keeper	Luth.
Alice Greiner[5]	1863-1940	Luth. Cem., Leacock, Pa.		Luth.
Albert R. Greiner[5]	1860-1933	Heller's Ref. Ch. Cem., near Leacock, Pa.	Farmer	Ref.
Barbara Getz	1865-1901	Heller's Ref. Ch. Cem., near Leacock, Pa.		Luth.

CHILDREN OF LEVI LUDWIG AND SUSAN GREINER

Name	Dates	Residence or Burial	Occupation	Religion
Henry Ludwig[6]		Reading, Pa.	Mech.	Cath.

CHILDREN OF - - - - ROMIG AND LOUISA GREINER

Name	Dates	Residence or Burial	Occupation	Religion
Martin Romig[6]	1876-1877	Luth. Cem., Leacock, Pa.		

*Second wife descendants not included

CHILDREN OF ROLAND GREINER AND ELIZABETH MOORE

Name	Dates	Residence or Burial	Occupation	Religion
Omar Greiner[6]	1891-	Akron, Pa.	Painter	Luth.
Elizabeth Adams	1892-	Akron, Pa.		Luth.
Harry Greiner[6]	1892-	143 S. Christian St., Lancaster, Pa.	Laborer	Luth.
Ella Foltz	1899-	143 S. Christian St., Lancaster, Pa.		Luth.
J. Warren Greiner[6]	1894-	Lancaster, R. #5, Pa.	Painter	Luth.
Mary McQuate	1900-	Lancaster, R. #5, Pa.		Luth.
John E. Greiner[6]	1896-	Lancaster, R. #5, Pa.	Laborer	Luth.
Lloyd M. Greiner[6]	1898-	Leacock, Pa.	Mechanic	Luth.
Esther Swope	1897-	Leacock, Pa.		Luth.
George R. Greiner[6]	1900-	Lancaster, R. #5, Pa.	Mechanic	Luth.
Anna McQuate	1905-	Lancaster, R. #5, Pa.		Luth.

CHILDREN OF ALBERT GREINER AND BARBARA GETZ

Name	Dates	Residence or Burial	Occupation	Religion
Mamie Greiner[6]	1889-	Philadelphia, Pa.		Ref.
Wyble Rudisill	1888-	Philadelphia, Pa.	Paper Hanger	Ref.
Clarence Greiner[6]	1891-	California	Painter	Ref.
Albert Greiner[6]	1892-	Lancaster, Pa.	Auto Mech.	Ref.
Jacob Greiner[6]	1894-	Christiana, Pa.	P.P. & L. Lineman	Ref.
Mary Groff	1896-	Christiana, Pa.		
Earl Greiner[6]	1898-	U.S. Army, Baltimore, Md.		Ref.
William Greiner[6]	1900-	Lancaster, Pa.	Mechanic	Ref.

CHILDREN OF HENRY KREINER AND - - - - BECK

Name	Dates	Residence or Burial	Occupation	Religion
John Kreiner[5]	1840-1891	Evan. Cem., Lititz, Pa.	Painter	Evan.
Caroline Reifsnyder	1840-1922	Evan. Cem., Lititz, Pa.		
Henry Kreiner[5]	1842-1908	Maple Hill Cem., Springfield Road, Mogadore, Ohio	Stationary Engr.	Ch. of Breth.
Sarah Frick	1844-1913	Maple Hill Cem., Springfield Road, Mogadore, Ohio		Ch. of Breth.

CHILDREN OF JOHN KREINER AND CAROLINE REIFSNYDER

Name	Dates	Residence or Burial	Occupation	Religion
Ella Kreiner[6]	1863-1934	Moravian Cem., Lititz, Pa.		Moravian
Elmer Kautz	1863-1919	Moravian Cem., Lititz, Pa.	Cigar Maker & Greenhouse Business	Moravian

CHILDREN OF ELMER KAUTZ AND ELLA KREINER

Name	Dates	Residence or Burial	Occupation	Religion
Margie Kautz[7]	1887-1922	Moravian Cem., Lititz, Pa.	Seamstress	Moravian
Mary A. Kautz[7]	1891-	12 Cornell Ave., Lancaster, Pa.		Moravian
Homer McLaughlin	1874-	12 Cornell Ave., Lancaster, Pa.	Trans. Div., Southern Pipeline Co.	Moravian

CHILDREN OF HENRY KREINER AND SARAH FRICK

Name	Dates	Residence or Burial	Occupation	Religion
Monroe Kreiner[6]	1863-1939	Maple Hill Cem.,Springfield Road, Mogadore, Ohio	Stationery Engr.	Chr. Ch.
Mary Kreiner[6]	1866-1939	Greenwood Cem., Mogadore, Ohio		Chr. Ch.
Ransom Moore		Greenwood Cem., Mogadore, Ohio		Chr. Ch.
Ezra Kreiner[6]	1865-1930	Greenwood Cem., Mogadore, Ohio	Pottery Worker	Chr. Ch.
Mary Haynes (1st Wife)		Greenwood Cem., Mogadore, Ohio		Chr. Ch.
Ida B. Bowsher (2nd Wife)		Greenwood Cem., Mogadore, Ohio		Chr. Ch.
Samuel Kreiner[6]	1868-1934	N. Canton Cem., N. Canton, Ohio	Painter & Paper Hanger	Ch. of Breth.
Emma Young				Ch. of Breth.
Daniel Kreiner[6]	1874-1939	Greenwood Cem., Mogadore, Ohio	Meat & Grocery Mkt.	Chr. Ch.
Ella S. Swinehart		176 Pfeiffer Ave., Akron, Ohio		Chr. Ch.
Warren P. Kreiner[6]	1883-1936	Maple Hill Cem., Springfield Road, Mogadore, Ohio	Office Worker	Ch. of Breth.
Jennie Saxe			Office Worker	Ch. of Breth.
Infant Son[6]				
Infant Son[6]				

CHILDREN OF RANSOM MOORE AND MARY KREINER

Name	Dates	Residence or Burial	Occupation	Religion
Paul Moore[7]				

CHILDREN OF SAMUEL KREINER AND EMMA YOUNG

Name	Dates	Residence or Burial	Occupation	Religion
(2 sons, 1 daughter)				

CHILDREN OF DANIEL KREINER AND ELLA S. SWINEHART

Name	Dates	Residence or Burial	Occupation	Religion
(3 sons, 3 daughters)				

CHILDREN OF WARREN P. KREINER AND JENNIE SAXE

Name	Dates	Residence or Burial	Occupation	Religion
(4 sons)				

CHILDREN OF HENRY KREINER AND - - - - FROELICK

Name	Dates	Residence or Burial	Occupation	Religion
Jacob F. Kreiner[5]	1848-1915	Oberlin Cem., Steelton, Pa.	Mill Worker	Luth.
Margaret E. Walter	1852-1928	Oberlin Cem., Steelton, Pa.		Luth.
Daniel Kreiner[5]	1846-1917	Evan. Cem., Lititz, Pa.	Truck Farmer	Evan.
Sarah A. Bostick	1849-1904	Evan. Cem., Lititz, Pa.		Evan.
Samuel Kreiner[5]		Ephrata, Pa.		
Israel Kreiner[5]	1847-1907	E. Fairview Cem. on Colebrook Rd., Rapho Twp., Lancaster Co., Pa.		

CHILDREN OF JACOB F. KREINER AND MARGARET E. WALTER

Name	Dates	Residence or Burial	Occupation	Religion
William Kreiner[6]	1881-1952	Paxtang Cem., Paxtang, Pa.	R.R. Employee	Luth.
Myra Bird (1st Wife)	-1883-1934	Paxtang Cem., Paxtang, Pa.		Luth.
Rose Elliot (2nd Wife)	1888-	3118 Derry St., Harrisburg, Pa.		
Edna Kreiner[6]	1886-	1835 Holly St., Harrisburg, Pa.		Luth.
J. G. Bennett	1884-	1835 Holly St., Harrisburg, Pa.	Tool Maker, Beth. Steel	Luth.
Frances M. Kreiner[6]	1872-1920	Oberlin Cem., Steelton, Pa.		Disc. of Chr.
George F. Miller	1877-	433 Hamilton St., Harrisburg, Pa.	Carpenter	Disc. of Chr.
Enola M. Kreiner[6]	1877-1899	Oberlin Cem., Steelton, Pa.		U.B.
Harry Crouse	1877-1952	Paxtang Cem., Paxtang, Pa.	Farm Overseer	U.B.
Archibald Kreiner[6]	1879-1881	Oberlin Cem., Steelton, Pa.		

CHILDREN OF DANIEL KREINER AND SARAH A. BOSTICK

Name	Dates	Residence or Burial	Occupation	Religion
John F. Kreiner[6]	1880-	541 W. Orange St., Lancaster, Pa.	Painter	U.B.
Annie Mumma	1874-	541 W. Orange St., Lancaster, Pa.		
Daniel U. Kreiner[6]	1884-	Cedar St., Lititz, Pa.	Cigar Maker	
Amanda Ressler	1888-1941			
David H. Kreiner[6]	1877-1907	Mastersonville, Pa.	Farmer	Dunk'd Breth.
Emma Geib	1880-	Mastersonville, Pa.		Evan.
Charles M. Kreiner[6]	1886-1902	Evan. Cem., Lititz, Pa.		
Annetta Kreiner[6]	1867-1938	Evan. Cem., Lititz, Pa.		Evan.
William Nelson	1866-	57 N. Main St., Manheim, Pa.	Factory Worker	Evan.
Ella B. Kreiner[6]	1869-1940	Zion Ch. Cem., Rothsville, Pa.		Luth.
George Sheaffer (1st Husband)	1866-1902	Zion Ch. Cem., Rothsville, Pa.	Cigar Maker	Luth.
Walter Witwer (2nd Husband)	-1930	Hess Menno. Cem., near Lititz, Pa.	Blacksmith	Luth.
Amanda R. Kreiner[6]	1875-	Bareville, R. #1, Pa.		Evan.
Phares Imhoff	1867-	Bareville, R. #1, Pa.	Farmer & Restaurant Operator	Evan.
Mary M. Kreiner[6]	1889-	Denver, R. #1, Pa.		Luth.
Paul Kraft	1891-	Denver, R. #1, Pa.	Bus & Truck Operator	Luth.
Mabel M. Kreiner[6]	1891-1941	U.B. Cem., Brunnerville, Pa.		U.B.
Norman Steely	1889-		Truck Oper.	
Sarah J. Kreiner[6]	1882-1940	Luth. Cem., Lititz, Pa.		Evan.
George Carpenter	1872-	20 Locust St., Lititz, Pa.	Machinist	Evan.
Lizzie A. Kreiner[6]	1871-1934	Lititz, R. #4, Pa.		U.B.
Monroe Frey	1867-	Lititz, R. #4, Pa.	Farmer	U.B.

CHILDREN OF JOHN F. KREINER AND ANNIE MUMMA

Name	Dates	Residence or Burial	Occupation	Religion
(1 child)				

CHILDREN OF DANIEL U. KREINER AND AMANDA RESSLER

Name	Dates	Residence or Burial	Occupation	Religion
(5 children)				

CHILDREN OF DAVID H. KREINER AND EMMA GEIB

Name	Dates	Residence or Burial	Occupation	Religion
(4 children)				

CHILDREN OF WILLIAM NELSON AND ANNETTA KREINER

Name	Dates	Residence or Burial	Occupation	Religion
(8 children)				

CHILDREN OF GEORGE SHEAFFER AND ELLA B. KREINER

Name	Dates	Residence or Burial	Occupation	Religion
(5 children)				

CHILDREN OF WALTER WITWER AND ELLA B. KREINER

Name	Dates	Residence or Burial	Occupation	Religion
(2 children)				

CHILDREN OF PHARES IMHOFF AND AMANDA R. KREINER

Name	Dates	Residence or Burial	Occupation	Religion
(10 children)				

CHILDREN OF PAUL KRAFT AND MARY M. KREINER

Name	Dates	Residence or Burial	Occupation	Religion
(4 children)				

CHILDREN OF NORMAN STEELY AND MABEL M. KREINER

Name	Dates	Residence or Burial	Occupation	Religion
(7 children)				

CHILDREN OF GEORGE CARPENTER AND SARAH J. KREINER

Name	Dates	Residence or Burial	Occupation	Religion
(7 children)				

CHILDREN OF MONROE FREY AND LIZZIE A. KREINER

Name	Dates	Residence or Burial	Occupation	Religion
(14 children)				

SECTION C—Elizabeth Bard descendants

CHILDREN OF DANIEL LINE AND ELIZABETH BARD

Name	Dates	Residence or Burial	Occupation	Religion
Daniel Line[4]	1822-1891	Spring Hill Cem., Shippensburg, Pa.	Farmer	Ch. of God
Hannah Allen	1822-1905	Spring Hill Cem., Shippensburg, Pa.		Ch. of God
Levi B. Line[4]	1819-1868	Trindle Spring Cem., near Mechanicsburg, Pa.	Farmer	Luth.
Margaret Gusweiler (1st Wife)	1824-1852	Trindle Spring Cem., near Mechanicsburg, Pa.		Luth.
Salome Gusweiler (2nd Wife)	1807-1845	Trindle Spring Cem., near Mechanicsburg, Pa.		Luth.
Catharine Bowers (3rd Wife)		Trindle Spring Cem., near Mechanicsburg, Pa.		
Sarah Line[4]	1813-1881	Spring Hill Cem., Shippensburg, Pa.		Ch. of God
Henry Mackey	1817-1880	Spring Hill Cem., Shippensburg, Pa.	Harness Maker	Ch. of God
Nancy Line[4]	1817-	Spring Hill Cem., Shippensburg, Pa.		Ch. of God
Eliza Line[4]	1811-1872	Spring Hill Cem., Shippensburg, Pa.		Ch. of God
Samuel Harris	1811-1877	Spring Hill Cem., Shippensburg, Pa.	Blacksmith	Ch. of God
Lavina Line[4]	1815-1904	Spring Hill Cem., Shippensburg, Pa.		Ch. of God
John Lutz	1814-1854	Spring Hill Cem., Shippensburg, Pa.	Farmer & Carpenter	Ch. of God
Anna Line[4]	1817-	Spring Hill Cem., Shippensburg, Pa.		

CHILDREN OF DANIEL LINE AND HANNAH ALLEN

Name	Dates	Residence or Burial	Occupation	Religion
Abigail P. Line[5]	1844-1874	Spring Hill Cem., Shippensburg, Pa.	Teacher, Shippensburg Academy	Ch. of God
Levi A. Line[5]	1847-1919	Spring Hill Cem., Shippensburg, Pa.	Farmer	Ch. of God
Lucy Bingham	1847-1916	Died in W. Va.		Ch. of God
William A. Line[5]	1849-1915	Spring Hill Cem., Shippensburg, Pa.	Farmer	Luth.
Mary E. Hawk	1849-1928	Spring Hill Cem., Shippensburg, Pa.		Luth.
John Line[5]	1853-1856	Spring Hill Cem., Shippensburg, Pa.		

CHILDREN OF LEVI A. LINE AND LUCY BINGHAM

Name	Dates	Residence or Burial	Occupation	Religion
Daniel G. Line[6]				
Florence Barnes				
John Line[6]				
Abby Line[6]				
Benjamin Anderson				
Mason Line[6]				
Florence Line[6]				
George Hodge			Clergyman	
Daniel T. Line[6]	1873-1879			
William Line[6]				
Bessie - - - -				

CHILDREN OF DANIEL G. LINE AND FLORENCE BARNES

Name	Dates	Residence or Burial	Occupation	Religion
Allen Line[7]				

CHILDREN OF BENJAMIN ANDERSON AND ABBY LINE

Name	Dates	Residence or Burial	Occupation	Religion
Hannah L. Anderson[7]				

CHILDREN OF GEORGE HODGE AND FLORENCE LINE

Name	Dates	Residence or Burial	Occupation	Religion
Paul Hodge[7]				
Eleanor Hodge[7]				
Robert Hodge[7]				
Louise Hodge[7]				
Elizabeth Hodge[7]				

CHILDREN OF WILLIAM A. LINE AND MARY E. HAWK

Name	Dates	Residence or Burial	Occupation	Religion
Margaret Line[6]	1872-1938	Spring Hill Cem., Shippensburg, Pa.		Presby.
George Krall	1871-1941	Spring Hill Cem., Shippensburg, Pa.	Physician	Presby.

CHILDREN OF GEORGE KRALL AND MARGARET LINE

Name	Dates	Residence or Burial	Occupation	Religion
Elizabeth Line Krall[7]	1897-	16 Florence Place, W. Orange, N.J.		Cath.
John Mohler (1st Husband)	1882-1952		Salesman	
Arnott Millett (2nd Husband)		16 Florence Place, W. Orange, N.J.	Salesman	Cath.
William Line Krall[7]	1900-1900	Spring Hill Cem., Shippensburg, Pa.		
Orena Abigail Krall[7]	1901-	205 North Ave.,Fanwood, N.J.		Presby.
William Clarence Root		205 North Ave.,Fanwood, N.J.	Engr.	Presby.
Georgia Katherine Krall[7]	1905-	27 Molter Ave., Springfield, N.J.	Real Estate	Presby.
Henry C. McMullen	1899-	27 Molter Ave., Springfield, N.J.	Lawyer	Presby.

CHILDREN OF JOHN MOHLER AND ELIZABETH KRALL

Name	Dates	Residence or Burial	Occupation	Religion
Jack Line Mohler[8]	1918-	1 N. Gate Rd., Scotch Plains, N.J.	Radio Exec.	Presby.
Virginia Ruth Nixon	1922-	1 N. Gate Rd., Scotch Plains, N.J.		Presby.

CHILDREN OF JACK LINE MOHLER AND VIRGINIA R. NIXON

Name	Dates	Residence or Burial	Occupation	Religion
Jack Line Mohler[9]	1941-	1 N. Gate Rd., Scotch Plains, N.J.		
Elizabeth Line Mohler[9]	1945-	1 N. Gate Rd., Scotch Plains, N.J.		

CHILDREN OF WILLIAM ROOT AND ORENA ABIGAIL KRALL

Name	Dates	Residence or Burial	Occupation	Religion
William Clarence Root[8]	1935-	205 North Ave., Fanwood, N.J.	Student	Presby.

CHILDREN OF HENRY C. McMULLEN AND GEORGIA KRALL

Name	Dates	Residence or Burial	Occupation	Religion
Margaret Line McMullen[8]	1930-	27 Molter Ave., Springfield, N.J.	Marketing	Presby.

CHILDREN OF LEVI B. LINE AND MARGARET GUSWEILER

Name	Dates	Residence or Burial	Occupation	Religion
Daniel Line[5]	1849-	Baltimore, Md.	Bridge Builder	

CHILDREN OF LEVI B. LINE AND CATHARINE BOWERS

Name	Dates	Residence or Burial	Occupation	Religion
Catharine Line[5]				
Gideon Line[5]				
(2 deceased)				

CHILDREN OF HENRY MACKEY AND SARAH LINE

Name	Dates	Residence or Burial	Occupation	Religion
James K. L. Mackey[5]	1844-1917	Shippensburg Cem., Shippensburg, Pa.	Harness Maker	Luth.
Margaret C. Elm	1843-1920	Shippensburg Cem., Shippensburg, Pa.		Luth.
Anna Elizabeth Mackey[5]		Shippensburg Cem., Shippensburg, Pa.		Ch. of God
William Hollenberger			Painter & Paper Hanger	

CHILDREN OF JAMES K. L. MACKEY AND MARGARET C. ELM

Name	Dates	Residence or Burial	Occupation	Religion
Brentford R. Mackey[6]	1870-	Shippensburg Cem., Shippensburg, Pa.	Accountant	Luth.
Florence S. Hollar	1872-	33 N. Earl St., Shippensburg, Pa.		Bapt.
James H. Mackey[6]	1873-	1717 Varnum St., N.W. Washington, D.C.	Govt. Employee	Meth.
Bessie Harman	1873-1936			Meth.

CHILDREN OF BRENTFORD R. MACKEY AND FLORENCE HOLLAR

Name	Dates	Residence or Burial	Occupation	Religion
Brentford R. Mackey[7]		Centerville, Crawford Co., Pa.	Elect. Engr.	
Ruth Almquist		Centerville, Crawford Co., Pa.		
James Gordon Mackey[7]		Wayne, Pa.		
Edith Hale		Wayne, Pa.		
Margaret C. Mackey[7]		Shippensburg, Pa.		

CHILDREN OF JAMES H. MACKEY AND BESSIE HARMAN

Name	Dates	Residence or Burial	Occupation	Religion
Margaret E. Mackey[7]		2 Alden Lane, Chevy Chase, Md.		
C. S. Titus		2 Alden Lane, Chevy Chase, Md.		

CHILDREN OF SAMUEL HARRIS AND ELIZA LINE

Name	Dates	Residence or Burial	Occupation	Religion
Daniel A. Harris[5]	1835-1885	Spring Hill Cem., Shippensburg, Pa.	Blacksmith	Ch. of God
Catharine Jacoby		Spring Hill Cem., Shippensburg, Pa.		Ch. of God
Martha A. Harris[5]	1836-1907	Spring Hill Cem., Shippensburg, Pa.		Ch. of God
John C. Martin	1830-1881	Spring Hill Cem., Shippensburg, Pa.	Merchant	Ch. of God
Sarah J. Harris[5]	1840-1913	Spring Hill Cem., Shippensburg, Pa.		Ch. of God
Samuel Harris[5]	1843-1912	Spring Hill Cem., Shippensburg, Pa.	Blacksmith	Ch. of God
Laura B. Hollar (1st Wife)	1846-1875	Spring Hill Cem., Shippensburg, Pa.		Ch. of God
Sallie Diffenderfer (2nd Wife)	-1932	Forest Hills Cem., Los Angeles, Cal.		Ch. of God
Maria E. Harris[5]	1847-1910	Spring Hill Cem., Shippensburg, Pa.		Ch. of God
Horace Tolhelm				Ref.
John W. Harris[5]	1848-1908	Spring Hill Cem., Shippensburg, Pa.	Blacksmith	Ch. of God
Annie Breakenmaker		Cem. of Fairfield, Ia.		Ch. of God
William R. Harris[5]	1850-1903	Spring Hill Cem., Shippensburg, Pa.	Blacksmith	
Virginia Harris[5]	1855-1915	Greencastle Cem., Greencastle, Pa.		Ch. of God
Frank Christman	-1933	Gettysburg Cem., Gettysburg, Pa.	Jeweler	Ch. of God

CHILDREN OF DANIEL HARRIS AND CATHARINE JACOBY

Name	Dates	Residence or Burial	Occupation	Religion
Ella Harris[6]		Harrisburg, Pa.		
William Kirk		Harrisburg, Pa.	Teacher	
Anna Harris[6]		Harrisburg, Pa.		
Albert Plank		Harrisburg, Pa.	Plow Works Employee	Luth.
Carl Harris[6]		Spring Hill Cem., Shippensburg, Pa.		
Samuel C. Harris[6]		New York City	Elect., GE Co.	
Hannah Ward		New York City		

CHILDREN OF WILLIAM KIRK AND ELLA HARRIS

Name	Dates	Residence or Burial	Occupation	Religion
Percy Kirk[7]		Harrisburg, Pa.		
Anna Kirk[7]		Harrisburg, Pa.		

CHILDREN OF JOHN C. MARTIN AND MARTHA A. HARRIS

Name	Dates	Residence or Burial	Occupation	Religion
William Martin[6]				
Cordelia Martin[6]	1861-	Spring Hill Cem., Shippensburg, Pa.		Presby.
George Fortna		Spring Hill Cem., Shippensburg, Pa.	Farmer	Presby.
Mary Annie Martin[6]		Buried in New York City		
James McDaniel (1st Husband)		Buried in Martinsburg, Pa.	Theatrical Business	
John Wallower (2nd Husband)		Buried in Harrisburg, Pa.		
Virginia E. Martin[6]		Los Angeles, Cal.	Teacher	Ch. of God
Charles Rich		Los Angeles, Cal.	Teacher	
Alloesiss D. Martin[6]	1864-1888	Spring Hill Cem., Shippensburg, Pa.		Ch. of God
Ella Killinger	1940	Spring Hill Cem., Shippensburg, Pa.		Luth.
Sarah Martin[6]		Philadelphia, Pa.		Presby.
John Clough				

CHILDREN OF GEORGE FORTNA AND CORDELLA MARTIN

Name	Dates	Residence or Burial	Occupation	Religion
Clarence Fortna[7]				

CHILDREN OF JAMES McDANIEL AND MARY ANNIE MARTIN

Name	Dates	Residence or Burial	Occupation	Religion
William McDaniel[7]				
Florence McDaniel[7]				

CHILDREN OF CHARLES RICH AND VIRGINIA E. MARTIN

Name	Dates	Residence or Burial	Occupation	Religion
Norman H. Rich[7]				
Thomas L. Rich[7]				
Craig A. Rich[7]				
Charles M. Rich[7]				

CHILDREN OF ALLOESISS D. MARTIN AND ELLA KILLINGER

Name	Dates	Residence or Burial	Occupation	Religion
Harvey Martin[7]		Clark's Ferry		
Charles Albert Martin[7]		Clark's Ferry		
Martha Martin[7]		Clark's Ferry		

CHILDREN OF JOHN CLOUGH AND SARAH MARTIN

Name	Dates	Residence or Burial	Occupation	Religion
Edith Clough[7]				
Andrew F. Rogers				
Adella Clough[7]				
- - - - Walker		Llanerch, Pa.	Attorney	

CHILDREN OF SAMUEL HARRIS AND LAURA B. HOLLAR

Name	Dates	Residence or Burial	Occupation	Religion
Carrie Ann Harris[6]	1870-	226 E. Orange St., Shippensburg, Pa.		Ch. of God
Frank Gates	1873-	226 E. Orange St., Shippensburg, Pa.	Merchant & Orchard Man	Ch. of God

CHILDREN OF FRANK GATES AND CARRIE ANN HARRIS

Name	Dates	Residence or Burial	Occupation	Religion
L. Margaret Gates[7]	1894-	Camp Hill, Pa.		Ch. of God
Robert Meck	1893-	Camp Hill, Pa.	Meck School Supplies Store	Ch. of God
Galen H. Gates[7]	1896-	Shippensburg, Pa.	Orchard Man & Merchant	Ch. of God
Bernice Hollar	1903-	Shippensburg, Pa.		Meth.

CHILDREN OF SAMUEL HARRIS AND SALLIE DIFFENDERFER

Name	Dates	Residence or Burial	Occupation	Religion
Roy Harris[6]	1881-	Los Angeles, Cal.	Composer & Writer	Ch. of God
Rebecca Harris[6]	1887-	Somerset, Pa.		
Frank Coder[6]	1887-	Somerset, Pa.	Lawyer	Presby.
Samuel Harris[6]	1896-1920	(Assassinated in Lithuania)	Teacher in Air Service	Ch. of God

CHILDREN OF FRANK CODER AND REBECCA HARRIS

Name	Dates	Residence or Burial	Occupation	Religion
Mary Coder[7]	1910-	Somerset, Pa.	School of Dancing	Religion Presby.
Frank Coder[7]	1911-	Somerset, Pa.	Lawyer	Presby.
Valeria Coder[7]			Housekeeper	Presby.

CHILDREN OF JOHN W. HARRIS AND ANNIE BREAKENMAKER

Name	Dates	Residence or Burial	Occupation	Religion
Walter Harris[6]		Fairfield, Iowa	Sheriff	
Maude - - - -		Fairfield, Iowa		
Glenn Harris[6]		Carlisle, Pa.	Truck Operation	Meth.
Bessie Foglesanger		Carlisle, Pa.		Meth.
Wayne Harris[6]		Fairfield, Iowa		
Bertha - - - -				
Mary Harris[6]		Fairfield, Iowa	Delicatessen Shop	

CHILDREN OF GLENN HARRIS AND BESSIE FOGLESANGER

Name	Dates	Residence or Burial	Occupation	Religion
Barbara Harris[7]				
Georgie Harris[7]				
Lorraine Harris[7]				

CHILDREN OF FRANK CHRISTMAN AND VIRGINIA HARRIS

Name	Dates	Residence or Burial	Occupation	Religion
William Christman[6]		Died in Greencastle, Pa.		
- - - - Plank				
Harris Christman[6]		Baltimore, Md.		

CHILDREN OF JOHN LUTZ AND LAVINA LINE

Name	Dates	Residence or Burial	Occupation	Religion
Anna Lutz[5]	1846-			
May Lutz[5]	1853-			
Ida Lutz[5]				
Thomas Dolson				
Mary Lutz[5]	1848-			
John Lutz[5]				

CHILDREN OF THOMAS DOLSON AND IDA LUTZ

Name	Dates	Residence or Burial	Occupation	Religion
Charles Dolson[6]				
Howard Dolson[6]				
May Dolson[6]				
William Kreigher				

SECTION D—Margaret Bard descendants

CHILDREN OF ABRAHAM ROHRER AND MARGARET BARD

Name	Dates	Residence or Burial	Occupation	Religion
Michael Rohrer[4]	1812-1895	Lower Menno. Cem., Medina Co., Ohio	Farmer & Minister	Menno.
Elizabeth Westheifer	1816-1889	Lower Menno. Cem., Medina Co., Ohio		Menno.
Mary Rohrer[4]	1813-1899	Lower Menno. Cem.. Medina Co., Ohio		Menno.
Peter Newcomer	1805-1886	Lower Menno. Cem., Medina Co., Ohio	Farmer	Menno.
Isaac Rohrer[4]	1814-1896	Midway Cem. near Bloomville, Seneca Co., Ohio	Farmer & Minister	Menno.
Elizabeth Troxel (1st Wife)	1818-1852	Midway Cem. near Bloomville, Seneca Co., Ohio		Menno.
Magdalene Troxel Muckley (2nd Wife)	1808-1894	Midway Cem. near Bloomville, Seneca Co., Ohio		
Elizabeth Rohrer[4]	1816-1906	Guilford Cem. near Medina, Ohio		
John Markley	1817-1889	Guilford Cem. near Medina, Ohio	Farmer	Menno.
Margaret Rohrer[4]	1817-1916	Midway Cem. near Columbiana, Ohio		Menno.
David Lehman		Midway Cem. near Columbiana, Ohio	Farmer	Menno.
Sarah Rohrer[4]	1819-1893	Lower Menno. Cem. near Wadsworth, Ohio		Menno.
Jacob Rohrer[4]	1821-1916	Guilford Cem. near Medina, Ohio	Farmer	Menno.
Mary Knupp	1828-1911	Guilford Cem. near Medina, Ohio		
Amelia Rohrer[4]	1823-1913	Lower Menno. Cem. near Wadsworth, Ohio		Menno.
Abraham Rohrer[4]	1825-1915	Lower Menno. Cem. near Wadsworth, Ohio	Farmer & Deacon	Menno.
Mary Kapp	1830-1887	Lower Menno. Cem. near Wadsworth, Ohio		Menno.
David Rohrer[4]	1827-1901	Lower Menno. Cem. near Wadsworth, Ohio	Farmer	Menno.
Mary Hoover	1831-1882	Lower Menno. Cem. near Wadsworth, Ohio		Menno.
Susan Rohrer[4]	1839-1921	Midway Cem. near Columbiana, Ohio		Menno.
Abraham Lehman		Midway Cem. near Columbiana, Ohio	Farmer	Menno.

CHILDREN OF MICHAEL ROHRER AND ELIZABETH WESTHEIFER

Name	Dates	Residence or Burial	Occupation	Religion
Mary Rohrer[5]	1838-1936	Lower Menno. Cem. near Wadsworth, Ohio		Menno.
Christian Kreider	1821-1899	Lower Menno. Cem. near Wadsworth, Ohio	Farmer	Menno.
Margaret Rohrer[5]	1840-1893	Lower Menno. Cem. near Wadsworth, Ohio		Menno.
Isaac W. Rohrer[5]	1842-1907	Lower Menno. Cem. near Wadsworth, Ohio	Drover & Farmer	Menno.
Emma Koppes (1st Wife)	1847-1879	Lower Menno. Cem. near Wadsworth, Ohio		Menno.
Mary Landis (2nd Wife)	1855-1915	Lower Menno. Cem. near Wadsworth, Ohio		Menno.
Martha Rohrer[5]	1844-1921	Lower Menno. Cem. near Wadsworth, Ohio		Menno.
Jacob Rohrer	1848-1929	Lower Menno. Cem. near Wadsworth, Ohio	Farmer	Menno.
Abraham W. Rohrer[5]	1846-1875	Lower Menno. Cem. near Wadsworth, Ohio		Menno.
Elizabeth Rohrer[5]	1846-1926	Lower Menno. Cem. near Wadsworth, Ohio		Menno.
Ruben Koppes (1st Husband)	1849-1876	Lower Menno. Cem. near Wadsworth, Ohio	Farmer	Menno.
John Rodenbach (2nd Husband)	1859-	Dalton, Ohio	Farmer	Menno.
William W. Rohrer[5]	1852-1925	Creston Cem., Creston, Ohio	Farmer	Presby.
Elizabeth Tinstman (1st Wife)	1856-1886	Lower Menno. Cem. near Wadsworth, Ohio		Presby.
Agnes Tinstman (2nd Wife)		Orrville, Ohio		Presby.
Susannah Rohrer[5]	1855-1863	Lower Menno. Cem. near Wadsworth, Ohio		
Benjamin W. Rohrer[5]	1857-1932	Lower Menno. Cem. near Wadsworth, Ohio	Farmer	Menno.
Nancy Lehman	1855-1922	Lower Menno. Cem. near Wadsworth, Ohio		Menno.
Michael W. Rohrer[5]	1859-1934	Woodlawn Cem., Wadsworth, Ohio	Drover & Ice Business	Menno.
Minerva Boyer (1st Wife)	1863-1895	Lower Menno. Cem. near Wadsworth, Ohio		Menno.
Elizabeth Lichty (2nd Wife)	1859-	Wadsworth, Ohio		Menno.

CHILDREN OF ISAAC W. ROHRER AND EMMA KOPPES

Name	Dates	Residence or Burial	Occupation	Religion
Netta Rohrer[6]				
John Rohrer[6]				
Clara Rohrer[6]				
Charles Rohrer[6]				

CHILDREN OF RUBEN KOPPES AND ELIZABETH ROHRER

Name	Dates	Residence or Burial	Occupation	Religion
Fannie Koppes[6]				
Dora Koppes[6]				

CHILDREN OF WILLIAM W. ROHRER AND ELIZABETH TINTSMAN

Name	Dates	Residence or Burial	Occupation	Religion
Hettie Rohrer[6]				
Harvey Rohrer[6]				
Katharine Rohrer[6]				
Frank Rohrer[6]				
Michael Rohrer[6]				
Agnes Rohrer[6]				
William Rohrer[6]				
Martha Rohrer[6]				
Howard Rohrer[6]				

CHILDREN OF BENJAMIN W. ROHRER AND NANCY LEHMAN

Name	Dates	Residence or Burial	Occupation	Religion
Samuel Rohrer[6]				
Clayton Rohrer[6]				
Mellissa Rohrer[6]				
Willie Rohrer[6]				
Mollie Rohrer[6]				
Bennie Rohrer[6]				

CHILDREN OF MICHAEL W. ROHRER AND MINERVA BOYER

Name	Dates	Residence or Burial	Occupation	Religion
Ada Rohrer[6]				
Harry Rohrer[6]				
Ray Rohrer[6]				
Margaret Rohrer[6]				
Dayton Rohrer[6]				
Arden Rohrer[6]				
Minerva Rohrer[6]				

CHILDREN OF PETER NEWCOMER AND MARY ROHRER

Name	Dates	Residence or Burial	Occupation	Religion
John Newcomer[5]	1836-1907	Bloomville Cem., Seneca Co., Ohio	Farmer	Menno.
Susan Muckley	1840-1903	Bloomville Cem., Seneca Co., Ohio		Menno.
Abraham Newcomer[5]	1839-1928	Lower Menno. Cem. near Wadsworth, Ohio	Farmer & Deacon	Menno.
Sarah Nold	1844-1930	Lower Menno. Cem. near Wadsworth, Ohio		Menno.
Margaret Newcomer[5]	1841-1913	Lower Menno. Cem. near Wadsworth, Ohio		Menno.
Anna Newcomer[5]	1841-1848	Lower Menno. Cem. near Wadsworth, Ohio		
Jacob Newcomer[5]	1843-1903	Lower Menno. Cem. near Wadsworth, Ohio	Farmer & Minister	Menno.
Elizabeth Longanecker	1846-1912	Lower Menno. Cem. near Wadsworth, Ohio		Menno.
Daniel Newcomer[5]	1845-1887	Lower Menno. Cem. near Wadsworth, Ohio	Farmer	Menno.
David Newcomer[5]	1848-1877	Lower Menno. Cem. near Wadsworth, Ohio		
Henry Newcomer[5]	1854-	Wadsworth, Ohio	Farmer & Deacon	Menno.
Alevia Detweiler	1852-	Wadsworth, Ohio		Menno.
Mary Newcomer[5]	1857-	Wadsworth, Ohio		Menno.

CHILDREN OF ISAAC ROHRER AND ELIZABETH TROXEL

Name	Dates	Residence or Burial	Occupation	Religion
Margaret Rohrer[5]	1839-1908	Lower Menno. Cem. Wadsworth, O.		Menno.
Elias Kreider	1831-1906	Lower Menno. Cem. Wadsworth, O.	Farmer	Menno.
Jacob Rohrer[5]	1841-1921	Olive Menno. Ch. Cem. near Elkhart, Ind.	Farmer	Menno.
Elizabeth Yoder (1st Wife)	1841-1874	Bloomville Cem., Seneca Co., Ohio		Menno.
Dianatha Martin (2nd Wife)		Olive Menno. Ch. Cem. near Elkhart, Ind.		Menno.
Addie Longanecker (3rd Wife)	1844-1923	Olive Menno. Ch. Cem. near Elkhart, Ind.		Menno.
Abraham Rohrer[5]	1842-1909	Lower Menno. Cem. near Wadsworth, Ohio	Farmer	Menno.
Emeline Freidt	1861-	Wadsworth, Ohio		Menno.
David Rohrer[5]	1844-1921	Montpiler Cem., Montpiler, Ohio	Farmer	
Hettie Wingard	1850-1927	Montpiler Cem., Montpiler, Ohio		
Elizabeth Rohrer[5]	1845-1920	White Ch. Cem. near Columbiana, Ohio		Menno.
Jacob Weaver	1846-1921	White Ch. Cem. near Columbiana, Ohio	Farmer & Minister	Menno.
Henry Rohrer[5]	1847-1924	Breth. Ch. Cem. near Columbiana, Ohio	Farmer	Ch. of Breth.
Lovina Baughman	1851-1928	Breth. Ch. Cem. near Columbiana, Ohio		Ch. of Breth.
Isaac Rohrer[5]	1849-	Columbiana, Ohio	Farmer	
Catharine Lehman	1850-	Columbiana, Ohio		Menno.
Susan Rohrer[5]	1852-1938	Midway Cem. near Columbiana, Ohio		Menno.
Jacob Culp (1st Husband)	1848-1922	Midway Cem. near Columbiana, Ohio	Farmer	Menno.
John Martin (2nd Husband)	1857-	Midway Cem. near Columbiana, Ohio		Menno.

CHILDREN OF ELIAS KREIDER AND MARGARET ROHRER

Name	Dates	Residence or Burial	Occupation	Religion
Rosetta Kreider[6]				
Abraham Kreider[6]				
Amelia Kreider[6]				
Elias Kreider[6]				
Noah Kreider[6]				
David Kreider[6]				
Henry Kreider[6]				
Isaac Kreider[6]				
Aaron Kreider[6]				
Anna Kreider[6]				
Elizabeth Kreider[6]				
Benjamin Kreider[6]				

CHILDREN OF JACOB ROHRER AND ELIZABETH YODER

Name	Dates	Residence or Burial	Occupation	Religion
Henry Rohrer[6]				
Harvey Rohrer[6]				
Ora Rohrer[6]				
Grant Rohrer[6]				

CHILDREN OF DAVID ROHRER AND HETTIE WINGARD

Name	Dates	Residence or Burial	Occupation	Religion
Della Rohrer[6]				

CHILDREN OF JACOB WEAVER AND ELIZABETH ROHRER

Name	Dates	Residence or Burial	Occupation	Religion
Laura Weaver[6]				
Lavine Weaver[6]				
Leah Weaver[6]				

CHILDREN OF HENRY ROHRER AND LOVINA BAUGHMAN

Name	Dates	Residence or Burial	Occupation	Religion
Frank Rohrer[6]				
Emma Rohrer[6]				
Harry Rohrer[6]				
Iva Rohrer[6]				
Berton Rohrer[6]				
Howard Rohrer[6]				

CHILDREN OF ISAAC ROHRER AND CATHARINE LEHMAN

Name	Dates	Residence or Burial	Occupation	Religion
John Rohrer[6]				
Samuel Rohrer[6]				
Harvey Rohrer[6]				

CHILDREN OF JOHN MARKLEY AND ELIZABETH ROHRER

Name	Dates	Residence or Burial	Occupation	Religion
Amelia Ann Markley[5]	1851-1929	Woodlawn Cem., Wadsworth, Ohio		Luth.
Israel Fehr	1860-	Woodlawn Cem., Wadsworth, Ohio	Farmer	Luth.

CHILDREN OF DAVID LEHMAN AND MARGARET ROHRER

Name	Dates	Residence or Burial	Occupation	Religion
Sarah Lehman[5]	1850-1935	N. Lima Cem., N. Lima, Ohio		Menno.
Allan Rickert	1848-1933	Midway Cem., Columbiana, Ohio	Farmer & Minister	Menno.
Mary Lehman[5]	1846-	Columbiana, Ohio		
Elizabeth Lehman[5]	1853-1891	Midway Cem., Columbiana, Ohio		
John Ward				
Abraham Lehman[5]	1849-1924	Midway Cem., Columbiana, Ohio		
Margaret Lehman[5]	1855-	Oakland, Cal.		
John Hallabach or Calvin Hollibaugh				

CHILDREN OF JACOB ROHRER AND MARY KNUPP

Name	Dates	Residence or Burial	Occupation	Religion
Sarah Rohrer[5]	1849-	Seville, Ohio		Menno.
Barbara Rohrer[5]	1850-1940	Guilford Cem. near Seville, Ohio		Menno.
Jacob Rohrer[5]	1857-1889	Guilford Cem. near Seville, Ohio	Farmer	Menno.
Daniel Rohrer[5]	1853-	Washington, Iowa	Farmer	
Vida Hunter (1st Wife)	1855-	Washington, Iowa		
Mary Turnipseed (2nd Wife)				
Abraham Rohrer[5]	1854-1935	Wadsworth, Ohio	Farmer	Meth.
Lovina Baker	1857-	Wadsworth, Ohio		Meth.
Mahlon Rohrer[5]	1866-	Seville, Ohio	Farmer	Meth.
Mary Gable	1872-	Seville, Ohio		
Simon Rohrer[5]	1862-	Seville, Ohio	Farmer	Meth.
Elizabeth Rohrer[5]	1858-1924	Guilford Cem. near Seville, Ohio		Menno.
H. Delbert Rohrer[5]	1872-	Seville, Ohio	Farmer	Meth.
Mildred Eshelman	1872-			

CHILDREN OF DANIEL ROHRER AND VIDA HUNTER

Name	Dates	Residence or Burial	Occupation	Religion
Fred Rohrer[6]				
Robert Rohrer[6]				
Mary Rohrer[6]				
Sadie Rohrer[6]				
Daniel Rohrer[6]				

CHILDREN OF ABRAHAM ROHRER AND LOVINA BAKER

Name	Dates	Residence or Burial	Occupation	Religion
Bessie Rohrer[6]				
Mary Rohrer[6]				
Claude Rohrer[6]				
Karl Rohrer[6]				
Lester Rohrer[6]				

CHILDREN OF H. DELBERT ROHRER AND MILDRED ESHLEMAN

Name	Dates	Residence or Burial	Occupation	Religion
John Rohrer[6]				

CHILDREN OF ABRAHAM ROHRER AND MARY KAPP

Name	Dates	Residence or Burial	Occupation	Religion
Susan Rohrer[5]	1864-1941	Luth. Cem., Acme, Ohio		Luth.
Irvin Werner			Farmer	Luth.
Elizabeth Rohrer[5]	1865-	Wadsworth, Ohio		Menno.
Abraham Brubaker	1864-	Wadsworth, Ohio	Farmer	Menno.
Margaret Rohrer[5]	1869-1897	Lower Menno. Cem. near Wadsworth, Ohio		Menno.
Mary Rohrer[5]	1871-	Wadsworth, Ohio		Menno.
John Markley	1858-1940	Menno. Cem. near Wadsworth, Ohio	Farmer	Menno.
Samuel K. Rohrer[5]	1873-1930	Luth. Cem. Acme, Ohio	Farmer	Luth.
Edith Anderson	1878-	Wadsworth, Ohio		Luth.

CHILDREN OF IRVIN WERNER AND SUSAN ROHRER

Name	Dates	Residence or Burial	Occupation	Religion
Charles Werner[6]				
Frank Werner[6]				

CHILDREN OF ABRAHAM BRUBAKER AND ELIZABETH ROHRER

Name	Dates	Residence or Burial	Occupation	Religion
Emma Brubaker[6]				
Elmer Brubaker[6]				
Elam Brubaker[6]				
Ada Brubaker[6]				

CHILDREN OF JOHN MARKLEY AND MARY ROHRER

Name	Dates	Residence or Burial	Occupation	Religion
Harvey Markley[6]				

CHILDREN OF SAMUEL K. ROHRER AND EDITH ANDERSON

Name	Dates	Residence or Burial	Occupation	Religion
George Rohrer[6]				

CHILDREN OF DAVID ROHRER AND MARY HOOVER

Name	Dates	Residence or Burial	Occupation	Religion
Henry H. Rohrer[5]	1863-	Wadsworth, Ohio	Farmer	
Abraham H. Rohrer[5]	1865-1941	Woodlawn Cem., Wadsworth, Ohio	Farmer	Ref.
Barbara Rickert	1870-	Wadsworth, Ohio		Ref.

CHILDREN OF ABRAHAM H. ROHRER AND BARBARA RICKERT

Name	Dates	Residence or Burial	Occupation	Religion
Percy Rohrer[6]				
David Rohrer[6]				
Gladys Rohrer[6]				
Harry Rohrer[6]				

CHILDREN OF ABRAHAM LEHMAN AND SUSAN ROHRER

Name	Dates	Residence or Burial	Occupation	Religion
Daniel Lehman[5]	1863-1926	Midway Cem. near Columbiana, Ohio	Farmer	Ch. of Breth.
Bertha Calvin		Washingtonville, Ohio		Ch. of Breth.
Henry Lehman[5]	1865-	N. Lima, Ohio	Farmer	Menno.

SECTION E—Mary Bard descendants

CHILDREN OF JOHN LINE AND MARY BARD

Name	Dates	Residence or Burial	Occupation	Religion
David Line[4]				
Mary - - - -				
John B. Line[4]	1829-	Monroe Twp. near Mechanicsburg, Pa.		
Mary - - - -	1831-	Monroe Twp. near Mechanicsburg, Pa.		
Emanuel Line[4]	1810-1879	Silver Spring Twp. near Mechanicsburg, Pa.		
Elizabeth - - - -	1813-	Silver Spring Twp. near Mechanicsburg, Pa.		
Phianna Line[4]	1809-1888	Trindle Spring Luth. Cem. near Mechanicsburg, Pa.		
Adam Bishop	1809-1881	Trindle Spring Luth. Cem. near Mechanicsburg, Pa.	Master Carpenter	Luth. Luth.
Nancy Line[4]				
Bengeal Weaver				
Annie Line[4]	1836-			
Fenda Line[4]	1837-			

CHILDREN OF DAVID LINE AND MARY - - -

Name	Dates	Residence or Burial	Occupation	Religion
William Line[5]				
Reuben Line[5]				
Mary Line[5]				
- - - - Hall				
Nancy Line[5]				
- - - - Gullman				
Ellen Line[5]				
- - - - Harrigan				

CHILDREN OF WILLIAM LINE AND - - -

Name	Dates	Residence or Burial	Occupation	Religion
William Line[6]				
Albert Line[6]				
John Line[6]				
Eugene Line[6]				

CHILDREN OF JOHN LINE AND MARY - - -

Name	Dates	Residence or Burial	Occupation	Religion
Elizabeth Line[5]		Monroe Twp., Cumberland Co., Pa.		
Henry Line[5]				
Anna Line[5]				
- - - - Bunnett				
D. E. Line[5]	1860-			

CHILDREN OF EMANUEL LINE AND ELIZABETH - - -

Name	Dates	Residence or Burial	Occupation	Religion
Sarah Line[5]				
- - - - Hickley				
Anna Line[5]				
Leah F. Line[5]	1845-	Near Mechanicsburg, Pa.		
- - - - Bricker		Near Mechanicsburg, Pa.		
William Line[5]				
Ethel A. Mann				
Susan Line[5]	1843-	Near Mechanicsburg, Pa.		
Mary J. Line[5]	1840-	Near Mechanicsburg, Pa.		

CHILDREN OF ADAM BISHOP AND PHIANNA LINE

Name	Dates	Residence or Burial	Occupation	Religion
Margaret Bishop[5]		Near Mechanicsburg, Pa.		
Amos L. Bishop[5]	1849-	Trindle Spring Cem., near Mechanicsburg, Pa.		
Emanuel Bishop[5]	1840-	Trindle Spring Cem., near Mechanicsburg, Pa.		
Mary Bishop[5]	1849-1917	Trindle Spring Cem., near Mechanicsburg, Pa.		
Levi L. Bishop[5]	1838-	Trindle Spring Cem., near Mechanicsburg, Pa.		
Adam Bishop[5]		Trindle Spring Cem., near Mechanicsburg, Pa.		
David Bishop[5]	1836-	Trindle Spring Cem., near Mechanicsburg, Pa.		
William Bishop[5]	1833-	Near Mechanicsburg, Pa.		
Samuel J. Bishop[5]	1853-1917	Trindle Spring Cem., near Mechanicsburg, Pa.		
Ira Bishop[5]	1847-	Trindle Spring Cem., near Mechanicsburg, Pa.		
John L. Bishop[5]	1846-	Trindle Spring Cem., near Mechanicsburg, Pa.		
Johnson L. Bishop[5]	1842-	Trindle Spring Cem., near Mechanicsburg, Pa.		

CHILDREN OF BENGEAL WEAVER AND NANCY LINE

Name	Dates	Residence or Burial	Occupation	Religion
- - - - Weaver[5]				
- - - - Neff				
- - - - Weaver[5]				
- - - - Wolf				
- - - - Weaver[5]				
- - - - Ewing				
Bessie Line Weaver[5]				
- - - - Thorne				
David Weaver[5]				
Emanuel Weaver[5]				

SECTION F—Rachel Bard descendants

CHILDREN OF JOHN ROCK AND RACHEL BARD

Name	Dates	Residence or Burial	Occupation	Religion
John Rock[4]	1829-	Riverside Cem., Sterling, Ill.	Harness Maker	Luth.
Anna or Amanda	1839-	Riverside Cem., Sterling, Ill.		
David Bard Rock[4]	1828-1879	Riverside Cem., Sterling, Ill.	Merchant	Luth.
Sarah A. Hibbs	1829-	Riverside Cem., Sterling, Ill.		Quaker
Amanda Rock[4]	1845-1925	Lancaster Cem., Lancaster, Pa.		Ref.
Eliza Rock[4]	1839-1925	Lancaster Cem., Lancaster, Pa.		Luth.
Edwin B. Sanno	1834-1892	Ashland Cem., Carlisle, Pa.		
Martha Rock[4]	1827-1871	Lancaster Cem., Lancaster, Pa.		Luth.
Michael F. Steigerwalt	1831-1905	Lancaster Cem., Lancaster, Pa.	Builder	Luth.
Mary Ann Rock (2nd Wife)	1837-1915	Lancaster Cem., Lancaster, Pa.		Luth.
Rachel Rock[4]	1835-1913	Greenwood Cem., Lancaster, Pa.		
Theodore Steffe	1832-1914	Greenwood Cem., Lancaster, Pa.	Machinist	
Susanna Rock[4]	1826-1826	Bergstrausse Ch. Cem., near Epharata, Pa.		
Uriah Rock[4]	1831-1832	Bergstrausse Ch. Cem., near Epharata, Pa.		
Sarah Ann Rock[4]	1833-1833	Bergstrausse Ch. Cem., near Epharata, Pa.		
Daniel Rock[4]	1834-1834	Bergstrausse Ch. Cem., near Epharata, Pa.		
Matilda Rock[4]	1842-1843	Bergstrausse Ch. Cem., near Epharata, Pa.		

CHILDREN OF JOHN ROCK AND ANNA OR AMANDA M.

Name	Dates	Residence or Burial	Occupation	Religion
E. M. Rock[5]		Buried in Riverside Cem., Sterling, Ill.		
Son[5]		Died when 6 years of age		
Daughter[5]		Riverside Cem., Sterling, Ill.		

CHILDREN OF DAVID B. ROCK AND SARAH A. HIBBS

Name	Dates	Residence or Burial	Occupation	Religion
Zachery Taylor Rock[5]	1850-1909	Riverside Cem., Sterling, Ill.	Farmer	Chr. Sc.
Clara J. Barr	1851-1935	Riverside Cem., Sterling, Ill.		Chr. Sc.
Jesse L. Rock[5]	1851-1851	Buried at Manheim, Pa.		
Jerome Hibbs Rock[5]	1852-1854	Buried at Paducah, Ky.		
David Warren Rock[5]	1854-1909	Buried at San Bernardino, Cal.	Casket Trimmer	
- - - -		Buried in Oshkosh, Wisc.		
John Bard Rock[5]	1857-1933	Belleville, Cem., Ontario, Cal.	Casket Trimmer	
Rose Carroll	1857-1897	Riverside Cem., Sterling, Ill.		

CHILDREN OF ZACHERY TAYLOR ROCK AND CLARA BARR

Name	Dates	Residence or Burial	Occupation	Religion
Alice May Rock[6]	1879-	Sterling, Ill.		Chr. Sc.
Guy S. Yale	1878-	Sterling, Ill.	Ins. Bus.	Chr. Sc.
John William Rock[6]	1885-	Sterling, Ill.	Express Agt.	Luth.
Anna Bertha Buhrow	1884-	Sterling, Ill.		Luth.

CHILDREN OF GUY S. YALE AND ALICE MAY ROCK

Name	Dates	Residence or Burial	Occupation	Religion
Gerald George Yale[7]	1900-	Sterling, Ill.	Merchant	Meth.
Emily Street	1903-	Sterling, Ill.		Meth.

CHILDREN OF GERALD GEORGE YALE AND EMILY STREET

Name	Dates	Residence or Burial	Occupation	Religion
Robert Albert Yale[8]	1937-	Sterling, Ill.		Meth.

CHILDREN OF JOHN WILLIAM ROCK AND ANNA BUHROW

Name	Dates	Residence or Burial	Occupation	Religion
Eugene Morris Rock[7]	1911-	De Kalb, Ill.	Accountant	Luth.
Ruth O'Neill	1911-	De Kalb, Ill.	Teacher	Cath.
Marjorie Evelyn Rock[7]	1913-	Sterling, Ill.		Luth.
Harold Stevens	1904-	Sterling, Ill.	Auto Salesman	Luth.
Elvin Charles Rock[7]	1916-	Sterling, Ili.	Shipping Clerk	Luth.
Valleta Fosset	1919-	Sterling, Ill.		Luth.

CHILDREN OF EUGENE MORRIS ROCK AND RUTH O'NEILL

Name	Dates	Residence or Burial	Occupation	Religion
Anne Rock[8]	1942-	De Kalb, Ill.		
Katharine Rock[8]	1943-	De Kalb, Ill.		
William Rock[8]	1944-	De Kalb, Ill.		
Margaret Rock[8]	1945-	De Kalb, Ill.		
James Rock[8]	1946-	De Kalb, Ill.		
Virginia Rock[8]	1950-	De Kalb, Ill.		
John Rock[8]	1951-	De Kalb, Ill.		
Lauria Rock[8]	1952-	De Kalb, Ill.		
Elizabeth Rock[8]	1953-	De Kalb, Ill.		

CHILDREN OF HAROLD STEVENS AND MARJORIE EVELYN ROCK

Name	Dates	Residence or Burial	Occupation	Religion
Joanne Beverly Stevens[8]	1934-	Sterling, Ill.		Luth.
Arthur Grabekles	1927-	Sterling, Ill.	Wire Drawer	Luth.

CHILDREN OF ELVIN CHARLES ROCK AND VALLET FOSSETT

Name	Dates	Residence or Burial	Occupation	Religion
Renae Rock[8]	1948-	Sterling, Ill.		
Renard Rock[8]	1953-	Sterling, Ill.		

CHILDREN OF DAVID WARREN ROCK

Name	Dates	Residence or Burial	Occupation	Religion
Edwin Stanton Rock[6]	1870-1944	Soldier's Cem., Chicago, Ill.	Machinist	

(Two children buried in Oshkosh, Wisc.)

CHILDREN OF JOHN BARD ROCK AND ROSE CARROLL

Name	Dates	Residence or Burial	Occupation	Religion
Daisy Rock[6]	1885-1917	Riverside Cem., Sterling, Ill.		Luth.
W. H. Stone		Riverside Cem., Sterling, Ill.		
Edwin Rock[6]	-1916	Buried at Gallup, N. Mex.		
John Rock[6]		Died in Cal.		
Eugene L. Rock[6]	1894-	East-D, Ontario, Cal.	Rest. Mgr.	
Amanda V. Anderson	1896-	East-D, Ontario, Cal.		

CHILDREN OF EUGENE LOVETT ROCK AND AMANDA ANDERSON

Name	Dates	Residence or Burial	Occupation	Religion
Eugene Levere Rock[7]	1915-	Eagle Grove, Iowa	Hotel Bus.	Luth.
Muriel Brady	1918-	Eagle Grove, Iowa		Luth.
Rose Pearle Rock[7]	1916-	Eagle Grove, Iowa		Luth.
Woodrow Edwards (1st Husband)	1913-	Eagle Grove, Iowa		Luth.
Carl Kerns (2nd Husband)	1912-	Eagle Grove, Iowa	Real Estate Broker	Luth.
Dorothy Lucille Rock[7]	1920-	Eagle Grove, Iowa		Luth.
Clyde Van Dusen (1st Husband)				
Herschel L. Gardner (2nd Husband)	1925-	Eagle Grove, Iowa	GE Employee	Luth.
Marcielle Esther Rock[7]	1921-1950	Ontario, Cal.		Luth.
Dalton Clevenger	1921-	Eagle Grove, Iowa	Butane Gas Business	Luth.
June Louise Rock[7]	1933-	Ontario, Cal.		Luth.
Harlan S. Bradshaw	1932-	Ontario, Cal.	Mechanic	Luth.

CHILDREN OF EUGENE L. ROCK AND MURIEL BRADY

Name	Dates	Residence or Burial	Occupation	Religion
Doris Jean Rock[8]	1934-	San Bernardino, Cal.		Bapt.
Herbert Fretter	1934-	San Bernardino, Cal.	Grocer	Bapt.
Gene Merle Rock[8]	1936-	San Bernardino, Cal.		Bapt.
Mary Bard Rock[8]	1943-	San Bernardino, Cal.		Bapt.

CHILDREN OF WOODROW EDWARDS AND ROSE PEARL ROCK

Name	Dates	Residence or Burial	Occupation	Religion
Loretta Lee Edwards[8]	1933-	San Bernardino, Cal.		Bapt.
Robert M. McClung	1930-	San Bernardino, Cal.	Broom Mfgr.	Bapt.
Marline Joan Edwards[8]	1934-	San Bernardino, Cal.		Presby.
Ray Vern Bowman	1932-	San Bernardino, Cal.	U.S. Navy	Presby.

CHILDREN OF ROBERT M. McCLUNG AND LORETTA EDWARDS

Name	Dates	Residence or Burial	Occupation	Religion
Deborah Lee McClung[9]	1952-	San Bernardino, Cal.		
Susan Lynn McClung[9]	1953-			

CHILDREN OF CARL KERNS AND ROSE PEARLE ROCK

Name	Dates	Residence or Burial	Occupation	Religion
Joel Thomas Kerns[9]	1941-	Monterey Park, Cal.		Luth.
Barbara Jean Kerns[9]	1943-	Monterey Park, Cal.		Luth.

CHILDREN OF CLYDE VAN DUSEN AND DOROTHY LUCILLE ROCK

Name	Dates	Residence or Burial	Occupation	Religion
James Harrison Van Dusen[8]	1939-	Ontario, Cal.		Luth.
Darlene Louise Van Dusen[8]	1941-	Ontario, Cal.		Luth.

CHILDREN OF DALTON CLEVENGER AND MARCIELLE ESTHER ROCK

Name	Dates	Residence or Burial	Occupation	Religion
Larry Gene Clevenger[8]	1940-	Ontario, Cal.		Luth.
Ronald Lee Clevenger[8]	1942-	Ontario, Cal.		Luth.

CHILDREN OF HARLAN S. BRADSHAW AND JUNE LOUISE ROCK

Name	Dates	Residence or Burial	Occupation	Religion
John David Bradshaw[8]	1949-	Ontario, Cal.		Luth.

CHILDREN OF MICHAEL F. STEIGERWALT AND MARTHA ROCK

Name	Dates	Residence or Burial	Occupation	Religion
Wm. Henry Steigerwalt[5]	1853-1925	W. Laurel Hill Cem., Phila., Pa.	Chestnut St. Show House	Episc.
Anna Hazzard	-1927	W. Laurel Hill Cem., Phila., Pa.		Episc.
Edwin C. Steigerwalt[5]	1855-1943	Lancaster Cem., Lancaster, Pa.	Coal & Flour Business	Luth.
Kate McKeown	1858-1925	Lancaster Cem., Lancaster, Pa.		Luth.
Ella Steigerwalt[5]	1865-1867	Lancaster Cem., Lancaster, Pa.		
Bertha Steigerwalt[5]	1868-	Venice, Cal.		Luth.
Howard T. Hayes	1867-	Woodward Hill Cem., Lancaster, Pa.	Banker	Luth.
Elmer E. Steigerwalt[5]	1861-1911	Greenwood Cem., lancaster, Pa.	Coal & Flour Business	Luth.
Harriet Albert	1860-1920	Greenwood Cem., lancaster, Pa.		Presby.

CHILDREN OF WILLIAM HENRY STEIGERWALT AND ANNA HAZZARD

Name	Dates	Residence or Burial	Occupation	Religion
Mabel Steigerwalt[6]		Philadelphia, Pa.	Chestnut St.	
Thomas Belfield		Philadelphia, Pa.	Shoe Bus.	

CHILDREN OF EDWIN C. STEIGERWALT AND KATE McKEOWN

Name	Dates	Residence or Burial	Occupation	Religion
Walter Steigerwalt[6]				
Bertram Steigerwalt[6]	1880-1915	Lancaster Cem., Lancaster, Pa.		
Martha Steigerwalt[6]				

CHILDREN OF HOWARD T. HAYES AND BERTHA STEIGERWALT

Name	Dates	Residence or Burial	Occupation	Religion
Wanda Hayes[6]				

CHILDREN OF ELMER E. STEIGERWALT AND HARRIET ALBERT

Name	Dates	Residence or Burial	Occupation	Religion
Frederick Steigerwalt[6]	1884-1942	Greenwood Cem., Lancaster, Pa.		
Robert Steigerwalt[6]				
Marion Steigerwalt[6]				
Bard Steigerwalt[6]				

PART X

THE FAMILY LINE OF BENJAMIN EBY (1767-1850)

AND SALOME BEAR (1771-1842)

The family of Benjamin Eby and Salome Bear is as follows: Joel Eby who married Elizabeth Grush; Jacob Eby who married Susanna (Mary) Myers; Benjamin Eby who married Rachel Elder, second wife Rebecca Smith; Henry Eby who married Catharine Long, second wife Rachel Rhodes; John Eby who married Elizabeth Myers; George Eby who married Susanna Lutz; Susanna Eby whose husband was Adam Crouse; Sarah Eby whose husband was John Garver.

The members of the Benjamin Eby family are now widely scattered. Benjamin and Salome grew up in the Leacock-Lancaster County area. Benjamin was a blacksmith and farmer. About 1801 Benjamin and Salome sold their farm of over 110 acres of land in Leacock Township, Lancaster County, Pa. to John Heller, Jr. Their names soon appear in the Franklin County, Pa. court records. They bought several tracts of land in Fannett and Montgomery Townships. Benjamin and Salome Eby made their permanent home at what is known as the Johnson Campbell Farm, five miles north of Dry Run in Path Valley, Fannett Township, Franklin County, Pa.

Joel Eby and his wife moved from Pennsylvania to the vicinity of Lena, Illinois around 1847. He continued in this area until his death in 1861. Because his children were difficult to identify, we have practically lost trace of living descendants.

Jacob Eby, Sr. and wife Susanna Myers moved to Illinois and located in the vicinity of Lena about 1854. Their children remained in this area but later generations moved farther west into Kansas, Washington and California.

The Benjamin Eby family moved first to Mifflin Township, Richland County, Ohio. After the death of his first wife Benjamin moved to the vicinity of Rochester, Peoria County, Illinois, where he married Rebecca Smith. He engaged in the milling business and farming. Benjamin and his wife are buried in Glendale Cemetery, Rochester, Ill. His descendants are widely scattered in Illinois, Kansas, Nebraska, and Minnesota. (See Franklin Stanton Eby records).

Henry Eby and his wife Catharine Long lived in Huntingdon County, Pa. About 1854 Henry migrated to the Lena, Illinois area. He later moved on to Dallas Center, Iowa, where he and his wife Rachel are buried.

John Eby and his wife Elizabeth Myers lived in Sherman Valley, Perry Coutny, Pa. Many of their descendants are located in the vicinity of Newport, Pa. Some later moved westward to Iowa and Illinois.

Susanna Eby and her husband Adam Crouse lived in Path Valley,

Franklin County, Pa. They and other members of their family are buried in the Old Dutch Cemetery near Dry Run.

George Eby and his wife Susanna Lutz moved on to Germany Valley, Shirley Township, Huntingdon County, Pa. and their family for the most part remained in this area. One daughter married Daniel M. Bare of Roaring Springs, Pa. Another married David Bowman who moved to Lena, Illinois.

Sarah Eby and husband John Garver lived and died in the Germany Valley-Huntingdon County area. Some of their children and descendants located near Mount Union, Pa. At least four of the daughters married and moved to Illinois, locating around Shannon, Lena, and Waddams Grove.

A more complete listing of the descendants of Benjamin Eby and Salome Bear is given in the genealogical section on page 220. In spite of occasional omissions they can in most instances be well traced to the present generation.

THE BENJAMIN EBY FAMILY LINE

Theodorus Eby was born in Canton Zurich, Switzerland on April 25, 1663. The grandfather of Theodorus was Dorsz Aebi, also of Switzerland. From 1704-1715 Theodorus lived in the Palatinate, and in the spring of 1715 he came to America and took up land along the Conestoga Creek, three miles south of the town of Lancaster. Soon after this he moved twelve miles east and took up a large tract of land on the Mill Creek near the Welsh Mountains. He died in 1732. The father of Theodorus Eby was Jacob Aebi.

Theodorus Eby's children include five sons and one daughter, all born in Canton Zurich, Switzerland. The children were Hans (John), Jacob, Peter, Christian, David and Elizabeth. Peter was born in 1690. All of Peter's children were born in Leacock Township, Lancaster County, Pa. Peter Eby had a son, Jacob, whose children were also born in Leacock Township, Lancaster County, Pa. near Zeltenreich Church. Jacob Eby had a son Benjamin who was born in 1767. *Benjamin married Salome (Sarah) Bear or Baer.* They had the following children: Joel, Susanna, Henry, Jacob, George, John, Benjamin and Sarah.

Peter Eby, father of Jacob, father of Benjamin, died in 1748. Jacob father of Benjamin (1767-1850) married Hannah Laterin (1735-1810). Jacob, born in 1728, died in 1794. Both Jacob and his wife Hannah are buried in Eby's Cemetery near Monterey, Lancaster County, Pa.

Ubi

COAT OF ARMS OF EBY (UBI) FAMILY

Identified with Baer genealogy Second Generation and following.

CHILDREN OF BENJAMIN EBY AND SALOME BEAR

Name	Dates	Residence or Burial	Occupation	Religion
Joel Eby[3]	1793-1861	Chelsea Breth. Cem. near Lena, Jo Davies Co., Ill.	Farmer	Ch. of Breth.
Elizabeth Grush		Chelsea Breth. Cem. near Lena, Jo Davies Co., Ill.		Ch. of Breth.
Jacob Eby[3]	1797-1856	Chelsea Breth. Cem. near Lena, Jo Davies Co., Ill.	Farmer	Ch. of Breth.
Susanna (Mary) Meyers	1800-1872	Chelsea Breth. Cem. near Lena, Jo Davies Co., Ill.		Ch. of Breth.
Benjamin Eby[3]	1801-1867	Glendale Cem., Rochester, Peoria Co., Ill.	Miller	Ch. of Breth.
Rachel Elder (1st Wife)	1801-1830	Koogle Cem., Mifflin Twp., Richland Co., Ohio		Ch. of Breth.
Rebecca Smith (2nd Wife)	1803-1890	Glendale Cem., Rochester, Peoria Co., Ill.		
Henry Eby[3]	1798-1882	Dallas Center, Dallas Co., Iowa	Farmer	Ch. of Breth.
Catharine Long (1st Wife)		Dallas Center, Dallas Co., Iowa		
Rachel Rhodes (2nd Wife)	1804-1877	Dallas Center, Dallas Co., Iowa		Ch. of Breth.
John Eby[3]	1803-1866	Eby Cem., Sherman Valley, Perry Co., Pa.	Farmer	Ch. of Breth.
Elizabeth Myers	1799-1868	Eby Cem., Sherman Valley, Perry Co., Pa.		Ch. of Breth.
George Eby[3]	1795-1882	Stone Ch. Cem., Germany Valley, Shirley Twp., Huntingdon Co., Pa.	Farmer & Minister	Ch. of Breth.
Susanna Lutz	1795-1882	Stone Ch. Cem., Germany Valley, Shirley Twp., Huntingdon Co., Pa.		Ch. of Breth.
Susanna Eby[3]	1791-1848	Old Dutch Cem., Dry Run, Path Valley, Fannette Twp., Franklin Co., Pa.		Presby.
Adam Crouse	1790-1853	Old Dutch Cem., Dry Run, Path Valley, Fannette Twp., Franklin Co., Pa.		
Sarah Eby[3]	1806-1882	Stone Ch. Cem., Germany Valley, Shirley Twp., Huntingdon Co., Pa.		Ch. of Breth.
John Garver	1800-1877	Stone Ch. Cem., Germany Valley, Shirley Twp., Huntingdon Co., Pa.	Farmer	Ch. of Breth.

Fourth Generation and following of the Descendants of Benjamin Eby and Salome Bear — The Genealogical Record

SECTION A—Joel Eby descendants

CHILDREN OF JOEL EBY AND ELIZABETH GRUSH*

Name	Dates	Residence or Burial	Occupation	Religion
George W. Eby[4]	1819-	Lena, Ill.		
William Eby[4]				
John Eby[4]	1820-	Lena, Ill.		
Catharine - - -	1825-			
Solomon Eby[4]				
Philip Eby[4]				
Benjamin Eby[4]	1830-	Lena, Ill.		
Joel Eby[4]	1840-			
David Eby[4]	1827-			
Jesse Eby[4]	1835-			
Elizabeth Eby[4]	1848-			

CHILDREN OF JOHN EBY AND CATHARINE - - -

Name	Dates	Residence or Burial	Occupation	Religion
Richard Eby[5]	1845-			
Jacob Eby[5]	1847-			
Andrew Eby[5]	1849-			
William Eby[5]	1852-			
Enos Eby[5]	1854-			
Isaac Eby[5]	1856-			
Mary Eby[5]	1859-			

SECTION B—Jacob Eby descendants

CHILDREN OF JACOB EBY AND SUSANNA OR MARY MYERS

Name	Dates	Residence or Burial	Occupation	Religion
Samuel Eby[4]	1824-1880	Lanark, Ill.	Physician	Ch. of Breth.
Mary Eby[4] (1st Wife)	1826-1862	Chelsea Breth. Cem., near Lena, Ill.		Ch. of Breth.
David Bowman	1830-1860	Chelsea Breth. Cem., near Lena, Ill.		Ch. of Breth.
Kate (Catharine) Eby (2nd Wife)	1830-1880	Chelsea Breth. Cem., near Lena, Ill.		
Enoch Eby[4]	1828-1910	Chelsea Breth. Cem., near Lena, Ill.	Farmer & Eld	Ch. of Breth.
Hetty Howe (1st Wife)	1827-1861	Chelsea Breth. Cem., near Lena, Ill.		Ch. of Breth.
Anna Gilfilen (2nd Wife)	1823-1906	Chelsea Breth. Cem., near Lena, Ill.		Ch. of Breth.
George Eby[4]	1831-1881	Chelsea Breth. Cem., near Lena, Ill.	Farmer	Ch. of Breth.
Susan Ferrenburg	1832-	Chelsea Breth. Cem., near Lena, Ill.		
Jacob Eby[4]	1833-1909	Jo Davies Co., Ill.	Farmer	Ch. of Breth.
Sarah Jane	1834-	Jo Davies Co., Ill.		
Anna Eby[4] (2nd Wife)	1837-1860	Jo Davies Co., Ill.		Ch. of Breth.
Peter Bowman	1825-1902	Jo Davies Co., Ill.	Farmer	Ch. of Breth.
Mary - - - (1st Wife)				
Catharine E. Rutter Starr (3rd Wife)	1833-1898	Jo Davies Co., Ill.		Ch. of Breth.
Catharine Eby[4]	1822-1850			
William Bingham				
David Eby[4]	1820-1849			
Sarah Eby[4]	1835-1851			
Peter Eby[4]	1840-			
Susanna Eby[4]	1847-			
John Eby[4]	1849-			

*Family of Joel Eby — Twelve sons and six daughters. Some not identified.

CHILDREN OF SAMUEL EBY AND WIFE

Name	Residence or Burial	Occupation	Religion
Martin Eby[5]			

CHILDREN OF DAVID BOWMAN AND MARY EBY

Name	Dates	Residence or Burial	Occupation	Religion
Elmer D. Bowman[5]				

CHILDREN OF ENOCH EBY AND HETTY HOWE

Name	Dates	Residence or Burial	Occupation	Religion
John G. Eby[5]	1848-1929	Richland Center Cem., Summerfield, Kans.	Farmer & Minister	Ch. of Breth.
Anna Price	1848-1939	Richland Center Cem., Summerfield, Kans.		Ch. of Breth.
David B. Eby[5]	1851-1940	Odd Fellows Cem., Olympia, Wash.	Farmer & Minister	Ch. of Breth.
Hannah Studebaker	1849-1928	Odd Fellows Cem., Olympia, Wash.		Ch. of Breth.
Levi H. Eby[5]	1858-1943	Pleasant Hill Cem., near North Manchester, Ind.	Farmer & Minister	Ch. of Breth.
Angie Yarger (1st Wife)	1858-1891	Buried near Summerfield, Kans.		Ch. of Breth.
Katie Baker (2nd Wife)	1870-	716 N. Sycamore St., North Manchester, Ind.		Ch. of Breth. Ch. of Breth.
Annette Catharine Eby[5]	1850-1938	Rose Hills Cem., Whittier, Cal.		
William A. Yarger	1847-1904	Orangeville, Ill.	Farmer	
Mary Eby[5]	1853-1876	Chelsea Cem. near Lena, Ill.		
Hettie J. Eby[5]	1857-1885			
James Shaw				
Susanna Eby[5]	1855-1871	Chelsea Cem. near Lena, Ill.		
Hannah A. Eby[5]	1861-1861	Chelsea Cem. near Lena, Ill.		

CHILDREN OF JOHN G. EBY AND ANNA PRICE

Name	Dates	Residence or Burial	Occupation	Religion
Daniel Eby[6]	1883-	Sabetha, Kans.	Laborer	Ch. of Breth.
Clara Cristeson	1881-1933	Cem. at Sabetha, Kans.		Ch. of Breth.
Enoch H. Eby[6]	1877-	2611 N. Magnolia Ave., La Verne, Cal.	Missionary to India	Ch. of Breth.
Emma Ada Horner	1874-	2611 N. Magnolia Ave., La Verne, Cal.	Missionary	Ch. of Breth.
Mary Eby[6]	1881-	Summerfield, Kans.		Ch. of Breth.
Enoch Studebaker	1880-1945	Summerfield, Kans.		
John S. Eby[6]	1879-	Summerfield, Kans.	Laborer	
Eva Eby[6]	1892-1924	Richland Center Cem., Summerfield, Kans.		Ch. of Breth.
Samuel Stonger		Marysville, Kans.		
Charles Eby[6]	1886-	Summerfield, Kans.	Farm Laborer	Ch. of Breth.
Martha Eby[6]	1889-	Quinter, Kans.		Ch. of Breth.
Ralph Woodward	1885-	Quinter, Kans.	Farmer	Ch. of Breth.

CHILDREN OF DANIEL EBY AND CLARA CRISTESON

Name	Dates	Residence or Burial	Occupation	Religion
Floyd R. Eby[7]	1906-			
Ralph H. Eby[7]	1918-			

CHILDREN OF ENOCH H. EBY AND EMMA ADA HORNER

Name	Dates	Residence or Burial	Occupation	Religion
Horner M. Eby[7]	1905-			
John W. Eby[7]	1908-			
E. Herbert Eby[7]	1911-			

CHILDREN OF ENOCH STUDEBAKER AND MARY EBY

Name	Dates	Residence or Burial	Occupation	Religion
Thelma Eby Studebaker[7]				

CHILDREN OF SAMUEL STONGER AND EVA EBY

Name	Dates	Residence or Burial	Occupation	Religion
Flora Stonger[7]	1910-	Marysville, Kans.		
Raymond Stonger[7]	1912-	Marysville, Kans.		
F. Kenneth Stonger[7]	1915-	Marysville, Kans.		
Clinton Lee Stonger[7]	1918-1918	Marysville, Kans.		
Donald E. Stonger[7]	1919-	Marysville, Kans.		
Leland R. Stonger[7]	1922-	Marysville, Kans.		

CHILDREN OF RALPH WOODWARD AND MARTHA EBY

Name	Dates	Residence or Burial	Occupation	Religion
Earl Woodward[7]	1926-			

CHILDREN OF DAVID B. EBY AND HANNAH STUDEBAKER

Name	Dates	Residence or Burial	Occupation	Religion
Cora Ellen Eby[6]	1876-1897	Yellow Creek Cem.near Lena, Ill.		Ch. of Breth.
D. Lyman Eby[6]	1886-1895	Yellow Creek Cem.near Lena, Ill.		Ch. of Breth.
H. Rollin Eby[6]	1880-1900	Sunnyside Cem., Sunnyside, Wash.		Ch. of Breth.
Jacob Allen Eby[6]	1877-1950	Des Moines Cem., Elkhart, Ia.	Minister	Ch. of Breth.
Viola Smith (1st Wife)	1880-1911	Sunnyside Cem., Sunnyside, Wash.		Ch. of Breth.
Marie L. Jasper (2nd Wife)	1880-	3435 Van Buren St.,Chicago, 24, Ill.		Ch. of Breth.
Roy Eby[6]	1891-1940	City Cem., Pasco, Wash.	Machinist	Ch. of Breth.
Martha Anding	1891-	Pasco, Wash.		Ch. of Breth.
Verna Eby[6]	1895-	708 Peachey St., Wannatchee, Wash.		Ch. of Breth.
E. Ralph Eikenberry		708 Peachey St., Wannatchee, Wash.	Minister & Orchardist	Ch. of Breth.
M. Maude Eby[6]	1883-	609 S. Sawyer St., Olympia, Wash.		Ch. of Breth.
Stanley Gregory	1883-1928	Odd Fellows Cem., Olympia, Wash.	Minister & Teacher	Ch. of Breth. Ch. of Breth.
Orpha Eby[6]	1889-	Cloverdale, Cal.		
Milo F. Barnhart		Cloverdale, Cal.	Mill Worker	Ch. of Breth.

CHILDREN OF LEVI H. EBY AND ANGIE YARGER

Name	Dates	Residence or Burial	Occupation	Religion
Ethel E. Eby[6]	1884-	1501 Coolidge St., Wichita, Kans.	Farmer &	Ch. of Breth.
Samuel W. High	1877-	1501 Coolidge St., Wichita, Kans.	Mail Carrier	Ch. of Breth.
Edna D. Eby[6]	1887-	Fruitland, Idaho		Ch. of Breth.
Troy Schubert	1887-1923	Payette Cem., Payette, Idaho	Farmer	

CHILDREN OF SAMUEL W. HIGH AND ETHEL E. EBY

Name	Dates	Residence or Burial	Occupation	Religion
Marathon E. High[7]	1904-	Kansas City, Mo.	Phys. Teacher K. C. Univ.	Presby.
Edith Early	1905	Kansas City, Mo.		
Orion W. High[7]	1907-	Wichita, Kans.	Newspaper, Wichita, Kans.	Christian
Viola Crippen	1907-	Wichita, Kans.		
Emerson High[7]	1908-1910	Payette Cem., Payette, Idaho		
Mildred E. High[7]	1910-	Conway, Kans.		Ch. of Breth.
Earnest Campbell	1905-	Conway, Kans.	Farmer	Ch. of Breth.
Orphea P. High[7]	1914-			Ch. of Breth.
Harold Mummert	1909-		Engr. Teacher, Ft. Collins, Colo.	
Evelyn R. High[7]	1915-	Addis Ababa, Ethiopia	Teacher Girl's School	Bapt.
Galen Glessner	1914-	Addis Ababa, Ethiopia	Teacher Girl's School	Bapt.
Lavena F. High[7]	1919-			Ch. of Breth.
Chester Johnston	1913-	Monta Zuma, Kans.	Teacher & Lumberman	Ch. of Breth. Ch. of Breth.
Leland V. High[7]	1923-	Ness City, Kans.	Teacher	
Helen Brown	1924-	Ness City, Kans.		

CHILDREN OF TROY SCHUBERT AND EDNA D. EBY

Name	Dates	Residence or Burial	Occupation	Religion
Gerald G. Schubert[7]	1912-	Sun Val, Cal.	Office of Relief & Unemployment	Ch. of Breth.
Flora Wilson	1912-	Sun Val, Cal.		
Kenneth L. Schubert[7]	1914-	Seattle, Wash.	Airplane Engr.	Ch. of Breth.
Maxine Chapman	1917-	Seattle, Wash.		
Dale Schubert[7]	1915-	Tacoma, Wash.	Engr. Plywood Co.	Ch. of Breth.
Rita Courtney	1919-	Tacoma, Wash.		
Lucille A. Schubert[7]	1917-	Tacoma, Wash.	Teacher	Christian
Robert Steedman	1913-	Tacoma, Wash.	Accountant	
Miriam Schubert[7]	1921-	Gooding, Idaho		Ch. of Breth.
Robert Higgins		Gooding, Idaho		Bapt.

CHILDREN OF LEVI H. EBY AND KATIE BAKER

Name	Dates	Residence or Burial	Occupation	Religion
Pearl Naomi Eby[6]	1889-	1018 N. State St., Chicago, Ill.		Ch. of Breth.
William Labastille	1889-	1018 N. State St., Chicago, Ill.	Constr. Engr.	Ch. of Breth.
Paul Baker Eby[6]	1910-	838 Rogers St., Downers Grove, Ill.	Head of Int. Decorating Dept. Meyer Card Co.	Ch. of Breth.
Margaret Samuelson	1924-	838 Rogers St., Downers Grove, Ill.		Ch. of Breth.

CHILDREN OF WILLIAM LABASTILLE AND PEARL NAOMI EBY

Name	Dates	Residence or Burial	Occupation	Religion
Betty Lee Labastille[7]	1924-	5482 Greenwood Ave., Chicago, Ill.		Presby.
Robert Sager	1920-	5482 Greenwood Ave., Chicago, Ill.	Dentist	

CHILDREN OF PAUL BAKER EBY AND MARGARET SAMUELSON

Name	Dates	Residence or Burial	Occupation	Religion
Patricia Eby[7]	1938-	838 Rogers St., Downers Grove, Ill.		

CHILDREN OF WILLIAM YARGER AND ANNETTE EBY

Name	Dates	Residence or Burial	Occupation	Religion
Brooks D. Yarger[6]	1871-	Rivera, Cal.		Ch. of Breth.
Minnie B. Kurtz	1874-	Rivera, Cal.		
Mary Eby Yarger[6]	1875-	Whittier, Cal.		Ch. of Breth.
Jack Flemmings (1st Husband)	1882-1936	Rose Hills Cem., Whittier, Cal.		
Benjamin B. Barmore (2nd Husband)	1870-	Whittier, Cal.	Farmer	Meth.
Emma Cora Yarger[6]	1877-1879	Chapel Cem., Rock Grove, Ill.		

CHILDREN OF BROOKS D. YARGER AND MINNIE B. KURTZ

Name	Dates	Residence or Burial	Occupation	Religion
Ray Arthur Yarger[7]	1900-1915	Orangeville Cem., Orangeville, Ill.		
Hazel Esther Yarger[7]	1907-	Rivera, Cal.		Ch. of Breth.
Ralph E. Wohlford	1901-		Branch Mgr. Richfield Oil Co.	Ch. of Breth.

CHILDREN OF RALPH E. WOHLFORD AND HAZEL E. YARGER

Name	Dates	Residence or Burial	Occupation	Religion
Barbara Ann Wohlford[8]	1933-			
Carolyn Annetta Wohlford[8]	1936-			

CHILDREN OF JAMES SHAW AND HETTIE EBY

Name	Dates	Residence or Burial	Occupation	Religion
Bruce H. Shaw[6]				
Gertrude Shaw[6]		2050 W. California St., San Diego, Cal.		
J. W. Bagby		2050 W. California St., San Diego, Cal.		

CHILDREN OF ENOCH EBY AND ANNA GILFILEN

Name	Dates	Residence or Burial	Occupation	Religion
Samuel M. Eby[5]	1866-1869			

CHILDREN OF GEORGE EBY AND SUSAN FERRENBURG

Name	Dates	Residence or Burial	Occupation	Religion
Margaret Eby[5]	1867-	Southerland, Neb.		
C. L. Fye		Southerland, Neb.		
Sarah Eby[5]	1873-	Beaver, Iowa		
Frank Kirkendahl (1st Husband)		Beaver, Iowa		
Albert Myers (2nd Husband)		Panther Creek Brethren Cem. near Adel, Iowa	Farmer	Ch. of Breth.
Jacob Lutz (3rd Husband)	1861-	Lena Cem., Lena, Ill.	Farmer	Ch. of Breth.
Susanna Eby[5]	1857-1945	Lena Cem., Lena, Ill.		Ch. of Breth.
John Weber	1854-1944	Lena Cem., Lena, Ill.	Farmer	Ch. of Breth.
Joseph N. Eby[5]	1858-1934	Louisa Cem, near Lena, Ill.	Farmer	Ch. of Breth.
Emma Kneriem	1860-1934	Louisa Cem, near Lena, Ill.		Ch. of Breth.
Enoch Eby[5]	1875-	Matthews, Mo.	Farmer	Dunk'd Breth.
Ada Trowbridge (1st Wife)		Matthews, Mo.		Dunk'd Breth.
Edith Farrenburg (2nd Wife)		Matthews, Mo.		Dunk'd Breth.
Ola McFadden (3rd Wife)		Matthews, Mo.		Dunk'd Breth.
G. Albert Eby[5]	1871-1946	Smith Cem. near Tedrow, Ohio	Farmer	Dunk'd Breth.
Allie Farrenburg	1880-1953	Smith Cem. near Tedrow, Ohio		Dunk'd Breth.
Elvira Eby[5]	1861-1881	Chelsea Cem., near Lena, Ill.		
Isaiah Leckington				
Lillie A. Eby[5]	1869-			
George L. Eby[5]				
Marguretta Eby[5]				
Lucy A. Eby[5]	1859-			
John W. Fye				
Nancy Ann Eby[5]	1855-			
George L. Stevens				
John Franklin Eby[5]	1854-			

CHILDREN OF JOSEPH M. EBY AND EMMA KNERIEM

Name	Dates	Residence or Burial	Occupation	Religion
Charles Elmer Eby[6]	1880-1910	Yellow Creek Cem. near Pearl City, Ill.	Mechanic	Ch. of Breth.
Mary Fisher	1886-1939	Llanerch Cem., Llanerch, Ill.		Ch. of Breth.
William Puterbaugh (2nd Husband)				
Laura M. Eby	1882-1942	Louisa Cem. near Lena, Ill.		Ch. of Breth.
Frank Starr	1880-	Lena, Ill.	Farmer & Deacon	
Julia M. Eby[6]	1896-			
George Gentz, Jr.	1889-	Lena, Ill.	Laborer	

CHILDREN OF CHARLES E. EBY AND MARY FISHER

Name	Dates	Residence or Burial	Occupation	Religion
Joseph Galen Eby[7]	1903-	Rockford, Ill.	U.S. Gov. Ser.	Ch. of Breth.
Kathryn Wales	1903-	Rockford, Ill.		Luth.
George Albert Eby[7]	1909-	Rockford, Ill.	Carpenter	Ch. of Breth.
Lena Emily Anderson	1909-		Sec. & Typist	Ch. of Breth.
Irene May Eby[7]	1904-	8155-4th St., Buena Park, Cal.	Public Health Nurse	Ch. of Breth.
Lloyd M. Wise		8155-4th St., Buena Park, Cal.		
Edna Elvira Eby[7]	1906-	Foreston, Ill.	Store Clerk	Luth.
Raymond C. Stoner	1906-	Foreston, Ill.	Fact'y Worker	Luth.
Luella Gertrude Eby[7]	1911-	Polo, Ill.		Ch. of Breth.
Clarence E. McKee (1st Husband)		Rockford, Ill.	Farmer	
Theodore R. Engle (2nd Husband)		Polo, Ill.		Ch. of Breth.

CHILDREN OF JOSEPH GALEN EBY AND KATHRYN WALES

Name	Dates	Residence or Burial	Occupation	Religion
Kent Richard Eby[8]	1925-			
Ann Rutledge	1927-			

CHILDREN OF GEORGE A. EBY AND LENA E. ANDERSON

Name	Dates	Residence or Burial	Occupation	Religion
Joan Adele Eby[8]				
Karen Lee Eby[8]				

CHILDREN OF RAYMOND C. STONER AND EDNA ELVIRA EBY

Name	Dates	Residence or Burial	Occupation	Religion
Doulon Keith Stoner[8]	1923-		Electrician	Ch. of Breth.
Pauline Frederick	1924-			
Patricia Anne Stoner[8]	1926-			
Elmer Jasper Biggs	1921-		Truck Driver	Meth.
Rosemary Irene Stoner[8]	1931-			Luth.
Clarence Arthur Martin	1923-			
Max Edwin Stoner[8]	1928-		Cpl. 43rd Inf. U.S. Army	Ch. of Breth.
Hazel Pearson				
Thomas Alan Stoner[8]	1938-			Luth.

CHILDREN OF CLARENCE E. McKEE AND LOUELLA G. EBY

Name	Dates	Residence or Burial	Occupation	Religion
Charles Everett McKee[8]				
Richard Eugene McKee[8]				

CHILDREN OF THEODORE R. ENGLE AND LOUELLA G. EBY

Name	Dates	Residence or Burial	Occupation	Religion
Lillian Edna Engle[8]				

CHILDREN OF FRANK STARR AND LAURA M. EBY

Name	Dates	Residence or Burial	Occupation	Religion
Stella May Starr[7]	1903-	Fort Valley, Ga.		Ch. of Breth.
George R. Swank	1900-	Fort Valley, Ga.	U.S. Dept. Agr.	Ch. of Breth.
Mildred M. Starr[7]	1908-	Lena, Ill.		Ch. of Breth.
Claude Harner	1908-	Lena, Ill.	Coffee Shop	Ch. of Breth.

CHILDREN OF CLAUDE HARNER AND MILDRED M. STARR

Name	Dates	Residence or Burial	Occupation	Religion
Carl W. Harner[8]	1936-			
Ray A. Harner[8]	1938-			

CHILDREN OF GEORGE GENTZ AND JULIA EBY

Name	Dates	Residence or Burial	Occupation	Religion
Wilbur E. Gentz[7]	1925-1925			
Joseph M. Gentz[7]	1926-	Freeport, Ill.		
Mildred M. Gentz[7]	1928-	Lena, Ill.		
Irene B. Gentz[7]	1929-1930	Lena, Ill.		
Willard J. Gentz[7]	1931-1931	Lena, Ill.		
Ellsworth J. Gentz[7]	1932-	Lena, Ill.		
Robert F. Gentz[7]	1937-	Lena, Ill.		
Mary J. Gentz[7] (Twin)	1939-	Lena, Ill.		
Marvin Gentz[7] (Twin)	1939-	Lena, Ill.		

CHILDREN OF ENOCH EBY AND EDITH FARRENBURG

Name	Dates	Residence or Burial	Occupation	Religion
George Eby[6]		Died 16 or 18 years of age, buried at Farrenburg, Mo.)		
Infant[6]				
Agnes Eby[6]		Died at Farrenburg, Mo.		Dunk'd Breth.
Welton Carol			Farmer	
Lloyd Eby[6]		Matthews, Mo.	Farmer	Meth.
Villa Robbs		Sikexton Cem., Sikexton, Mo.		Meth.

CHILDREN OF ENOCH EBY AND OLA McFADDEN

Name	Dates	Residence or Burial	Occupation	Religion
Lillian Eby[6]		Matthews, Mo.		Dunk'd Breth.
Paul Weeks			Farmer	
Elmer Eby[6]		Matthews, Mo.	Farmer	
Juel - - -				
Alfred Eby[6]		Matthews, Mo.	Farmer	
Weida - - -				
Helen Eby[6]		St. Louis, Mo.		
Wilson - - -				
Calvin Eby[6]		Matthews, Mo.	Farmer	

CHILDREN OF GEORGE ALBERT EBY AND ALLIE FARRENBURG

Name	Dates	Residence or Burial	Occupation	Religion
Clay Eby[6]	1909-	Wauseon, Ohio	Farmer	Dunk'd Breth.
Grace Armintha Quillet		Wauseon, Ohio		Dunk'd Breth.
Maude Eby[6]	1899-	Wauseon, Ohio		Dunk'd Breth.
Roy Bobbs (1st Husband)	-1928		Farmer & Minister	Dunk'd Breth.
Ira Butts (2nd Husband)	1881-1948			
Pauletta Eby[6]	1917-	Wauseon, Ohio		Dunk'd Breth.
Edward Johnson	1917-	Wauseon, Ohio	Farmer & Minister	Dunk'd Breth.
Sylvia Eby[6]	1912-	Fayette, Ohio		Dunk'd Breth.
A. J. Viers		Fayette, Ohio	Farmer	Dunk'd Breth.
Alberta Eby[6]	1923-	Wauseon, Ohio		Dunk'd Breth.
Ellis Armstrong	1922-	Wauseon, Ohio	Farmer	Dunk'd Breth.
Jeannette Eby[6]	1907-	Pioneer, Ohio		Dunk'd Breth.
Arthur Poorman		Pioneer, Ohio	R.R. Employee	
Vera Eby[6]	1920-	Morenci, Mich.		Dunk'd Breth.
William Armstrong	1920-	Morenci, Mich.	Farmer	Dunk'd Breth.
Verna Eby[6]	1901-1934	Wauseon, Ohio		
Olen Stoltz		Wauseon, Ohio	Farmer	
Ted Owen Eby[6]	1904-1920	Farrenburg, Mo.		

CHILDREN OF CLAY EBY AND GRACE QUILLET

Name	Dates	Residence or Burial	Occupation	Religion
George Amil Eby[7]	1932-	Cleveland, Ohio		Dunk'd Breth.
Marylin Burher	1934-	Cleveland, Ohio		Dunk'd Breth.
Annabelle Eby[7]	1933-	Wauseon, Ohio		Dunk'd Breth.
Alberta Marie Eby[7]	1939-	Wauseon, Ohio		Dunk'd Breth.
Clay Eby[7]	1945-1945	Smith Cem. near Tedrow, Ohio		Dunk'd Breth.
Joyce Ann Eby[7]	1948-	Wauseon, Ohio		

CHILDREN OF EDWARD JOHNSON AND PAULETTA EBY

Name	Dates	Residence or Burial	Occupation	Religion
Vera Lee Johnson[7]	1939-	Wauseon, Ohio		Dunk'd Breth.
Ruth Ann Johnson[7]	1943-	Wauseon, Ohio		
Frederick Johnson[7]	1947-	Wauseon, Ohio		
Lucile Johnson[7]	1949-	Wauseon, Ohio		

CHILDREN OF A. J. VIERS AND SYLVIA EBY

Name	Dates	Residence or Burial	Occupation	Religion
Mary Viers[7]	1932-	West Unity, Ohio		
Grove Glen		West Unity, Ohio		
Robert Viers[7]		West Unity, Ohio		
Dolly				
Roger Viers[7]	1937-	Fayette, Ohio		

CHILDREN OF ELLIS ARMSTRONG AND ALBERT EBY

Name	Dates	Residence or Burial	Occupation	Religion
Nancy Armstrong[7]	1951-	Wauseon, Ohio		

CHILDREN OF ARTHUR POORMAN AND JEANNETTE EBY

Name	Dates	Residence or Burial	Occupation	Religion
Mildred Poorman[7]	1932-	Bryan, Ohio		Dunk'd Breth.
Paul Rupp		Bryan, Ohio		
Eileen Poorman[7]	1938-	Pioneer, Ohio		Dunk'd Breth.
Betty Lee Poorman[7]		Pioneer, Ohio		
Richard Poorman[7]	1943-	Pioneer, Ohio		

CHILDREN OF WILLIAM ARMSTRONG AND VERA EBY

Name	Dates	Residence or Burial	Occupation	Religion
Shirley Armstrong[7]		Morenci, Mich.		
Dorothy Armstrong[7]		Morenci, Mich.		
William Armstrong[7]		Morenci, Mich.		
Albert Armstrong[7]		Morenci, Mich.		
Luella Armstrong[7]		Morenci, Mich.		
Carol Armstrong[7]		Morenci, Mich.		
Clair Armstrong[7]		Morenci, Mich.		

CHILDREN OF OLEN STOLTZ AND VERNA EBY

Name	Dates	Occupation	Religion	Residence or Burial
Infant[7]				

CHILDREN OF JACOB EBY AND SARAH JANE - - -

Name	Dates	Residence or Burial	Occupation	Religion
Peter Eby[5]	1856-			
Martin Eby[5]	1859-			
Sarah Eby[5]	1860-			

CHILDREN OF PETER BOWMAN AND - - -

Name	Dates	Residence or Burial	Occupation	Religion
Cora Bowman[5]	1858-			
Della Bowman[5]	1860-			
P. R. Keltner				
Grant Bowman[5]	1867-			
Ella Kreps				
John Bowman[5]	1869-			
Clara Bowman[5]		Buried in California		
(Daughter of Anna Eby, 1st Wife)				
John E. Harman		Buried in California		
Kate or Catharine Bowman[5]		Shannon, Ill.		
John Lutz		Shannon, Ill.		

CHILDREN OF WILLIAM BINGHAM AND CATHARINE EBY

Name	Dates	Residence or Burial	Occupation	Religion
Mary Bingham[5]	1846-			
- - - Thompson				
David Bingham[5]	1847-			

CHILDREN OF DAVID EBY AND - - -

Name	Dates	Residence or Burial	Occupation	Religion
Peter Eby[5]				
Jacob Eby[5]				
Samuel Eby[5]				

SECTION C—Benjamin Eby descendants

CHILDREN OF BENJAMIN ABY AND RACHEL ELDER

Name	Dates	Residence or Burial	Occupation	Religion
David Aby[4]	1822-1903	Oakwood Cem., Geneseo, Henry Co., Ill.	Farmer	Meth.
Elvira Stackhouse	1830-1881	Oakwood Cem., Geneseo, Henry Co., Ill.		Meth.
John Aby[4]	1824-1908	Concordia, Cloud Co., Kans.		
Charlotte Southworth (1st Wife)	1823-1868	Oakwood Cem., Geneseo, Henry Co., Ill.		
Irene E. Stanton (2nd Wife)	1823-1910	Glendale Cem., Rochester, Peoria Co., Ill.		
Sarah Jane Aby[4]	1825-	Buried near Omaha, Neb.		
Alexander B. Hamilton				
Elder Aby[4]	1828-1910	Glendale Cem., Rochester, Peoria Co., Ill.	Farmer	Meth.
Mary Ann Murphy (1st Wife)	1827-1896	Glendale Cem., Rochester, Peoria Co., Ill.		
Lana Eagon (2nd Wife)	1831-1914	Glendale Cem., Rochester, Peoria Co., Ill.		
Alexander Aby[4]	1830-1913	Galva Cem., Henry Co., Ill.	Farmer & Real Estate Bus.	Meth.
Malvina Stanton	1826-1904	Galva Cem., Henry Co., Ill.		Ch. Sc.

CHILDREN OF DAVID ABY AND ELVIRA STACKHOUSE

Name	Date	Residence or Burial	Occupation	Religion
Charles Benjamin Aby[5]	1851-1923	Oakwood Cem., Geneseo, Henry Co., Ill.	Farmer	Cong.
Kate Gresser	1852-1919	Oakwood Cem., Geneseo, Henry Co., Ill.		Meth.
Frances Jane Aby[5]	1854-1920	Oakwood Cem., Geneseo, Henry Co., Ill.		Meth.
Irvin Aby[5]	1857-1882	Oakwood Cem., Geneseo, Henry Co., Ill.		

CHILDREN OF CHARLES BENJAMIN ABY AND KATE GRESSER

Name	Dates	Residence or Burial	Occupation	Religion
Eugene Aby[6]	1877-	Geneseo, Ill.		
Elsie A. Fitch		Geneseo, Ill.		
Isabella Aby[6]	1879-1902	Oakwood Cem., Geneseo, Henry Co., Ill.		
Henry Lewis	1878-1950	Liberty Cem., Liberty, Ill.		

CHILDREN OF EUGENE ABY AND ELSIE A. FITCH

Name	Dates	Residence or Burial	Occupation	Religion
Kate Aby[7]	1919-	Geneseo, Ill.		
Mildred Aby[7]	1911-	Geneseo, Ill.		
Charles E. Aby[7]	1914-	Geneseo, Ill.		

CHILDREN OF HENRY LEWIS AND ISABELLA ABY

Name	Dates	Residence or Burial	Occupation	Religion
Roy Lewis[7]	1899-	Erie, Ill.		
Floyd Lewis[7]	1901-	Erie, Ill.		

CHILDREN OF JOHN ABY AND CHARLOTTE SOUTHWORTH

Name	Dates	Residence or Burial	Occupation	Religion
Jane Aby[5]	1846-	Glendale Cem., Rochester, Peoria Co., Ill.		
Perry Aby[5]	1849-			
Pemelia A. Brown	1850-1921			
Rachel Aby[5]	1851-			
John W. Bell				
Demaries Aby[5]	1855-1855			
Emma Aby[5]	1857-	Glendale Cem., Rochester, Peoria Co., Ill.		
Charles Shivvers				
Sarah Aby[5]	1861-			
John Elliott				
William S. Aby[5]	1866-	Blue Rapids, Kans. (?)		
Alice Hewitt				

CHILDREN OF PERRY ABY AND PEMELIA A. BROWN

Name	Dates	Residence or Burial	Occupation	Religion
Cassie Lula Aby[6]	1874-			
Elpha Angel				
Grace Elva Aby[6]	1876-			
Walter Kippenburg				
Lottie Bell Aby[6]	1879-			
Arza Roberts				
Myrtle Pearl Aby[6]	1881-			
Ray Pilger				
Bert Perry Aby[6]	1883-			
Myrtle Kippenburg				
Varna Eliza Aby[6]	1890-			
Charles Barth				

CHILDREN OF WILLIAM SAMUEL ABY AND ALICE HEWITT

Name	Dates	Residence or Burial	Occupation	Religion
Pearl Aby[6]	1884-1886	Blue Rapids, Kans.		
William Aby[6]	1886-1887	Blue Rapids, Kans.		
Ernest Aby[6]	1888-			
Bessie Phillips				
Mamie Aby[6]	1890-			
Oliver Patterson				
Myrtle Aby[6]	1892-			
Arthur Phillips				
Floyd Aby[6]	1895-			
Mattie Pritchard				
Bert Aby[6]	1906-			
Glen Aby[6]	1908-			

CHILDREN OF ALEXANDER B. HAMILTON AND SARAH JANE ABY

Name	Dates	Residence or Burial	Occupation	Religion
Rachel Hamilton[5]				
Bruce Hamilton[5]				
Donald Hamilton[5]				
Robert Hamilton[5]				
Alexander Hamilton[5]				

CHILDREN OF ELDER ABY AND MARY ANN MURPHY

Name	Dates	Residence or Burial	Occupation	Religion
Charles Henry Aby[5]	1850-1852	Glendale Cem., Elmore, Ill.		
Mary Francis Aby[5]	1851-	Glendale Cem., Elmore, Ill.		
Albert Leng		Glendale Cem., Elmore, Ill.	Farmer	Meth.
Florena Albert Aby[5]	1853-1903	Humbolt, Kans.	Farmer	
Charlotte Nelson	1849-	Toulon, Ill.		
James Orrin Aby[5]	1854-	Princeville Cem., Peoria Co., Ill.	Farmer	
Alice A. Duggins	1854-	Princeville Cem., Peoria Co., Ill.		
Martha Jane Aby[5]	1857-1858	Glendale Cem., Elmore, Ill.		
Jacob Irvin Aby[5]	1859-1921	Glendale Cem., Elmore, Ill.	Blacksmith	Meth.
Laura Ann De Wolf	1864-1923	Glendale Cem., Elmore, Ill.		
Emma Lurena Aby[5]	1863-1931	Williamsfield Cem., Williamsfield, Ill.		Meth.
Richard John Biederbeck	1857-1950	Williamsfield Cem., Williamsfield, Ill.	Farmer	Meth.
Pluma Rebecca Aby[5]	1866-1929	Princeville Cem., Peoria Co., Ill.		
Owen Therman (1st Husband)	1864-	Chillicothe, Ohio		
Craig Hedley (2nd Husband)				
Eliza Ellen Aby[5]	1868-1872	Glendale Cem., Elmore, Ill.		
Austin D. Aby[5]	1871-1872	Glendale Cem., Elmore, Ill.		

CHILDREN OF ALBERT LENG AND MARY FRANCIS ABY

Name	Dates	Residence or Burial	Occupation	Religion
William H. Leng[6]	1873-			
Daisy Chapman				
Luther E. Leng[6]	1875-			
James Leng[6]	1876-1876			
Mary Selma Leng[6]	1877-			
Lyman W. Leng[6]	1880-			
Lulu Octava Leng[6]	1882-1908			
Robert Norton Leng[6]	1884-			
Ewart G. Leng[6]	1887-			
Edna Elnor Leng[6]	1889-			
Carl Earnest Leng[6]	1892-			

CHILDREN OF FLORENA ALBERT ABY AND CHARLOTTE NELSON

Name	Dates	Residence or Burial	Occupation	Religion
Mary E. Aby[6]	1873-			
Joseph L. Foster				
Annetta Aby[6]	1875-			
Charles W. Beeman				
George Alva Aby[6]	1877-			
Ada B. Jackson (1st Wife)				
Ethyl Krumb (2nd Wife)				
Minnie Dell Aby[6]	1879-			
Robert Nelson				
Ernest Emil Aby[6]	1881-			
Cora Sturms				
Gertrude M. Aby[6]	1883-			
Glen Crow				
Myrtle Leora Aby[6]	1884-			
John W. McKee				
Charles A. Aby[6]	1887-			
Sarah A. Mock				

CHILDREN OF CHARLES A. ABY AND SARAH A. MOCK

Name	Dates	Residence or Burial	Occupation	Religion
Donald A. Aby[7]	1912-			
Dorothea M. Aby[7]	1913-			
Jessie B. Aby[7]	1915-			
Bertha Mary Aby[7]	1916-			
John F. Aby[7]	1918-			
Charles R. Aby[7]	1920-			
Lester Leroy Aby[7]	1921-			
Jennie Dell Aby[7]	1923-			

CHILDREN OF JAMES ORRIN ABY AND ALICE DUGGINS

Name	Dates	Residence or Burial	Occupation	Religion
Bernice Aby[6]	1884-1917			
Frederick C. Bliss				
Alice Fern Aby[6]	1889-			
Robert Moffetts				
Howard S. Aby[6]	1893-			
Clara McKown				

CHILDREN OF FREDERICK C. BLISS AND BERNICE ABY

Name	Dates	Residence or Burial	Occupation	Religion
Zella Marie Bliss[7]				
Mildred E. Bliss[7]				

CHILDREN OF HOWARD S. ABY AND CLARA McKOWN

Name	Dates	Residence or Burial	Occupation	Religion
Eloise Vivian Aby[7]				
William O. Aby[7]				

CHILDREN OF RICHARD JOHN BIEDERBECK AND EMMA LURENA ABY

Name	Dates	Residence or Burial	Occupation	Religion
William Betram Biederbeck[6]	1881-1949	Williamsfield Cem., (Mausoleum) Knox Co., Ill.		
Nellie Emline Biederbeck[6]	1883-	Williamsfield, Knox Co., Ill.		Meth.
Charles R. Doubett	-1948	Williamsfield Cem., (Mausoleum) Knox Co., Ill.	Farmer	
Alice Lavina Biederbeck[6]	1885-	Elmwood, Peoria Co., Ill.		Meth.
Edward E. Southerland		Williamsfield Cem., Knox Co., Ill.	Farmer	Meth.
Ralph F. Beiderbeck[6]	1887-	Bahinda, Knox Co., Ill.	Farmer	Christian
Lena Voights (1st Wife)		Wisconsin		
Martha Likes (2nd Wife)		Bahinda, Ill.		
Earl Leroy Biederbeck[6]	1892-1893	Glendale Cem., Elmore, Ill.		
Ethel M. Biederbeck[6]	1894-1932	Williamsfield Cem. (Mausoleum) Knox Co., Ill.		
Clarence M. Biederbeck[6]	1896-	Laura, Ill.	Farmer	Meth.
Wilma Riel	1899-	Laura, Ill.		
Hazel M. Biederbeck[6]	1898-	Laura, Ill.		Meth.
Frederick H. Juers	1895-	Laura, Ill.	Farmer	Meth.
Walter Clark Biederbeck[6]	1901-	Laura, Ill.	Farmer	Meth.
Lucile Perrill	1904-			
J. Theodore Biederbeck[6]	1902-	Farmington, Ill.	Mine Pit Foreman	Meth.
Zelda Perrill	1906-			Meth.

CHILDREN OF CHARLES R. DOUBETT AND NELLIE EMLINE BIEDERBECK

Name	Dates	Residence or Burial	Occupation	Religion
Willis Doubett[7]				
Paul Doubett[7]				
Emma Doubett[7]				
Mildred Doubett[7]				
Charles Doubett[7]				
Warren Doubett[7]				

CHILDREN OF EDWARD SOUTHERLAND AND ALICE LAVINA BIEDERBECK

Name	Dates	Residence or Burial	Occupation	Religion
Donald Southerland[7]				

CHILDREN OF RALPH BIEDERBECK AND LENA VOIGHTS

Name	Dates	Residence or Burial	Occupation	Religion
Eldon Biederbeck[7]				
Hazel Biederbeck[7]				
Emma Biederbeck[7]				

CHILDREN OF RALPH BIEDERBECK AND MARTHA LIKES

Name	Dates	Residence or Burial	Occupation	Religion
Evelyn Biederbeck[7]				
Charles Biederbeck[7]				

CHILDREN OF CLARENCE M. BIEDERBECK AND WILMA RIEL

Name	Dates	Residence or Burial	Occupation	Religion
Phyllis Biederbeck[7]				

CHILDREN OF WALTER CLARK BIEDERBECK AND LUCILE PERRILL

Name	Dates	Residence or Burial	Occupation	Religion
Shirley Biederbeck[7]				
Donna Jean Biederbeck[7]				

CHILDREN OF J. THEODORE BIEDERBECK AND ZELDA PERRILL

Name	Dates	Residence or Burial	Occupation	Religion
Judy Biederbeck[7]				

CHILDREN OF OWEN THERMAN AND PLUMA REBECCA ABY

Name	Dates	Residence or Burial	Occupation	Religion
Guy Henry Therman[6]	1888-	Stark Co., Ill.		
Dorothea Bassett		Stark Co., Ill.		

CHILDREN OF GUY HENRY THERMAN AND DOROTHEA BASSETT

Name	Dates	Residence or Burial	Occupation	Religion
Cecil A. Therman[7]	1905-			
Dorothea R. Therman[7]	1910-			
Guy Robert Therman[7]	1920-			

CHILDREN OF ALEXANDER ABY AND MALVINA STANTON

Name	Dates	Residence or Burial	Occupation	Religion
Jerome Benjamin Aby[5]	1852-1854	Galva Cem., Galva, Ill.		
Cora Malvina Aby[5]	1854-1857	Galva Cem., Galva, Ill.		
Amy Stanton Aby[5]	1856-1857	Galva Cem., Galva, Ill.		
Arthur Aby[5]	1858-	Kelso, N. Dak.	Farmer	Meth.
Julia E. Patty	1863-1884	Galva, Henry Co., Ill.		Meth.
(1st Wife)				Meth.
Jeanette Pepperdine	1866-1950			
(2nd Wife)				
Frederick Aby[5]	1863-1864	Galva Cem., Galva, Ill.		
Franklin Stanton Aby[5]	1865-1927	Galva Cem., Galva, Ill.	Physician	
Alice Mary Caldw ell	1865-1950	Deer Park Cem., Deer Park, Ill.		
Charles Oliver Aby[5]	1867-1910	Galva Cem., Galva, Ill.		Meth.
Clark Benjamin Aby[5]	1871-1940	Galva Cem., Galva, Ill.	Att'y.-at law	Meth.
Lillian Alfreda Nordstrom	1870-1949	Galva Cem., Galva, Ill.		Meth.

CHILDREN OF ARTHUR ABY AND JULIA E. PATTY

Name	Dates	Residence or Burial	Occupation	Religion
Cora Malvina Aby[6]	1883-	Minneapolis, Minn.		Meth.
Philip Clucas		Minneapolis, Minn.	Tailor	Meth.

CHILDREN OF PHILIP CLUCAS AND CORA MALVINA ABY

Name	Dates	Residence or Burial	Occupation	Religion
Philip A. Clucas[7]	1904-			
Julia M. Clucas[7]	1906-			
George R. Clucas[7]	1909-			
Frances J. Clucas[7]	1917-			

CHILDREN OF ARTHUR ABY AND JEANETTE PEPPERDINE

Name	Dates	Residence or Burial	Occupation	Religion
Frances E. Aby[6]	1889-	Minneapolis, Minn.		Meth.
George Pepperdine Aby[6]	1886-	Minneapolis, Minn.	Policeman	
Doris G. Fervel		Minneapolis, Minn.		
Infant[6]	1896-1896	Galva Cem., Galva, Ill.		

CHILDREN OF GEORGE PEPPERDINE ABY AND DORIS G. FERVEL

Name	Dates	Residence or Burial	Occupation	Religion
Audrey F. Aby[7]	1915-			
Theodorus Aby[7]	1924-			

CHILDREN OF FRANKLIN STANTON ABY AND ALICE MARY CALDWELL

Name	Dates	Residence or Burial	Occupation	Religion
Gertrude Elizabeth Aby[6]	1891-	Ithaca, N.Y.		
James Harold Hanchett	1890-	Ithaca, N.Y.	Insurance	
Stanton Caldwell Aby[6]	1905-	Minneapolis, Minn.		

CHILDREN OF JAMES HAROLD HANCHETT AND GERTRUDE ABY

Name	Dates	Residence or Burial	Occupation	Religion
Virginia Hanchett[7]	1920-			

CHILDREN OF CLARK BENJAMIN ABY AND LILLIAN NORDSTROM

Name	Dates	Residence or Burial	Occupation	Religion
Roland Clark Aby[6]	1899-	Chicago, Ill.	Adv. Bus.	Episc.
Olive Tupper White Elliot		Chicago, Ill.		Episc.
Genevieve E. Aby[6]	1908-	520 N.W. 3rd Ave., Galva, Ill.		Meth.
John Townsend Nowlan	1904-	520 N.W. 3rd Ave., Galva, Ill.	Newspaper Publisher	Meth.

CHILDREN OF BENJAMIN ABY AND REBECCA SMITH

Name	Dates	Residence or Burial	Occupation	Religion
Priscilla Aby[4]	1833-1890	Glendale Cem., Rochester, Peoria Co., Ill.		Meth.
Anderson C. Yelm	1833-1895	Glendale Cem., Rochester, Peoria Co., Ill.		Meth.
Benjamin E. Aby[4]	1836-1866	Glendale Cem., Rochester, Peoria Co., Ill.		Meth.
Prima H. Bodine		Glendale Cem., Rochester, Peoria Co., Ill.		Meth.
Mary Rebecca Aby[4]	1844-	McComb, Ill.		Meth.
Nelson G. Mills		McComb, Ill.		Meth.
George Henry Aby[4]	1851-	Walnut Creek, Stark Co., Ill.		Meth.
Julia L. Cramer				

CHILDREN OF ANDERSON C. YELM AND PRISCILLA ABY

Name	Dates	Residence or Burial	Occupation	Religion
Charles A. Yelm[5]		Glendale Cem., Elmore, Ill.	Farmer	Meth.
Betsy Norman		Chilicothe Cem., Chillicothe, Ill.		
Jonas Yelm[5]	1858-1930	West Jersey Cem., near Lafayette, Ill.		
Alice Young	1860-	West Jersey Cem., near Lafayette, Ill.		
Mary Angeles Yelm[5]	1859-	Scott City, Kans.		
George Norman		Scott City, Kans.	Farmer	Meth.
Benjamin Yelm[5]		Glendale Cem., Elmore, Ill.	Farmer	Meth.
Clara Hillerby		Glendale Cem., Elmore, Ill.		Meth.
Harriett Yelm[5]		Kewanee, Ill.		Meth.
John Petty		Kewanee, Ill.	Laborer	Meth.
Nancy Yelm[5]		Glendale Cem., Elmore, Ill.		Meth.
William Petty		Kewanee, Ill.	Laborer	Meth.
Ida Yelm[5]		Glendale Cem., Elmore, Ill.		Meth.
Charles Riggen		Glendale Cem., Elmore, Ill.	Farmer	Meth.
Meda Yelm[5]				Meth.
Capitola Stodgel (1st Husband)	1870-	Glendale Cem., Elmore, Ill.		
William Stargil (2nd Husband)	1863-1935	Glendale Cem., Elmore, Ill.		
William Yelm[5]	1875-	Laura, Ill.	Laborer	Meth.
Allie Yelm[5]	1868-	Williamsfield Cem.,		
Alvin Rice		Williamsfield, Ill.	Farmer	Meth.

CHILDREN OF CHARLES ANDERSON YELM AND BETSY NORMAN

Name	Dates	Residence or Burial	Occupation	Religion
Jonas A. Yelm[6]	1880-			
Julia Walker				
George E. Yelm[6]	1883-			
Maude Blackburn				
Anna Ethel Yelm[6]	1885-			
Oscar Nelson				
Herman A. Yelm[6]	1886-			
Edna Watkins				
Minnie Mae Yelm[6]	1891-			
Clyde Collins				
Jennie Mildred Yelm[6]	1894-			
Charles Purcell				
Lorena M. Yelm[6]	1898-			
Sadie Vera Yelm[6]	1902-			
Burl Kennelly				

CHILDREN OF GEORGE NORMAN AND MARY ANGELES YELM

Name	Dates	Residence or Burial	Occupation	Religion
Ada Norman[6]				
Annie Norman[6]				
Charles Norman[6]				
Eva Norman[6]				
Allie Norman[6]				
Emma Norman[6]				
Frank Norman[6]				
John Norman[6]				

CHILDREN OF BENJAMIN YELM AND CLARA HILLERBY

Name	Dates	Residence or Burial	Occupation	Religion
Edward Yelm[6]	1887-1904			
Lillie Yelm[6]				
Harry Alderman	1890-1918			
Everett Yelm[6]	1893-			
Grace Yelm[6]	1897-			
Oliver Phelps				
Clyde Yelm[6]	1900-			
Rilla Yelm[6]	1903-			
Jes Barber				
Maude Yelm[6]	1905-1923			
Dorothy Yelm[6]	1909-			

CHILDREN OF BENJAMIN E. ABY AND PRIMA BODINE

Name	Dates	Residence or Burial	Occupation	Religion
Laura Ann Aby[5]	1866-1923	Glendale Cem., Elmore, Ill.		
Jacob Irvin Aby	1859-1921	Glendale Cem., Elmore, Ill.		

CHILDREN OF JACOB IRVIN ABY AND LAURA ANN ABY

Name	Dates	Residence or Burial	Occupation	Religion
Nina Aby[6]				
Bert Thomas				

CHILDREN OF NELSON G. MILLS AND MARY REBECCA ABY

Name	Dates	Residence or Burial	Occupation	Religion
Charles L. Mills[5]	1870-	McComb, Ill.		
Effie Griffith				
Blanche E. Mills[5]	1887-	McComb, Ill.		
C. E. Adams				

CHILDREN OF GEORGE HENRY ABY AND JULIA L. CRAMER

Name	Dates	Residence or Burial	Occupation	Religion
Edna Blanche Aby[5]	1880-1901			
Walter H. Aby[5]	1881-			
Norvill L. Aby[5]	1883-			
Clarence Aby[5]	1885-			
Nellie H. Aby[5]	1887-			
Benjamin F. Smith				
Ethel Mabel Aby[5]	1889-			
Charles Gates				
William Arthur Aby[5]	1892-	Florence, Colo.	Atty.-at-law	
Hazel Maud Smith				
Flora Greta Aby[5]	1894-1901			
Henry Owen Aby[5]	1897-1901			

CHILDREN OF BENJAMIN F. SMITH AND NELLIE H. ABY

Name	Dates	Residence or Burial	Occupation	Religion
Vinton V. Smith[6]	1908-			
Marcine A. Smith[6]	1911-			
Donald W. Smith[6]	1915-			

CHILDREN OF CHARLES GATES AND ETHEL MABEL ABY

Name	Dates	Residence or Burial	Occupation	Religion
Helen Irene Gates[6]	1908-			

CHILDREN OF WILLIAM ARTHUR ABY AND HAZEL MAUD SMITH

Name	Dates	Residence or Burial	Occupation	Religion
Lucreta M. Aby[6]	1919-			

SECTION D—Henry Eby descendants

CHILDREN OF HENRY EBY AND RACHEL RHODES

Name	Dates	Residence or Burial	Occupation	Religion
One Son[4]				

SECTION E—John Eby descendants

CHILDREN OF JOHN EBY AND ELIZABETH MYERS

Name	Dates	Residence or Burial	Occupation	Religion
Sarah Eby[4] (1st Wife)	1834-1858	Blaine Cem., Blaine, Pa.		Meth.
Abram Kistler	1829-1889	Blaine Cem., Blaine, Pa.	Mgr. Gutshall Tannery	
Fannie Kough (2nd Wife)	1835-1923			
Jacob Eby[4]	1829-1858			
Magdalena Briner	1832-1915			
Isaac Eby[4]	1828-1902	Eby Cem., Germantown, Pa.	Farmer & Minister	Ch. of Breth.
Sarah Shambaugh	1823-1897	Eby Cem., Germantown, Pa.		Ch. of Breth.
Joseph Eby[4]	1830-1872	Newport Cem., Newport, Pa.	Physician	Meth.
Maria L. Ickes	1833-1911	Newport Cem., Newport, Pa.		Meth.
Benjamin M. Eby[4]	1840-1910	Newport Cem., Newport, Pa.	Druggist	Meth.
Katherine Shuler	1845-1910	Newport Cem., Newport, Pa.		Meth.
Elizabeth Eby[4]	1832-1922	Breth. Cem., near Ollie, Iowa		Ch. of Breth.
John Gable	1826-1903		Farmer, Shoemaker & Elder	Ch. of Breth.
Lydia Eby[4]				
- - - - Biceline or Bistline				

CHILDREN OF ABRAM KISTLER AND SARAH EBY

Name	Dates	Residence or Burial	Occupation	Religion
Samuel I. Kistler[5]	1856-	Rockford Cem., Rockford, Ill.		
- - - -				
Elizabeth C. Kistler[5]	1858-1903	Newport Cem., Newport, Pa.		Meth.
John H. Kipp	1852-1931	Enid. Okla.	Carpenter & Mason	

CHILDREN OF SAMUEL I. KISTLER (- - -)

Name	Dates	Residence or Burial	Occupation	Religion
Bert Kistler[6]				

(Three other children, whose names are not known)

CHILDREN OF JOHN KIPP AND ELIZABETH C. KISTLER

Name	Dates	Residence or Burial	Occupation	Religion
Abram Russell Kipp[6]	1876-1915	Newport Cem., Newport, Pa.	Mail Clerk	Meth.
Flora Kough	1874-			
Samuel Maurice Kipp[6]	1878-1953	Newport, Pa.	Laborer & Farmer	Ch. of Breth.
Frances Stambaugh	1881-			Ch. of Breth.
Vergne Adelle Kipp[6]	1882 1919	Newport Cem., Newport, Pa.	Teacher	Meth.
Emma Birdella Kipp[6]	1888-	Enid, Okla.		Christian
Everett Sugg	1887-		Electrician	Christian

CHILDREN OF ABRAM RUSSELL KIPP AND FLORA KOUGH

Name	Dates	Residence or Burial	Occupation	Religion
Helen Kipp[7]		Baltimore, Md.	R.N.	Meth.
- - - - Lane				

CHILDREN OF SAMUEL MAURICE KIPP AND FRANCES STAMBAUGH

Name	Dates	Residence or Burial	Occupation	Religion
Donald William Kipp[7]	1903-	Hummelstown, Pa.	Contractor	Ch. of Breth.
Gladys Gussler	1905-	Hummelstown, Pa.		
Earl Stambaugh Kipp[7]	1904-	Newport, Pa.	Minister & H.S. Principal	Ch. of Breth.
Dorothy Brungard	1909-	Newport, Pa.		Ch. of Breth.
Roscoe Eugene Kipp[7]	1906-	Newport, Pa.	Farmer	Ch. of Breth.
Bertha Snyder	1909-	Newport, Pa.		Ch. of Breth.
Bertie Vernon Kipp[7]	1908-1937	Newport Cem., Newport, Pa.	Cem. Sexton	Ch. of Breth.
Ruth Brandt	1908-	Newport, Pa.		Ch. of Breth.
John Maurice Kipp7	1911-	Quakertown, Pa.	Factory Mgr. Willauer Machine	Ch. of Breth.
Clara Willauer	1908-	Quakertown, Pa.		Ch. of Breth.
Ruth Elizabeth Kipp[7]	1914-	Newport, Pa.	Accountant	Ch. of Breth.

CHILDREN OF DONALD WILLIAM KIPP AND GLADYS GUSSLER

Name	Dates	Residence or Burial	Occupation	Religion
Mary Kipp[8]				
Martha Kipp[8]				
Paul Kipp[8]				
David Kipp[8]				

CHILDREN OF EARL STAMBAUGH KIPP AND DOROTHY BRUNGARD

Name	Dates	Residence or Burial	Occupation	Religion
Charles Kipp[8]				
Doris Kipp[8]				
James Kipp[8]				

CHILDREN OF ROSCOE EUGENE KIPP AND BERTHA SNYDER

Name	Dates	Residence or Burial	Occupation	Religion
Grace Kipp[8]				
Ruby Kipp[8]				
John Kipp[8]				

CHILDREN OF BERTIE VERNON KIPP AND RUTH BRANDT

Name	Dates	Residence or Burial	Occupation	Religion
Dorothy Kipp[8]				
Frances Kipp[8]				

CHILDREN OF JOHN MAURICE KIPP AND CLARA WILLAUER

Name	Dates	Residence or Burial	Occupation	Religion
Glenn Kipp[8]				
Marlin Kipp[8]				
Arlene Kipp[8]				

CHILDREN OF EVERETT SUGG AND EMMA BIRDELLA KIPP

Name	Dates	Residence or Burial	Occupation	Religion
Everett Sugg[7]				
Betty Sugg[7]				
Harry Phillips				

CHILDREN OF JACOB EBY AND MAGDALENA BRINER

Name	Dates	Residence or Burial	Occupation	Religion
Ellen Eby[5]				

CHILDREN OF ISAAC EBY AND SARAH SHAMBAUGH

Name	Dates	Residence or Burial	Occupation	Religion
Josiah Eby[5]	1850-1936	Greenwood Cem., York, Pa.	Carpenter & Minister	Ch. of Breth.
Agnes L. Berrier	1858-1927	Greenwood Cem., York, Pa.		
Henry Eby[5]	1852-1936	Eby Cem., Germantown, Pa.	Farmer	Ch. of Breth.
Maude Eby[5]	1861-1882	Eby Cem., Germantown, Pa.	Student, Juniata Coll.	Ch. of Breth.
John Eby[5]	1858-1863	Eby Cem., Germantown, Pa.		Ch. of Breth.

CHILDREN OF JOSIAH EBY AND AGNES L. BERRIER

Name	Dates	Residence or Burial	Occupation	Religion
John Stanley Eby[6]	1902-	628 Ridge Ave., York, Pa.	Mgr. Beasley, Spring Grove, Pa.	Luth.
Catherine Benedick	1906-	628 Ridge Ave., York, Pa.		
Benjamin Myers Eby[6]	1899-	1416-1st Ave., Elmwood, York, Pa.	Oil Burner Dealer	Luth.
Estella Milligan	1897-	1416-1st Ave., Elmwood, York, Pa.		
Alvin Bruce Eby[6]	1896-	623 Franklin St., York, Pa.	Sheet Metal Worker, A.R. Smith Co.	Luth.
Mae Stambuagh	1904-	623 Franklin St., York, Pa.		
Henry Oscar Eby[6]	1894-1950	823 N. Duke St., York, Pa.	Conductor P.R.R.	Luth.
Marie Snyder	1903-	823 N. Duke St., York, Pa.		Luth.
Willis Barnhart Eby[6]	1891-	Box 253, N. Warren, Pa.	Engr. St. Hosp.	Presby.
Edna Bermender	1896-	Box 253, N. Warren, Pa.		
Ira Edmond Eby[6]	1889-	515 S. Main St., Red Lion, Pa.	Supt. Red Lion Furn. Co.	Luth.
Anna Glockler	1890-	515 S. Main St., Red Lion, Pa.		
Alda Edna Eby[6]	1885-	618 Franklin St., York, Pa.		Luth.
Flavins W. Sipe	1890-	618 Franklin St., York, Pa.	Shipping Mgr. Shipley's Oil Burners	Luth.
Effie Hulda Eby[6]	1883-	1119 E. Poplar St., York, Pa.		
John Almoney	1884-	1119 E. Poplar St., York, Pa.	Foreman, Brooks Cigar Company	Luth.
Della Blanche Eby[6]	1881-	26 Allen St., Amherst, Mass.		Luth.
Courtney M. Ogborn	1880-1930	Phoenixville Cem., Phoenixville, Pa.	Bricklayer	Luth.
Isaac Berrier Eby[6]	1887-1906	Greenmont Cem., York, Pa.		

CHILDREN OF JOSEPH EBY AND MARIA L. ICKES

Name	Dates	Residence or Burial	Occupation	Religion
John Eby[5]	1858-1863	Newport Cem., Newport, Pa.		
Mary E. Eby[5]	1856-1939	Newport Cem., Newport, Pa.		Luth.
Gibson Fickes	1850-1902	Newport Cem., Newport, Pa.	Coal & Feed Business	Luth.
Infant Daughter[5]	1884-1884	Newport Cem., Newport, Pa.		

CHILDREN OF GIBSON FICKES AND MARY E. EBY

Name	Dates	Residence or Burial	Occupation	Religion
Nellie Rebecca Fickes[6]	1874-	Kepler Home, Elizabethville, Pa.		Luth.
Andrew Fickes[6]	1877-1936	Newport Cem., Newport, Pa.	Purchas'g Agt.	Luth.
Angela Trainor	1879-1949	New Brunswick, N.J.		Luth.
Floy May Fickes[6]	1870-	316 Radcliffe St., Bristol, Pa.		Presby.
Frank E. Lehman	1875-1951		Physician	Presby.
Susan Isabella Fickes[6]	1881-1934	Dillsburg Cem., Dillsburg, Pa.		Presby.
Jesse S. Heiges	1870-	Collegeville, Pa. (Ursinus College)	Professor	Presby.
Infant Daughter[6]	1881-1881	Newport Cem., Newport, Pa.		
Sarah Louisa Fickes[6]	1886-	164 N. 4th St., Newport, Pa.		Luth.
Charles F. D'Olier	1882-	164 N. 4th St., Newport, Pa.	Ins. Bus.	Luth.
Mary Gertrude Fickes[6]	1889-1948	Newport Cem., Newport, Pa.		Luth.
Lawrence A. Wolf	1879-1937	Newport Cem., Newport, Pa.	Mail Clerk	Luth.
Stanley Gibson Fickes[6]	1897-1942	Newport Cem., Newport, Pa.	Grain & Feed	Luth.
La Rue Ritter	1889-	101 N. 2nd St., Newport, Pa.	Business	Luth.
				Luth.
Marion Elizabeth Fickes[6]	1901-	523 Ogden Ave., Clearfield, Pa.		Luth.
William O. Mitchell	1900-	523 Ogden Ave., Clearfield, Pa.	Co. Extension Agent	

CHILDREN OF FRANK LEHMAN AND FLOY MAY FICKES

Name	Dates	Residence or Burial	Occupation	Religion
Mary Lehman[7]				
Jacob Lehman[7]				
Robert Lehman[7]				

CHILDREN OF JESSE S. HEIGES AND SUSAN I. FICKES

Name	Dates	Residence or Burial	Occupation	Religion
Ralph Heiges[7]				
Jesse Heiges[7]				

CHILDREN OF CHARLES F. D'OLIER AND SARAH L. FICKES

Name	Dates	Residence or Burial	Occupation	Religion
Anne D'Olier[7]				
Mary Louise D'Olier[7]				

CHILDREN OF LAWRENCE A. WOLF AND MARY G. FICKES

Name	Dates	Residence or Burial	Occupation	Religion
Jean Wolf[7]				
- - - - Smar				
Allen M. Wolf[7]			P.O. Employee	

CHILDREN OF STANLEY G. FICKES AND LA RUE RITTER

Name	Dates	Residence or Burial	Occupation	Religion
Barbara Fickes[7]				
Robert Fickes[7]				
Stanley Fickes[7]				

CHILDREN OF WILLIAM O. MITCHELL AND MARION E. FICKES

Name	Dates	Residence or Burial	Occupation	Religion
Kathryn Mitchell[7]				
David Mitchell[7]				
Robert Mitchell[7]				

CHILDREN OF BENJAMIN M. EBY AND KATHARINE SHULER

Name	Dates	Residence or Burial	Occupation	Religion
Carrie Eby[5]	1869-	118-N. 4th St., Newport, Pa.	Teacher of Music	Meth.
Frank Jeffers	1841-1904	Liverpool Cem., Liverpool, Pa.	Druggist	Meth.
Edwin S. Eby[5]	1869-1946	Newport Cem., Newport, Pa.		Meth.
Lillie Lewis	1870-1946	Newport Cem., Newport, Pa.		Meth.
Benjamin Shuler Eby[5]	1871-1921	N. Cumberland Cem., N. Cumberland, Pa.	Druggist	Meth.
Jennie Ammerman		104 S. 13th St., Harrisburg, Pa.		Meth.
John Service Eby[5]	1875-1949	Newport Cem., Newport, Pa.	Druggist	Meth.
Carrie Mangle (1st Wife)	1866-1913	Newport Cem., Newport, Pa.		Meth.
Maude Mussina (2nd Wife)	1883-1950	Newport Cem., Newport, Pa.		Meth.
Florence Eby[5]	1880-	118 N. 4th St., Newport, Pa.		Meth.
Guy Matlock	-1927	Newport Cem., Newport, Pa.	Ry. Mail Clerk	Meth.

CHILDREN OF GUY MATLOCK AND FLORENCE EBY

Name	Dates	Residence or Burial	Occupation	Religion
Carolyn Matlock[6]	-1931	Newport Cem., Newport, Pa.		
Catharine Matlock[6]		Reading, Pa.		
Joseph H. Brendlen		Reading, Pa.	Engr.	

CHILDREN OF JOHN GABLE AND ELIZABETH EBY

Name	Dates	Residence or Burial	Occupation	Religion
J. E. Gable[6]	1852-	728-4th Ave., Cedar Rapids, Iowa		
Heala Leinbaugh		728-4th Ave., Cedar Rapids, Iowa		
Jacob H. Gable[6]	1854-	Dennison, Iowa		
Fanny A. Clouser		Dennison, Iowa		
Elizabeth Gable[6]	1856-	Olin, Jones Co., Iowa		
Le Forest H. Peck (1st Husband)		Olin, Jones Co., Iowa		
Sydney Bartley (2nd Husband)		Olin, Jones Co., Iowa		
Mary S. Gable[6]	1862-	Ollie, Iowa		
B. F. Gillam		Ollie, Iowa		
Sarah Ellen Gable[6]	1864-	Lost Nation, Iowa		
Daniel Kammer		Lost Nation, Iowa		
Emma J. Gable[6]	1866-	Clinton Co., Iowa		
Joseph H. Eby		Clinton Co., Iowa		
William A. Gable[6]	1858-	Halls Guch, Colo.		
Anna C. Garson		Halls Guch, Colo.		
Reuben M. Gable[6]	1864-	Lost Nation, Iowa		
Clara Holling		Lost Nation, Iowa		
George Gable[6]	1869-	Clinton Co., Iowa		
Lena L. Harbor		Clinton Co., Iowa		
Ira A. Gable	1871-	Hunt, Idaho		
Grace B. Scoffield		Hunt, Idaho		
Ezra L. Gable[6]	1873-	Clinton Co. Iowa		
Estella A. Beal		Clinton Co. Iowa		
Benjamin I. Gable[6]	1875-	Clinton Co. Iowa		
Rettie M. Bunker		Clinton Co. Iowa		

SECTION F—George Eby descendants

CHILDREN OF GEORGE EBY AND SUSANNA LUTZ

Name	Dates	Residence or Burial	Occupation	Religion
Jacob Eby[4]	1820-1889	Germany Valley Cem., Huntingdon Co., Pa.		
Nancy Eby (Susanna)[4]	1822-1919	Mt. Rock Cem., Lewistown, Pa.		Ch. of Breth.
Dutton Madden	1819-1908	Mt. Rock Cem., Lewistown, Pa.		
Samuel Eby[4]	1824-1909	River View Cem., Huntingdon, Pa.	Farmer	Ch. of Breth.
Catharine Morrison	1829-1902			
George Eby[4]	1827-1893	Mill Creek Cem., near Huntingdon, Pa.	Farmer	Meth.
Nancy M. Myton	1827-1913	Mill Creek Cem., near Huntingdon, Pa.		Meth.
Catharine Eby[4] (2nd Wife)	1830-1882	Lena, Ill.		
David Bowman	-1860	Chelsea Cem., near Lena. Ill.		Ch. of Breth.
Mary Eby (1st Wife)	1826-1862	Lena, Ill.		Ch. of Breth.
John Eby[4]	1832-1886	Germany Valley Cem., Huntingdon Co., Pa.		Presby.
Seneretta Holliday - - - - Dougherty (2nd Husband)				Presby.
Sarah Eby[4]	1835-1912	Greenlawn Cem., Roaring Springs, Pa.		Meth.
Daniel M. Bare	1834-1925	Greenlawn Cem., Roaring Springs, Pa.	Paper Mill Exec.	Ch. of God

CHILDREN OF DUTTON MADDEN AND NANCY EBY

Name	Dates	Residence or Burial	Occupation	Religion
Cyrus Madden[5]	1843-1925	Soldier's Home Cem., Dayton, Ohio	Acct. Cunningham Coal Co., Wilkes-Barre, Pa.	Episc.
Rebecca Spiece	1850-1927	Soldier's Home Cem., Dayton, Ohio		Episc.
Susan Madden[5]	-1889	Denver, Colo.	Teacher & Musician	
C. Howard Case		Denver, Colo.	Mining Engr.	
Frank Madden[5]	1855-	Pacific Coast—probably lost at sea	Printer	
Ella Madden[5]	1860-1876	Pikeland Ch. Cem. near Kimberton, Chester Co., Pa.		

CHILDREN OF CYRUS MADDEN AND REBECCA SPIECE

Name	Dates	Residence or Burial	Occupation	Religion
Virginia May Madden[6]	1874-	101 Johnson St., (Presser Home) Philadelphia, Pa.	Music Teacher	Luth.
Clara Augusta Madden[6]	1880-1890	W. Laurel Hill Cem., Phila., Pa.		
William Joseph Madden[6]	1883-1890	W. Laurel Hill Cem., Phila., Pa.		
Samuel Matthew Madden[6]	1886-1890	W. Laurel Hill Cem., Phila., Pa.		

(Three deaths due to diptheria)

CHILDREN OF C. HOWARD CASE AND SUSAN MADDEN

Name	Dates	Residence or Burial	Occupation	Religion
Josephine L. Case[6]	1869-1936	Mt. Rock Cem., Lewistown, Pa.		Chr. Sc.
J. Orin Yeager	1864-1941	Mt. Rock Cem., Lewistown, Pa.	Feed, Lumber & Coal Bus.	Meth.
Cyrus A. Case[6]	1891-	P.O. Box 2192, Birmingham, Ala.	Food Processing	Bapt.
Helen Bashinsky	1895-1920	Buried at Troy, Ala.		
Charles H. Case[6]	1871-1949	Northwood Cem., Phila., Pa.	C.P.A.	Meth.
Sadie Scott	1882-	4560 N. 13th St., Phila., Pa.		Meth.

CHILDREN OF CHARLES H. CASE AND SADIE SCOTT

Name	Dates	Residence or Burial	Occupation	Religion
Charles Howard Case[7]	1915-	RD #1, Sidehill Road, Harbor Creek, Pa. near Erie	Boy Scout Worker	Meth.
Martha Barr	1915-	RD #1, Sidehill Road, Harbor Creek, Pa. near Erie		
Mary Josephine Case[7]	1916-	4560 N. 13th St., Phila., Pa.		Meth.
John Holter	1916-	4560 N. 13th St., Phila., Pa.	Steel Worker	Meth.

CHILDREN OF SAMUEL EBY AND CATHARINE MORRISON

Name	Dates	Residence or Burial	Occupation	Religion
Anna Maria Eby[5]	1852-1887	Goodman's Cem. near Huntingdon, Pa.		Meth.
J. Wesley Wright	1848-1930		Farmer	Meth.
Alice E. Eby[5]	1856-	Huntingdon Cem., Huntingdon, Pa.		Meth.
Harry M. Kinsel		Huntingdon Cem., Huntingdon, Pa.	Telegraph Operator	Meth.
Wilbert Ellsworth Eby[5]	1861-1899	Riverview Cem., Huntingdon, Pa.	Retail Bus.	Meth.
Gertrude Carothers	1868-1951			
Juniata Eby[5]	1866-1942	Huntingdon Cem., Huntingdon, Pa.		Meth.
Charles A. Vuille	1876-1922	Huntingdon Cem., Huntingdon, Pa.	Auto Dealer	Meth.
Samuel Porter Eby[5]	1868-1948	Paxtang Cem. (Mausoleum) Harrisburg, Pa.	Sec. W. Va. Pulp & Paper Company	Presby.
Anna Jolly	1866-1935	Harrisburg Cem., Harrisburg, Pa.		Meth.
Jessie R. Eby[5]	1873-			
Albert Eby[5]	1853-1854	Huntingdon Cem., Huntingdon, Pa.		
Martin Eby[5]	1855-1855			
John Morrison Eby[5]	1858-1862			
Frank Leslie Eby[5]	1863-1867			

CHILDREN OF J. WESLEY WRIGHT AND ANNA MARIA EBY

Name	Dates	Residence or Burial	Occupation	Religion
Dale Carlos Wright[6]	1876-	Huntingdon, R. #3, Pa.	Farmer	Meth.
Roscoe Monroe Wright[6]	1878-	Stevenson, Wash.	Lawyer	Meth.
Catharine Spotts		Stevenson, Wash.		Meth.
Olive Gertrude Wright[6]	1880-1938	Huntingdon Cem., Huntingdon, Pa.		Meth.
Clarence Hall	1880-1944	Altoona Cem., Altoona, Pa.	Bookkeeper	Meth.
Charles Clair Wright[6]	1883-	Huntingdon, R. #3, Pa.	Engr. & Farmer	Meth.
Mary Given	1882-1949			Meth.
Don Buell Wright[6]	1884-	Huntingdon, R. #3, Pa.	Gardener	Meth.
Hazel Shires		Huntingdon, R. #3, Pa.		Meth.

CHILDREN OF ROSCOE MONROE WRIGHT AND CATHARINE SPOTTS

Name	Dates	Residence or Burial	Occupation	Religion
John Wright[7]				

CHILDREN OF CLARENCE HALL AND OLIVE GERTRUDE WRIGHT

Name	Dates	Residence or Burial	Occupation	Religion
Alice Eby Hall[7]	1908-			
James Wellington Davidheiser	1909-			
(Also eight children, names not known)				

CHILDREN OF JAMES WELLINGTON DAVIDHEISER AND ALICE HALL

Name	Dates	Residence or Burial	Occupation	Religion
Lois Ann Davidheiser[8]	1944-			

CHILDREN OF CHARLES C. WRIGHT AND MARY GIVEN

Name	Dates	Residence or Burial	Occupation	Religion
Charles C. Wright[7]				
Richard W. Wright[7]				

CHILDREN OF DON BUELL WRIGHT AND HAZEL SHIRES

Name	Dates	Residence or Burial	Occupation	Religion
(Seven children, names not known)				

CHILDREN OF WILBERT E. EBY AND GERTRUDE CAROTHERS

Name	Dates	Residence or Burial	Occupation	Religion
Edith G. Eby[6]	1888-	325 S. 44th St., Philadelphia, Pa.		Meth.
James Draper Joseph		325 S. 44th St., Philadelphia, Pa.	Prof. Athlete	Meth.
Hazel D. Eby[6]	1889-	905 Oakood Ave., Dayton 9, Ohio		Meth.
James H. McClure	1881-1940	905 Oakood Ave., Dayton 9, Ohio		Meth.
Harold M. Eby[6]	1892-	Buffalo, N.Y.	Photographer	Meth.
Gaynelle Steel (1st Wife)	-1928	Huntingdon Cem., Huntingdon, Pa.		Meth.
Juanita Ball (2nd Wife)		Buffalo, N.Y.	Photographer	Meth.

CHILDREN OF HAROLD M. EBY AND GAYNELLE STEEL

Name	Dates	Residence or Burial	Occupation	Religion
Eleanor Gaynelle Eby[7]	1915-	407 Volusia Ave., Dayton, Ohio		Meth.
James Kohr	1913-	407 Volusia Ave., Dayton, Ohio	Engr.	Meth.

CHILDREN OF JAMES KOHR AND ELEANOR EBY

Name	Dates	Residence or Burial	Occupation	Religion
James Philip Kohr[8]	1939-	Dayton, Ohio		Meth.
Gaynelle Elizabeth Kohr[8]	1941-	Dayton, Ohio		

CHILDREN OF CHARLES VUILLE AND JUNIATA EBY

Name	Dates	Residence or Burial	Occupation	Religion
Alice Vuille[6]	1903-	819 Washington St., Huntingdon, Pa.		Meth.
Maurice L. Banker	1905-	819 Washington St., Huntingdon, Pa.	Pa. Legislature & Lime Bus.	
Ruth Vuille[6]	1905-	612-7th St., Huntingdon, Pa.		Presby.
Samuel H. Stewart	1905-	612-7th St., Huntingdon, Pa.	Attorney	
Samuel E. Vuille[6]	1906-	1241 Jackson St., St. Petersburg, Fla.	Retired Flight Instructor	Meth.
Francis Swigart		1241 Jackson St., St. Petersburg, Fla.		Meth.
James H. Vuille[6]	1909-	101 Lakeview Ave., St. Petersburg, Fla.	Manager Tennis Club Bartlett Park	Meth.
Janet Sutor		101 Lakeview Ave., St. Petersburg, Fla.		Bapt.

CHILDREN OF MAURICE L. BANKER AND ALICE VUILLE

Name	Dates	Residence or Burial	Occupation	Religion
June E. Banker[7]	1928-			Bapt.
Louis B. Noll				Bapt.
Lynne H. Banker[7]	1931-	Huntingdon, Pa.		Bapt.
Edward O. Banker[7]	1933-	Huntingdon, Pa.		Bapt.

CHILDREN OF SAMUEL H. STEWART AND RUTH VUILLE

Name	Dates	Residence or Burial	Occupation	Religion
Nancy M. Stewart[7]	1931-	612-7th St., Huntingdon, Pa.		Presby.
Mary June Stewart[7]	1932-	612-7th St., Huntingdon, Pa.		Presby.
Susan H. Stewart[7]	1935-	612-7th St., Huntingdon, Pa.		Presby.
Charles Vuille Stewart[7]	1941-	612-7th St., Huntingdon, Pa.		

CHILDREN OF SAMUEL E. VUILLE AND FRANCIS SWIGART

Name	Dates	Residence or Burial	Occupation	Religion
Ann Vuille[7]	1935-	St. Petersburg, Fla.		

CHILDREN OF JAMES H. VUILLE AND JANET SUTOR

Name	Dates	Residence or Burial	Occupation	Religion
James Sutor Vuille[7]	1948-	St. Petersburg, Fla.		
Grant Sutor Vuille[7]	1950-	St. Petersburg, Fla.		
Charles Christopher Vuille[7]	1951-	St. Petersburg, Fla.		

CHILDREN OF SAMUEL P. EBY AND ANNA JOLLY

Name	Dates	Residence or Burial	Occupation	Religion
Myra Eby[6]	1893-	2742 N. 2nd St., Harrisburg, Pa.		Presby.
Eugene M. Craighead	1892-	2742 N. 2nd St., Harrisburg, Pa.		Presby.
Eleanor Eby[6]	1898-	Camp Hill, Pa.		Presby.
Edwin M. Sayers	1900-	Camp Hill, Pa.	Tax Consultant	Presby.

CHILDREN OF EUGENE CRAIGHEAD AND MYRA EBY

Name	Dates	Residence or Burial	Occupation	Religion
Samuel Eby Craighead[7]		Harrisburg, Pa.		
William Moore Craighead[7]		Harrisburg, Pa.		

CHILDREN OF EDWIN M. SAYERS AND ELEANOR EBY

Name	Dates	Residence or Burial	Occupation	Religion
Edwin Mitchell Sayers[7]	1930-			
Stewart M. Sayers[7]	1928-			
Carrol Eby Vockel				

CHILDREN OF GEORGE EBY AND NANCY MYTON

Name	Dates	Residence or Burial	Occupation	Religion
Bessie Eby[5]	1867-1949	Mill Creek Cem. near Huntingdon, Pa.		Meth.
Gilbert Allison			Cattle Dealer & Auctioneer	Meth.

CHILDREN OF GILBERT ALLISON AND BESSIE EBY

Name	Dates	Residence or Burial	Occupation	Religion
Frances Allison[6]		Mill Creek Cem. near Huntingdon, Pa.		

CHILDREN OF DAVID BOWMAN AND CATHARINE EBY

Name	Dates	Residence or Burial	Occupation	Religion
Elmer D. Bowman[5]				

CHILDREN OF JOHN EBY AND SENERETTA HOLLIDAY

Name	Dates	Residence or Burial	Occupation	Religion
George M. Eby[5]	1860-	Duluth, Minn.		
Ira Clinton Eby[5]	1865-	Chicago, Ill.		
Sarah Primrose				
Elmer M. Eby[5]	1862-1902	Oakwood Cem., Chicago, Ill.		
Oscar Alexis Eby[5]	1855-1858	Germany Valley Cem.,		
Samuel Eby[5]	1857-1864	Germany Valley Cem., Huntingdon Co., Pa.		
Victor Eby[5]	1854-			

CHILDREN OF DANIEL M. BARE AND SARAH EBY

Name	Dates	Residence or Burial	Occupation	Religion
Annie Bare[5]	1867-	345 Elm St., Northampton, Mass.		
William McKee Eldon	1858-1911		Physician	
Clara Susan Bare[5]	1858-	Spang St., Roaring Springs, Pa.		Ch. of God
Edwin G. Bobb	1856-1933	Greenlawn Cem., Roaring Springs, Pa.	Paper Mfgr.	Meth.
Ella Bare[5]	1862-1943	Greenlawn Cem., Roaring Springs, Pa.		Meth.
Abraham L. Garver	1859-1920	Greenlawn Cem., Roaring Springs, Pa	Physician	Meth.
Ina Bare[5]	1865-1866	Greenlawn Cem., Roaring Springs, Pa.		

CHILDREN OF WILLIAM McKEE ELDON AND ANNIE BARE

Name	Dates	Residence or Burial	Occupation	Religion
Sarah Madeline Eldon[6]	1897-	132 E. 19th St., New York, N.Y.		Meth.
Hugh McConnell (1st Husband)	1893-1942	Spring Hope Cem., Northampton, Mass.	Textile Mfgr.	Cong.
James Rennie (2nd Husband)	1890-	132 E. 19th St., New York, N.Y.	Actor	Cong.

CHILDREN OF EDWIN G. BOBB AND CLARA S. BARE

Name	Dates	Residence or Burial	Occupation	Religion
Ralph Daniel Bobb[6]	1885-1907	Greenlawn Cem., Roaring Springs, Pa.		
Chester Alexander Bobb[6]	1893-1911	Greenlawn Cem., Roaring Springs, Pa.		

CHILDREN OF ABRAHAM L. GARVER AND ELLA BARE

Name	Dates	Residence or Burial	Occupation	Religion
Ivan Edison Garver[6]	1887-	715 Spang St., Roaring Springs, Pa.	Mfgr. Blank Book Co.	Meth.
Loraine Suckling	1904-	715 Spang St., Roaring Springs, Pa.		
Russell Bare Graver[6]	1892-	701 Spang St., Roaring Springs, Pa.	Mfgr. Blank Book Co.	Presby.
Elizabeth Beck	1894-	701 Spang St., Roaring Springs, Pa.		
Vera Elizabeth Garver[6]	1898-	809 Penn St., Hollidaysburg, Pa.		Presby.
Homer Smith	1891-	809 Penn St., Hollidaysburg, Pa.	Att'y.-at-law	Presby.

SECTION G—Susanna Eby descendants

CHILDREN OF ADAM CROUSE AND SUSANNA EBY

Name	Dates	Residence or Burial	Occupation	Religion
Leah Crouse[4]				
Edwin B. Carlin	1829-			
Sarah Crouse[4]				
John Brandt				
Benjamin Crouse[4]	1815-1889			
Rebecca Dougherty	1828-1870			
Adam Crouse[4]	1822-1903	Stone Ch. Cem., Germany Valley, Huntingdon Co., Pa.		
Barbara Rohrer	1825-1902			
John Crouse[4]	1822-1853	Metal Twp., Franklin Co., Pa.		
Nancy - - - -	1821-			
Samuel Crouse[4]	1824-1896	Farmers Grove Cem. near Honey Grove, Pa.		
Sarah M. Rohrer	1833-1893			
Henry Crouse[4]				

CHILDREN OF JOHN BRANDT AND SARAH CROUSE

Name	Dates	Residence or Burial	Occupation	Religion
Polly Brandt[5]				
Adam Sword				
Elizabeth Brandt[5]				
John Miller				
John Brandt[5]				
Peggy Brandt[5]				

CHILDREN OF BENJAMIN CROUSE AND REBECCA DOUGHERTY

Name	Dates	Residence or Burial	Occupation	Religion
Elizabeth Ann Crouse[5]	1849--1864			
Samuel Walker Crouse[5]	1850-			
Mary Elizabeth				
William Ambrose Crouse[5]	1853-1853			
Henry F. Crouse[5]	1855-1918			
Lydia Kegerise	1861-1945			
Vincent Eldorado Crouse[5]	1858-			
Benjamin R. Crouse[5]	1860-			
Lucy Miller				
Ida May Crouse[5]	1864-1931			
Calvin Stitt				
John F. Crouse[5]	1867-1867			

CHILDREN OF HENRY F. CROUSE AND LYDIA KEGERISE

Name	Dates	Residence or Burial	Occupation	Religion
Anna May Crouse[6]	1885-			
Pearl J. Doyle	1889-			
Sarah Ethel Crouse[6]	1889-			
James M. Alexander	1889-	Dry Run, Pa.		
Mary Catherine Crouse[6]	1892-			
John Walter Bancroft	1887-			

CHILDREN OF JAMES M. ALEXANDER AND SARAH ETHEL CROUSE

Name	Dates	Residence or Burial	Occupation	Religion
James M. Alexander[7]				
William F. Alexander[7]				
Anna Elizabeth Alexander[7]				
John Randall Alexander[7]				

CHILDREN OF JOHN WALTER BANCROFT AND MARY C. CROUSE

Name	Dates	Residence or Burial	Occupation	Religion
Jane W. Bancroft[7]				
John Walter Bancroft[7]				
Mary Catharine Bancroft[7]				
Ann Louise Bancroft[7]				

CHILDREN OF CALVIN STITT AND IDA MAY CROUSE

Name	Dates	Residence or Burial	Occupation	Religion
Hazel Stitt[6]	1893-1926			
J. Mack Burk	1891-1919			
Jeanette Stitt[6]	1903-			
Eber Crouse	1885-			

CHILDREN OF ADAM CROUSE AND BARBARA ROHRER

Name	Dates	Residence or Burial	Occupation	Religion
One Daughter[5]				

CHILDREN OF JOHN CROUSE AND NANCY (- - -)

Name	Dates	Residence or Burial	Occupation	Religion
Sarah Ann Crouse[5]	1845-			
David Crouse[5]	1847-			
Margaret Crouse[5]	1849-			
William Crouse[5]				
Daniel B. Crouse[5]				
Eliza Crouse[5]				
Alice Crouse[5]				
Susan Crouse[5]				
Sarah Crouse[5]				

SECTION H—Sarah Eby descendants

CHILDREN OF JOHN GARVER AND SARAH EBY

Name	Dates	Residence or Burial	Occupation	Religion
George Garver[4]	1833-1913	Uphill Valley Cem. near Mt. Union, Pa.	Farmer	Ch. of Breth.
Anna Bare	1832-1919	Uphill Valley Cem. near Mt. Union, Pa.		Ch. of Breth.
John E. Garver[4]	1842-1914	Germany Valley Cem., Huntingdon Co., Pa.	Farmer & Minister	Ch. of Breth.
Anna Bowman	1846-1930	Germany Valley Cem., Huntingdon Co., Pa.		Ch. of Breth.
Elizabeth Garver[4]	1825-1851	Shannon, Ill.		Ch. of Breth.
Isaac Lutz	1829-	Shannon, Ill.		Ch. of Breth.
Mary Garver[4] (1st Wife)	1827-1851	Stone Ch. Cem., Germany Valley, Huntingdon Co., Pa.		Ch. of Breth.
Abraham Rohrer	1821-1888	Farmers Grove Cem. near Honey Grove, Pa.		Ch. of Breth.
Mary Pennebaker (2nd Wife)	1830-1909	Farmers Grove Cem. near Honey Grove, Pa.		Ch. of Breth.
Sarah Garver[4]	1829-1891	Shannon, Ill.		Ch. of Breth.
Isaac Myers	1822-1889	Died in Iowa		Ch. of Breth.
Susannah Garver[4]	1831-1894	Stone Ch. Cem., Germany Valley, Huntingdon Co., Pa.		Ch. of Breth.
Jacob Rohrer (1st Husband)	1831-1858	Stone Ch. Cem., Germany Valley, Huntingdon Co., Pa.	Farmer	Ch. of Breth.
Peter Ripple (2nd Husband)	1836-1886	Stone Ch. Cem., Germany Valley, Huntingdon Co., Pa.	Farmer	Ch. of Breth.
Nancy Garver[4]	1835-1877	Chelsea Breth. Cem. near Lena, Ill.		Ch. of Breth.
Enoch X. Myers	1831-1905	Chelsea Breth. Cem. near Lena, Ill.	Farmer	Ch. of Breth.
Lydia Garver[4]	1837-1895	Chelsea Breth. Cem. near Lena, Ill.		Ch. of Breth.
Abraham Lutz	1820-1890	Chelsea Breth. Cem. near Lena, Ill.	Farmer	Ch. of Breth.
Rachel Garver[4]	1840-1914	Mt. Union Cem., Mt. Union, Pa.		Presby.
Daniel Wharton	1832-1910	Mt. Union Cem., Mt. Union, Pa.	Photographer	Presby.
Harriet Garver[4] (2nd Wife)	1845-1923	Stone Ch. Cem., Germany Valley, Huntingdon Co., Pa.		Presby.
Enoch X. Myers	1831-1905	Chelsea Breth. Cem. near Lena, Ill.	Farmer	

CHILDREN OF GEORGE GARVER AND ANNA BARE

Name	Dates	Residence or Burial	Occupation	Religion
James Garver[5]	1870-1872	Uphill Valley Cem. near Mt. Union, Pa.		
Ambrose Garver[5]	1865-1866	Uphill Valley Cem. near Mt. Union, Pa.		
Laura Catharine Garver[5]	1860-	Huntingdon Cem., Huntingdon, Pa.		Ch. of Breth.
J. Lee Rupert		Huntingdon Cem., Huntingdon, Pa.	Printer	Ch. of Breth.
Flora Sara Garver[5]	1860-	James Creek Cem. near Huntingdon, Pa.		Ch. of Breth.
Otis Myers Brumbaugh			Merchant	Ch. of Breth.
Senie R. Garver[5]	1867-1951	York, Pa.		Ch. of Breth.
Samuel Shue	1866-		Mechanic	Ch. of Breth.
Harriet Garver[5]	1862-1863	Uphill Valley Cem. near Mt. Union, Pa.		
Howard Garver[5]		Uphill Valley Cem. near Mt. Union, Pa.		
Minnie Garver[5]		Uphill Valley Cem. near Mt. Union, Pa.		
B. Franklin Garver[5]	1857-1943	Germany Valley Cem. Huntingdon Co., Pa.	Farmer	Ch. of Breth.
Emma Lutz (1st Wife)	1859-1898	Germany Valley Cem. Huntingdon Co., Pa.		Ch. of Breth.
Jennie Ryder (2nd Wife)	1881-1916	Germany Valley Cem. Huntingdon Co., Pa.		Ch. of Breth.
Lloyd P. Garver[5]	1874-	Mt. Union, Pa.	Farmer & Caretaker Mt. Union Cem.	Ch. of Breth.
Mary Weston	1878-	Mt. Union, Pa.		Ch. of Breth.

CHILDREN OF J. LEE RUPERT AND LAURA C. GARVER

Name	Dates	Residence or Burial	Occupation	Religion
Jessica Lillian Rupert[6]		Huntingdon Cem., Huntingdon, Pa.		Ch. of Breth.
Louis Kauffman			Carpenter	Ch. of Breth.

CHILDREN OF OTIS MYERS BRUMBAUGH AND FLORA S. GARVER

Name	Dates	Residence or Burial	Occupation	Religion
Cloy Garver Brumbaugh[6]		James Creek Cem. near Marklesburg, Pa.	Physician	Ch. of Breth.
Mabel Beaver		Huntingdon, Pa.		Ch. of Breth.

CHILDREN OF SAMUEL SHUE AND SENIE R. GARVER

Name	Dates	Residence or Burial	Occupation	Religion
J. Ivan Shue[6]		Emigsville, York Co., Pa.	Machinist	Ch. of Breth.
Della Long				Ch. of Breth.
George Garver Shue[6]		Emigsville, York Co., Pa.	Farmer	Ch. of Breth.
Herbert B. Shue[6]		Lives near York, Pa.	Farmer	Ch. of Breth.
Anna Marie Shue[6]		(Died in infancy)		

CHILDREN OF B. FRANKLIN GARVER AND EMMA LUTZ

Name	Dates	Residence or Burial	Occupation	Religion
Arlene Garver[6]		Thompsontown, Pa.		Ch. of Breth.
Fred Shields			Supt. Haas Brick Co.	
Anna Garver[6]		Mt. Union R.D., Pa.		Ch. of Breth.
Mabel Garver[6]				
Helen Garver[6]		Mt. Union R.D., Pa.		Ch. of Breth.

CHILDREN OF LLOYD P. GARVER AND MARY WESTON

Name	Dates	Residence or Burial	Occupation	Religion
Cleo Garver[6]		Mt. Union, Pa.	Librarian	Ch. of Breth.

CHILDREN OF JOHN E. GARVER AND ANNA BOWMAN

Name	Dates	Residence or Burial	Occupation	Religion
Frances E. Garver[5]	1867-	Huntingdon R.D., Pa.		Presby.
William Wilson	1858-1940	Mt. Union Cem., Mt. Union, Pa.	Saw Filer, Rumberd Lumber Co., W. Va.	Presby.
Florence Garver[5]	1869-	Martinsburg, Pa.		Ch. of Breth.
James Hoover	1871-1930	Germany Valley Cem., Huntingdon Co., Pa.	Engr. P.R.R.	Ch. of Breth.
Margaret Garver[5]	1874-1944	Mt. Union Cem., Mt. Union, Pa.		Ch. of Breth.
Banks Ewing	1874-1922	Mt. Union Cem., Mt. Union, Pa.	Milling Bus.	Ch. of Breth.
J. Arthur Garver[5]	1876-	Mt. Union R.D., Pa.	Minister	Meth.
Bertha McKee	1874-1949	Germany Valley Cem., Huntingdon Co., Pa.		Meth.
Blanche Garver[5]	1878-	21st Ave. & 18th St., Altoona, Pa.		Ch. of Breth.
William Semple	1876-	21st Ave. & 18th St., Altoona, Pa.	Boiler Maker	Ch. of Breth.
Maude Garver[5]	1881-	Martinsburg, Pa.		Ch. of Breth.
Emmert Replogle	1881-1951	Martinsburg Cem., Martinsburg, Pa.	Watkins Prod. Salesman	Ch. of Breth.
Clyde Garver[5]	1884-	Shirleysburg R.D., Pa.	Farmer	Ch. of Breth.
Myrtle Smith				Ch. of Breth.
Ira E. Garver[5]	1887-	Cochranville, Chester Co., Pa.	Machinist	Meth.
Alice Snyder	1887-	Cochranville, Chester Co., Pa.		Meth.

CHILDREN OF WILLIAM WILSON AND FRANCES E. GARVER

Name	Dates	Residence or Burial	Occupation	Religion
Leon Wilson[6]		Huntingdon, Pa.	Elec. Shop	Presby.
Garver Wilson[6]		California	Civil Engr.	

CHILDREN OF JAMES HOOVER AND FLORENCE GARVER

Name	Dates	Residence or Burial	Occupation	Religion
Mabel Hoover[6]	1897-	Martinsburg, Pa.		Ch. of Breth.
Thomas Settle		Martinsburg, Pa.	Shop Worker	Ch. of Breth.

CHILDREN OF BANKS EWING AND MARGARET GARVER

Name	Dates	Residence or Burial	Occupation	Religion
Anna Ewing[6]		Orbisonia, Pa.		Ch. of Breth.
Lester Bollinger				Ch. of Breth.
George Ewing[6]		Richmond Furnace,		Ref.
Mickey Witzel		Franklin Co., Pa.		
Boyd Ewing[6]		Orbisonia, Pa.	Miller	Presby.

CHILDREN OF J. ARTHUR GARVER AND BERTHA McKEE

Name	Dates	Residence or Burial	Occupation	Religion
Lillian Garver[6]	1899-	Lewistown, Pa.	Nurse	Meth.
W. M. Himes		Lewistown, Pa.	Salesman	Meth.
Ellis Garver[6]	1900-	Milroy, Pa.	Foreman, Std. Steel	Meth.
Laura Runk		Milroy, Pa.		Meth.
Nora Garver[6]	1905-	Turtle Creek R.D., Pa.		Meth.
Chester Smith		Turtle Creek R.D., Pa.	Ins. Bus.	Meth.
Naoma Garver[6]	1907-	Lewistown R.D., Pa.		Meth.
Huller Isenberg		Lewistown R.D., Pa.		Meth.

CHILDREN OF WILLIAM SEMPLE AND BLANCHE GARVER

Name	Dates	Residence or Burial	Occupation	Religion
William Semple[6]		Detroit, Mich.		
Theodore Semple[6]		Detroit, Mich.		
Jean Semple[6]		Altoona, Pa.		
- - - - Weimer		Altoona, Pa.	Physician	

CHILDREN OF EMMERT REPLOGLE AND MAUDE GARVER

Name	Dates	Residence or Burial	Occupation	Religion
Marguerite Replogle[6]	1911-	1507-5th St., Altoona, Pa.		Ch. of Breth.
Donald Biesecker	1910-	1507-5th St., Altoona, Pa.	Ice Cream Salesman	Ch. of Breth.
Grace Replogle[6]	1915-	E. 22nd Ave., Altoona, Pa.		Ch. of Breth.
Thomas Ammerman		E. 22nd Ave., Altoona, Pa.	Car Shop Mech.	Ch. of Breth.
Jean Replogle[6]	1920-	Martinsburg, Pa.		Ch. of Breth.
Robert Hoover	1922-	Martinsburg, Pa.	Salesman	Ch. of Breth.
Merle Replogle[6]	1909-	Martinsburg, Pa.	Hollidaysburg Motor Co.	
Mary Bowers	1908-	Martinsburg, Pa.		Ch. of Breth.

CHILDREN OF CLYDE GARVER AND MYRTLE SMITH

Name	Dates	Residence or Burial	Occupation	Religion
Bruce Garver[6]		Shirleysburg R.D., Pa.		Ch. of Breth.
Lena Butler		Shirleysburg R.D., Pa.		
Leon Garver[6]		Mt. Union, Pa.		Ch. of Breth.
- - - - Rogers		Mt. Union, Pa.		Ch. of Breth.
Anna Garver[6]		Mt. Union R.D., Pa.		Ch. of Breth.
Robert Rutter		Mt. Union R.D., Pa.		Ch. of Breth.
Agnes Garver[6]		Mt. Union, Pa.		Ch. of Breth.
Ralph Morgan		Mt. Union, Pa.		Ch. of Breth.

CHILDREN OF IRA E. GARVER AND ALICE SNYDER

Name	Dates	Residence or Burial	Occupation	Religion
Helen Garver[6]	1914-	Sadsburyville, Pa.		Presby.
John Miller	1911-	Sadsburyville, Pa.	Lukens Steel Shop Foreman	
Paul Garver[6]	1913-	Downingtown, Pa.	Paper Mill Finisher	Meth.
Dorothy Detterline	1914-	Downingtown, Pa.		
Clyde Garver[6]	1920-	Lydalia, Wilmington, Del.	Office Mgr. Hessler's Adv. Company	Meth.
Catharine Witman	1920-	Lydalia, Wilmington, Del.		
Ira Garver[6]	1919-	Cochranville, Pa.	Ins. Agent	Meth.
Esther Null	1918-	Cochranville, Pa.		

CHILDREN OF ABRAHAM ROHRER AND MARY GARVER

Name	Dates	Residence or Burial	Occupation	Religion
Annie Texas Rohrer[5]	1847-1925	Mifflintown Cem.,		
Isaac Heckman	1842-1927	Mifflintown, Pa.	Minister	

CHILDREN OF ISAAC HECKMAN AND ANNIE ROHRER

Name	Dates	Residence or Burial	Occupation	Religion
Helen Blanche Heckman[6]	1871-	863 Washington Ave., Tyrone, Pa.		
Hays Waite Mattern	1869-	863 Washington Ave., Tyrone, Pa.		
Edgar Rohrer Heckman[6]	1875-	2116 N. 3rd St., Harrisburg, Pa.		
Anna Mabel Geiger	1875-	2116 N. 3rd St., Harrisburg, Pa.		
Anna Mabel Heckman[6]	1882-	59 N. 4th St., Sunbury, Pa.		
John W. Hinebauch		59 N. 4th St., Sunbury, Pa.		

CHILDREN OF HAYS WAITE MATTERN AND HELEN B. HECKMAN

Name	Dates	Residence or Burial	Occupation	Religion
Hays Waite Mattern[7]	1901-	Tyrone, Pa.		
Donald Heckman Mattern[7]	1905-	Tyrone, Pa.		

CHILDREN OF EDGAR ROHRER HECKMAN AND ANNA M. GEIGER

Name	Dates	Residence or Burial	Occupation	Religion
Dorothy Ann Heckman[7]	1902-	Harrisburg, Pa.		
Nellie Elizabeth Heckman[7]	1906-	Harrisburg, Pa.		
Mary Elizabeth Heckman[7]	1910-	Harrisburg, Pa.		

CHILDREN OF JOHN W. HINEBAUCH AND ANNA M. HECKMAN

Name	Dates	Residence or Burial	Occupation	Religion
Harry Edgar Hinebauch[7]	1912-	Sunbury, Pa.		
Helen Jean Hinebauch[7]	1914-	Sunbury, Pa.		
John William Hinebauch[7]	1916-	Sunbury, Pa.		

CHILDREN OF ISAAC MYERS AND SARAH GARVER

Name	Dates	Residence or Burial	Occupation	Religion
George S. Myers[5]		Lena, Ill.		Ch. of Breth.
Isabelle Sheaffer (1st Wife)		Lena, Ill.		Ch. of Breth.
Elsie Altman (2nd Wife)				
Nathan Myers[5]	1847-			
Sarah R. Myers[5]	1850-			
John Glock				
Sylvester Myers[5]	1853-			
Albert Myers[5]	1857-			
Harriett Myers[5]	1859-			
Annie Myers[5]	1863-			
Henry Myers[5]	1868-			

CHILDREN OF ISAAC LUTZ AND ELIZABETH GARVER

Name	Dates	Residence or Burial	Occupation	Religion
John B. Lutz[5]	1845-			
William Lutz[5]	1847-			
Mary Lutz[5]	1849-			
George Lutz[5]	1851-			
Henry Lutz[5]	1856-			
Sarah E. Lutz[5]	1858-			

CHILDREN OF JACOB ROHRER AND SUSANNAH GARVER

Name	Dates	Residence or Burial	Occupation	Religion
(5 children)				
Mrs. Rennich Palmer[5]		Mt. Union, Pa.		

CHILDREN OF ENOCH MYERS AND NANCY GARVER

Name	Dates	Residence or Burial	Occupation	Religion
David Myers[5]	1853-	Nora Twp., Jo Davies Co., Ill.		Ch. of Breth.
Lydia Leiphart				
Wilson Myers[5]	1855-	Nora Twp., Jo Davies Co., Ill.		Ch. of Breth.
Kate or Catharine Myers[5]	1856-	Nora Twp., Jo Davies Co., Ill.		Ch. of Breth.
Frank Price				
Allen Myers[5]	1859-	Nora Twp., Jo Davies Co., Ill.		Ch. of Breth.
Ira C. Myers[5]	1862-	Nora Twp., Jo Davies Co., Ill.		Ch. of Breth.
Ida Myers[5]	1867-	Nora Twp., Jo Davies Co., Ill.		Ch. of Breth.
Charles Myers[5]	1870-	Nora Twp., Jo Davies Co., Ill.		Ch. of Breth.

CHILDREN OF ABRAHAM LUTZ AND LYDIA GARVER

Name	Dates	Residence or Burial	Occupation	Religion
Ezra Lutz[5]		near Lena, Ill.		Ch. of Breth.
Katie Kreps				Ch. of Breth.
Jacob Lutz[5]		near Lena, Ill.		Ch. of Breth.
Emma Sandrock				
Clara Lutz[5]		near Lena, Ill.		Ch. of Breth.
Albert P. Myers				

CHILDREN OF DANIEL WHARTON AND RACHEL GARVER

Name	Dates	Residence or Burial	Occupation	Religion
Laura M. Wharton[5]	1863-1937	Mt. Union Cem., Mt. Union, Pa.		
John S. Nolte	1855-1931	Mt. Union Cem., Mt. Union, Pa.	PRR Employee	
Elizabeth Wharton[5]	1866-1941	Mt. Union Cem., Mt. Union, Pa.		Presby.
Charles I. Fuller	1864-	Altoona, Pa.	PRR Employee	Presby.

Name	Dates	Residence or Burial	Occupation	Religion

Name	Dates	Residence or Burial	Occupation	Religion

Name	Dates	Residence or Burial	Occupation	Religion

Name	Dates	Residence or Burial	Occupation	Religion

Name	Dates	Residence or Burial	Occupation	Religion

Name	Dates	Residence or Burial	Occupation	Religion

BIBLIOGRAPHY

The following list of publications and source material is by no means exhaustive. The volumes listed are representative of the sources of information available.

ABY, MALVINA (STANTON) and FRANKLIN STANTON ABY, M.D., *The Eaby Family of Lancaster County, Pa.—The Aby Family of Peoria County, Ill.* Printed privately, Chicago, Ill., 1924. (One of four publications by the same authors)

AFRICA, J. SIMPSON, *History of Huntingdon and Blair Counties.* Printed in Philadelphia, Pa., 1883.

BARE, D. M. and BARE, ROBERT BRUCE, *Genealogy of Johannes Baer (1749-1910).* Printed by Central Printing and Publishing House, Harrisburg, Pa., 1910.

BEAR, WALTER SCOTT, *Genealogy of Jacob Bear, 1749-1906.* Printed by Central Printing and Publishing House, Harrisburg, Pa., 1910.

CASANOVA, A. Y., Phillipsburg, Pa., *The Pennsylvania German,* Vol. XI, Feb. 1910, No. 2, "*A Carpenter Family of Lancaster County.*" (Carpenter-Baer-Line Families.) Printed by the Express Printing Co., Lititz, Pa.

HISTORY OF CUMBERLAND AND ADAMS COUNTIES, Chicago, Ill., 1886.

EBY, EZRA E., *A Biographical History of the Eby Family.* Printed by Hett and Eby, Berlin, Ontario, Canada, 1889.

ELLIS AND EVANS, *History of Lancaster County, Pa.* Printed by Everts and Peck, Philadelphia, Pa., 1883.

HISTORY OF ERIE COUNTY, PA. Published in Chicago, Ill., 1884.

ESHLEMAN, H. FRANK, *Swiss and German Pioneer Settlers of Southeastern Pennsylvania.* Published in Lancaster, Pa., 1917.

FAUST, ALBERT, *List of Swiss Emigrants in the 18th Century to American Colonies,* Vol. I (1734-1744). Published by National Genealogical Society, Washington, D. C., 1920.

FAUST, ALBERT BERNARD and BRUMBAUGH, GAIUS M., *List of Swiss Emigrants in the 18th Century to American Colonies,* Vol. II. Published by National Genealogical Society, Washington, D. C., 1925.

GIBBLE, PHARES BRUBAKER, *History and Genealogy of the Brubaker, Brubacher, Brewbaker Family in America.* Printed by Wagaman Brothers, Lititz, Pa., 1951.

ATTINGER, VICTOR, GODET, MARCEL, TURLER, HENRI. *Dictionnarie Historique et Biographique De La Suisse,* 7 volumes. Published at Neuchatel, 1921.

GIUSEPPI, M. S., F.S.A., Assistant Secretary of the Huguenot Society of London, *Naturalizations of Foreign Protestants in American and West Indian Colonies, Pursuant to Statute 13, Geo. 11, C. 7.* Printed by Sherratt and Hughes, 34 Cross St., Manchester, 1921.

GODCHARLES, FREDERICK A., *Pennsylvania: Political, Government, Military, Civil, Biographical,* in 6 volumes. Published by American Historical Society, Inc., New York, N. Y., 1932. (Special interest —Biographical Section)

HARRIS, ALEXANDER, *Biographical History of Lancaster County, Pa.* Printed by Elias Barr & Co., Lancaster, Pa., 1872.

HEIMER, REV. P. E., *A Brief History of Creagertown and the Upper Monocacy,* Frederick, Md. (See Frederick County Historical Society)

BI-CENTENNIAL OF FIRST LANDIS SETTLEMENT IN LANCASTER COUNTY, PA., Lititz, Pa., Sat., August 4, 1917. Printed by D. B. Landis, Lancaster, Pa.

LANDIS, IRA D., *The Landis Family Book*—Section II, Bareville, Pa., 1952.

LEU, HANS JACOB, *Swiss Lexicon—1747-1765* (20 volumes) supplement 6 volumes. Try Library of Congress, Washington, D. C.

LOWER, MARK ANTHONY, *Patronymica Britannica* (Dictionary of Family Names), London, 1860.

MADDEN, DUTTON, *History of the Maddens.* Printed by Smith Printing Co., Reedsville, Pa., 1896.

NISSLEY, J. E., *The Nissleys in Part, Part I and II,* 1916 and 1918, supplement 1936, Pasadena, Cal.

PENNSYLVANIA ARCHIVES 3RD SERIES, VOL. 17, *Proprietary and State Tax Lists of Leacock Township, County of Lancaster,* for the years 1771-72-73-79-82.

PENNSYLVANIA HISTORICAL SOCIETY, Philadelphia, Pa. (See John Taylor Papers and John Taylor Surveys, 1701-1740)

PENNSYLVANIA DEPARTMENT OF INTERNAL AFFAIRS, Harrisburg, Pa. (See Land Patents and Survey Charts)

JOURNAL OF PRESBYTERIAN HISTORICAL SOCIETY, Witherspoon Bldg., Philadelphia, Pa. Several articles on Colonial Period in America.

PROMINENT AMERICANS OF SWISS ORIGIN, Swiss American Historical Society, Chicago, Ill. Published by James T. White & Co., New York, N. Y., 1932.

ROHRER, S. D., *Rohrer History 1732-1932,* Wadsworth, Ohio.

STAATSARCHIV ZURICH, SWITZERLAND. Parish records pertaining to many of the cantons of Switzerland.

SEILHAMER, G. O., *Chronicle of the Bards and Genealogy of the Bard Family.* Kittatiny Press, Chambersburg, Pa., 1908.

STRASSBURGER & HINKE, *Pennsylvania German Pioneers* — 3 vols. Published by Pennsylvania German Society, 1934.

SWOPE, GILBERT ERNST, *The Swope Family 1678-1896.* Printed by T. B. and H. B. Cochran, Lancaster, Pa., 1896.

TURLER, DR. HEINRICH, Direktor des Bundesarchives, *Historisch-Biographischen Lexicon Der Schweiz.* Printed and published at Neuenberg, 1921.

U. S. CENSUS OF 1790, 1800, 1810, 1820, 1830, 1840, 1850, 1860, 1870, 1880, Bureau of the Census, U. S. Department of Commerce, Washington, D. C. (See National Archives, Washington, D. C., for above records)

HISTORY OF THE WADDAMS GROVE CHURCH, Brethren Publishing House, Elgin, Ill., 1910.

WILLIAMS, ————, *History of Washington County,* Maryland, 1906.

ZSCHOKKE, HEINRICH, *A History of Switzerland from its Earliest Origin to the Present Time* (Translated from the German). Published by Effingham Wilson, Royal Exchange, London, 1834.

INDEX

INDEX

GENERAL INDEX

B

Baer (Bar) Families
In Switzerland, 4, 7, 8
Baer, Adam, 1904
Life record, 43
Baer, Barbara, 1812
Will of, 25, 26
Baer, Barbara, 1922
Life record, 43
Baer, Benjamin, 1875
Family, 40, 43
Baer, Benjamin, 1922
Family, 40, 43
Baer, Elizabeth
Life record, 43
Baer, Elizabeth, 1928
Family, 43
Baer, Elizabeth, 1853
Family, 29
Baer, Henry, 1921
Family, 43
Baer, Henry, 1771
Family, 27
Will of, 23-25
Location of farm, 29
Settlement of estate, 32
Baer, Henry, 1836
Will of, 34, 38
Baer, Henry, 1880
Life record, 39, 40
Baer, Henry, 1856
Life record, 43
Baer, John L., 1916
Life record, 43
Baer, Maria, 1909
Life record, 43
Baer, Susanna and daughter, 42, 43
Baer, Susanna, 1878
Life record, 43
Baer, Verna Lucile
Biographical record, 44
Baer, Victor L.
Biographical record, 44
Baer, Willis Nissley
Biographical record, 44
Baptismal record
George, Ephraim, Elizabeth
Bear families, 31
Baer families of Ottenbach, Zurich. 7, 8
Good families of Ottenbach, Zurich, 9
Bard, Michael, 1831
Family, 190
Bare, James Vogan, 1929
Family, 163
Bare, Martin, 1838
Life record, 162
Will of, 163
Bear, Barbara, 1844
Will of, 129
Bear, Daniel, 1862
Life record, 132
Bear, David, 1850
Life record, 132
Bear, David, 1818
Family record, 129
Will of, 130
Bear, David, 1757
Family, 22
Bear, Ephraim, 1861
Life record, 41
Bear, George, 1873
Life record, 41
Bear, Henry, 1864
Life record, 132
Bear, John, 1812
Family, 22
Will of, 23
Bloomer family
Life record, 162

C

Coat of Arms
(a) Eby (Ubi) family, 218
(b) Good (Gut) family, 12
(c) Landis (Landus) family, 42
(d) Miller (Mueller) family, 31
(e) Nissley (Isili) family, 58
(f) Musser (Moser) family, 54
Cunningham, John, 1827
Life record, 41

D

Deeds
1. Bear, Abraham to Henry Baer, 1746—15
2. Bear, Abraham to Henry Baer, 1769—16
3. Bear, Abraham to David Bear, 1746—16
4. Bear, John and Christian Moyer, 1783
to David Bear, 33
to Henry Bear (Baer), 33

Deeds
1. Good, Hans to John Bear, 1747, 17

E

Eby, Benjamin, 1750
Leacock Twp. land, 34
Fannett Twp. land, 34

Eby, Benjamin, 1850
Geographical distribution of family, 216
Family line including Swiss background, 216, 217

Eby, John, 1812
Geographical distribution of family, 171
Family line, including Swiss backgrounds, 171

Eby, Sarah N., 1896
Emma Eby Nissley family line, 40

F

Family Bible record
Children of Henry Baer–Barbara Good, 27

Family
defined, VII

Family names
Variation in spelling, VIII
Variation in spelling of family name "Baer", VIII

G

Genealogy
Defined, VII

Genealogical Research, VII

Good families
In Switzerland, 45
First generation in America, 11, 13

H

Heller's Reformed Church
Henry Bear family, 28

Heller, Catharine, 1880
Will of, 131

Heller, Martin
Catharine Bear, Life record, 130

I

Indentured person, 21

J

Journey
Upper Rhine to Philadelphia, Pa., 17, 21

K

Kurtz's Cemetery
Photograph, 28

Kepley (Kepple) John
Susanna Bear, Life record, 130

L

Landis, John (Erie Co.)
Elizabeth Bear, Life record, 132

Landis, Susanna
Family line, 40

M

Miller, Anna Maria
Family line, 32

Miller, George Estate
Father of Anna Maria Miller, 33

Musser, Elizabeth
Family line, 41

Myer (Meyer) Martin
Frany Bear, Life record, 131

N

Nissley, Emma E., 1939
Wife of Benjamin M. Baer
Family line, 41

O

Oath of Allegiance, 17
Oath of Abjuration, 17
Ottenbach, Community of, 1, 2

P

Parish Records, VII
Plan of the book, XI

S

Ship List A, 18

Six hundred (600) acre tract, Jacob Bear, 14, 21

Switzerland, History of
Period of Roman Occupation, 3
Periods of German Occupation, 3
Periods of French Occupation, 3
After 1848, 3
Reformation movement, 4

Swope, Frederick, 1853
Maria Bear, Life record, 132

V

Vital Statistics, VII

W

Will of
(a) Barbara Baer, 1812—25, 26
(b) Henry Baer, 1936—34, 38
(c) Henry (Barr) Baer, 1771—23.24
(d) Martin Baer (Bare), 1838—163
(e) Barbara Bear, 1844—129, 130
(f) David Bear, 1818—130, 131
(g) John Bear, 1812—23
(h) Hans (John) Good, 1747—11
(i) Catharine Heller, 1880—131

Zion Lutheran Church, Leacock, Pa.
Bear families, 29

INDEX OF FAMILIES

A

Aby, Alexander, 1913
Malvina Stanton, 1904—235

Aby, Arthur
Julia E. Patty, 1884—235

Aby, Arthur
Jeanette Pepperdine, 1950—236

Aby, Benjamin, 1867
Rachel Elder, 1830—230
Rebecca Smith, 1890—236

Aby, Benjamin E., 1866
Prima Bodine—238

Aby, Charles A.
Sarah A. Mock—233

Aby, Charles Benjamin, 1923
Kate Gresser, 1919—230

Aby, Clark Benjamin, 1940
Lillian Nordstrom, 1949—236

Aby, David, 1903
Elvira Stackhouse, 1881—230

Aby, Elder, 1910
Mary Ann Murphy, 1896—232

Aby, Eugene
Elsie A. Fitch—230

Aby, Florena Albert, 1903
Charlotte Nelson—233

Aby, Franklin Stanton, 1927
Alice Mary Caldwell, 1950—236

Aby, George Henry
Julia A. Cramer—238

Aby, George Pepperdine
Doris R. Fervel—236

Aby, Howard S.
Clara McKown—233

Aby, Jacob Irvin, 1921
Laura Ann Aby, 1923—238

Aby, James Orrin
Alice Duggins—233

Aby, John, 1908
Charlotte Southworth, 1868—231

Aby, Perry
Pemelia Brown, 1921—231

Aby, William Arthur
Hazel Maude Smith—239

Aby, William Samuel
Alice Hewitt—231

Ainsworth, Clayton A.
Elsie Louise Soth—90

Ainsworth, Clayton A., 1949
Gertrude E. Ditlow—90

Alexander, James M.
Sarah Ethel Crouse—251

Allison, Gilbert
Bessie Eby, 1949—249

Altdoeffer, Samuel M.
Nancy J. Bomberger—104

Anderson, Benjamin
Abby Line—197

Appel, Charles
Yvonne Long—103

Armstrong, Ellis
Alberta Eby—228

Armstrong, William
Vera Eby—229

Aument, Harry
Mabel Dunwoody—111

B

Bachman, B. Frank, 1944
Maude E. Leinbach—52

Bachman, John, 1909
Mary Harnish, 1872—53

Bachman, John, M., 1909
Susan Harnish, 1911—52

Bachman, J. Ira, 1942
Bessie McQuillan—52

Bachman, J. Richard
Kathryn Wiederrecht—53

Bachman, Leroy
Ella Rohrer—53

Bachman, Leroy R.
Grace ------- — 53

Baer, Abraham H., 1946
Lizzie Shank, 1909—65

Baer, Abraham H., 1946
Amanda Showalter—66

Baer, Abraham M.
Lois Keener—66

Baer, Adam, 1904
Hannah Herr, 1919—62

Baer, Adam, 1904
Susan Herr, 1848—62

Baer, Adam D.
Lois Grove—78

Baer, Adam H., 1943
Birdie Leah Metz, 1950—77

Baer, Adam M.
Ella S. Martin—69

Baer, Albert
Jennie Meyer—155

Baer, Alvery S.
Elizabeth Kuhns—66

Baer, Amos C.
Hazel E. Bennett—78

Baer, Andrew, 1913
Mary Kreider, 1945—80

Baer, Benjamin, 1875
Elizabeth Musser, 1868—55

Baer, Benjamin M., 1922
Emma E. Nissley, 1939—59

Baer, Benjamin M.
Grace Enswiler—72
Baer, Clinton, 1924
Margaret Casey—156
Baer, Edwin G., 1893
Lila Karns—141
Baer, Frank N.
Emma Musselman—59
Baer, George
Mayme Hengstler—156
Baer, Harold M.
Doris Eager—60
Baer, Harry Edwin
Thelma Grace Horst—70
Baer, Henry, 1856
Annie Hoffman, 1915—78
Bear, Henry, 1771
Barbara Good, 1812—45
Baer, Henry, 1836
Anna Maria Miller, 1841—47, 50
Baer, Henry, 1880
Susanna Landis, 1872—51
Baer, Henry H., 1927
Susan Horst, 1885—62
Baer, Henry H., 1927
Barbara Martin Risser, 1929—68
Baer, Henry M.
Ella Keener, 1943—69
Baer, Henry M.
Ruth Eberly—69
Baer, Henry M., 1921
Fannie W. Newcomer, 1927—60
Baer, Henry S.
May C. Hess—66
Baer, Howard H.
Dorothy -------- — 80
Baer, Howard Jacob
Theresa Haun—80
Baer, Irvin S.
Ella E. Grove—66
Baer, Isaac M.
Laura F. Fuss—71
Baer, Jack Kenneth
Blanche Cotter—80
Baer, Jacob Elton
Esther Mabel Hahn—78
Baer, John K.
Lilliam May Albright—80
Baer, John L., 1916
Susan Harnish, 1933—80
Baer, John L., 1916
Elizabeth Greider, 1861—80
Baer, John M.
Janice Mageha—78
Baer, John, 1924
Martha Stoner—141
Baer, Joseph F.
Catharine M. Newhauser—71
Baer, Lehman H.
Hilda Leynolds—69
Baer, Levi, 1899
Fannie Waidley, 1911—156
Baer, Leonard F.
Alma Brunk—72
Baer, Leonard R.
Mary E. Martin—67
Baer, Martin, 1938
Annie Brackbill, 1910—76
Baer, Melvin
Catharine Witmer—66
Baer, Mervin Joseph
Fannie Rife—70
Baer, Miles
Rose Balinger—155
Baer, Nelson Leroy
Eunice Wingert—71
Baer, Norman H.
Sarah Kroft—69
Baer, Orie M.
Martha Kane—59
Baer, Perry, 1923
Ida Royer, 1921—155
Baer, Russell J.
Gladys Shank—69
Baer, Seth, 1940
Emma Kelso—155
Baer, William, 1879
Sarah Peffer—141
Baer, Willis Nissley
Emma Nissley—60
Bair, Daniel R.
Elsie McCoy, 1945—151
Bair, George, 1914
Anna E. Weidler, 1933—167
Bair, George Weidler
Zora Millard, 1925—167
Bair, Herbert W.
Anna R. Herr—151
Bair, Ivan S.
Emma C. Bard, 1915—83
Bair, John, 1909
Maria Dougherty, 1921—150
Bancroft, John Walter
Mary C. Crouse—251
Banker, Maurice L.
Alice Vuille—248
Bard, Andrew, 1865
Lydia Swope, 1870—154
Bard, David, 1919
Mary Bear, 1912—85
Bard, Emanuel, 1849
Maria R. Bard, 1884—192
Bard, Michael, 1881
Magdalena Bear, 1803—191
Bard, Michael, 1831
Magdalena Bear, 1803—48

Bard, Pierce, 1896
Clara Bear, 1929—82
Bare, Adam, 1883
Eliza Ann Vogan, 1891—168
Bare, Charles M.
Anna Kulp—169
Bare, Clayton
Anna Mellinger—184
Bare, Daniel M., 1925
Sarah Eby, 1912—249
Bare, Edwin K.
Erlan Hess—184
Bare, Elias, 1877
Mary Swope, 1875—153
Bare, Elias, 1922
Emily M. Brodie—153
Bare, Elvin K.
Evelyn Hoober, 1936—184
Bare, Elvin Kreider
Marion Hershey—185
Bare, Elvin Robert
Elva Sander—185
Bare, George, 1823
Mary Sheaffer, 1878—164
Bare, James Vogan, 1929
Emma Bender, 1929—169
Bare, James Vogan, 1929
------- Garrett—169
Bare, John L., 1939
Mary Rohrer, 1883—182
Bare, John R.
Susan Kreider—184
Bare, John Shreiner
Nettie High—185
Bare, Martin, 1838
Margaret Bard, 1853—49
Bare, Martin, 1889
Sarah Anderson Caldwell, 1896—167
Bare, Martin R.
Mamie Shreiner—185
Bare, Martin Shreiner
Violet Thomas—185
Bare, Paul Wesley
Elva Ann Thomas—169
Bare, Theodore W., 1936
Hettie E. Eby—169
Bare, Wesley W.
Mildred Ferguson—169
Barr, Nelson
Mary Connor—99
Baxter, George, 1917
Dorothy Usner, 1949—114
Baxter, George David
Riba Kelley—114
Bear, Abner
Joanna Mountz—143
Bear, Adam, 1889
Ellenor Moller, 1892—142
Bear, Adam Moyer, 1949
Clara Mohn, 1941—98
Bear, Albert, 1926
Lizzie Grosh, 1918—82
Bear, Andrew, 1909
Elizabeth Yost, 1912—137
Bear, Benjamin, 1935
Alice Keller, 1938—84
Bear, Benjamin W., 1934
Cora Young, 1935—150
Bear, Carl
Esther Heffner—98
Bear, Daniel, 1862
Leah Stotller, 1890—154
Bear, Daniel, 1914
Barbara Weber, 1876—150
Bear, Daniel, 1914
Clara A. Resh, 1915—150
Bear, David, 1850
Mary Heller, 1874—144
Bear, David, 1819
Barbara Bear, 1844—133
Bear, Ephraim, 1861
Elizabeth Graybill, 1876—123
Bear, Frank, 1928
Mabel Schoenenberger, 1924—140
Bear, George, 1952
Carrie Todd, 1898—139
Bear, George, 1952
Mary Stoner, 1948—140
Bear, George, 1873
Catharine Graybill, 1875—81
Bear, George M., 1928
Eliza Fetter, 1927—91
Bear, Graybill, 1886
Anna Reist, 1905—81
Bear, Graybill
Florence Warren, 1950—83
Bear, Harry E., 1931
Lizzie Wambaugh, 1925—139
Bear, Henry, 1864
Maria Bear, 1834—136
Bear, Henry D., 1921
Martha Rinehart—142
Baer, Herbert K.
Goldie Martin—84
Bear, Isaac, 1893
Anna Moyer, 1928—96
Bear, Isaac, 1893
Elizabeth Mast, 1847—85
Bear, Isaac, 1893
Anna Musser, 1863—85
Bear, Isaac, 1917
Barbara Grubb, 1881—141
Bear, Isaac M., 1913
Hannah Hill, 1950—97
Bear, John
Annie Kerr, 1885—139

Bear, John
Catharine Griffith—139
Bear, John G., 1899
Hettie Landis, 1923—83
Bear, Jonathan, 1895
Maria Bear, 1896—143
Bear, Ralph
Gloria Ney—98
Bear, Reuben, 1912
Mathilda Heidler, 1915—155
Bear, Samuel
Wife, 1891—151
Bear, Samuel G., 1870
Eliza Graybill, 1924—124
Beck, J. Augustus, 1917
Susanna Kepple, 1908—134
Becker, Paul L.
Janet Bear—140
Bender, Franklin, 1901
Eliza Bear, 1866—124
Bender, Graybill, 1917
Salinda Johe, 1918—125
Bender, Henry R., 1919
Susan Baer, 1878—57
Bender, Michael, 1888
Leah Swope, 1884—153
Bibler, Harry A.
Rose Mary Heller—121
Bidden, Chaster A., 1936
Helen Deem—108
Bidden, John J.
Estella Eppler—108
Bidde, Joseph, 1941
Anna Killian, 1940—108
Biederbeck, Clarence M.
Wilma Riel—234
Biederbeck, J. Theodore
Zelda Perrill—235
Biederbeck, Ralph
Lena Voights—234
Biederbeck, Ralph
Martha Likes—234
Biederbeck, Richard John, 1950
Emma Lurena Aby, 1931—234
Biederbeck, Walter Clark
Lucile Perrill—235
Billingsley, James Price
Carolyn Usner—115
Bingham, William
Catharine Eby, 1850—229
Bishop, Adam, 1881
Phianna Line, 1888—211
Bixler, Ralph
Betty Killian—110
Bliss, Frederick C.
Bernice Aby, 1917—233
Bloomer, James F., 1924
Ada Bare, 1932—167
Bloomer, James Reginald
Suzanne Morgan, 1949—165, 168
Bloomer, Martin B., 1947
Bertha M. Rife, 1942—168, 165
Bobb, Edwin G., 1933
Clara S. Bare—250
Bomberger, Guy D.
Maybelle Long—104
Book, J. Thaddeus, 1919
Mary Amelia Harkins, 1910—135
Borger, John
Nora May McCauley—99
Bowman, David, 1860
Mary Eby, 1862—221
Bowman, David, 1860
Catharine Eby, 1882—249
Bowman, Peter
——— — 229
Bradshaw, Harlan S.
June Louise Rock—215
Brinton, Robert
Virginia Howett—102
Brandt, John
Sarah Crouse—250
Breeze, Claude Floyd
Velma Lucile Warner—89
Brown, Jacob
Cressie Dunwoody—111
Brubaker, Abraham
Lizzie Rohrer—209
Brubaker, Henry W., 1935
Bertha Long—104
Brumbaugh, Otis M.
Flora S. Garver—253
Buchter, John, 1918
Mathilda Rudy, 1893—105
Buckingham, John, 1917
Gertrude Baer, 1911—155
Buckwalter, Dorous
Mary E. Bender—125
Burkholder, Edgar H.
Hannah E. Martin—73
Burkholder, Jacob H.
Emma E. Martin—73
Burkholder, Martin L.
Ruth Horst—73
Burnett, John, 1912
Adaline Bear, 1916—137
Byer, Frank
Elizabeth Eby—175

C

Carpenter, George
Sarah J. Kreiner, 1940—196
Case, Charles H., 1949
Sadie Scott—246
Case, C. Howard
Susan Madden, 1889—246

Charles, Hiram M.
Anna D. Landis—56
Chase, Benjamin Keller
Wilda Beth Stengel—85
Chase. S. Parker
Florence Bear—84
Chase, Samuel P.
Marjorie King—85
Cherry, William T.
Christine Virginia Bare—169
Christman, Frank, 1933
Virginia Harris, 1915—202
Cist, Charles M., 1938
Mary Bare—168
Cist, Frank
Dorothea Seeberger—168
Cist, Henry M., 1902
Jennie Bare, 1921—167
Clevenger, Dalton
Marciette Esther Rock, 1950—215
Clough, John
Sarah Martin—201
Clucas, Philip
Cora Malvina Aby—235
Clungston, Donald
Jo Ann Conrad—87
Conway, Richard P.
Elizabeth M. Baer—60
Coder, Frank
Rebecca Harris—202
Connor, S. Lee, 1940
Emma Stoner, 1944—99
Connor, Nelson
Bessie Jeffers—99
Conrad, Benjamin K.
Mamie Roberts—87
Conrad, Bruce K.
Anna B. Ditlow—86
Conrad, Frank
Ida Vineirelli—87
Conrad, Gerald O'Neal
Eloise Jacobi—87
Craig, Walter F.
Sarah Louise Shirk—128
Craig, Walter F.
Helen Studen—128
Craighead, Eugene
Myra Eby—249
Crouse, Adam, 1853
Susanna Eby, 1848—250
Crouse, Adam, 1903
Barbara Rohrer, 1902—251
Crouse, Benjamin, 1889
Rebecca Dougherty, 1870—251
Crouse, Henry F., 1918
Lydia Kegerise, 1945—251
Crouse, John, 1853
Nancy ------ — 252
Cucinotta, Philip
Dorothy Roether—174
Cunningham, George W., 1911
Julia Eleanor Vance, 1938—122
Cunningham, Henry Baer, 1896
Elizabeth Musser, 1895—122
Cunningham, John, 1827
Elizabeth Baer, 1853—107

D

Davidheiser, James W.
Alice Eby Hall—247
DeLong, Jerris
Myra Connor—99
Demuth, William H.
Emma Baer—60
Diller, Elmer
Anna B. Horst—63
Diller, Ivan
Anna Weaver—109
Ditlow, Benjamin, 1936
Sarah Bear, 1928—86
Ditlow, Benjamin H.
Elsie M. Johnson—90
Ditlow, Benjamin M.
Vennetta Smith—89
Ditlow, Charles Leon
Evelyn Bauer—90
Ditlow, Christian M.
Flosey O. Matthews—89
Ditlow, Clarence M.
Edna Bear, 1937—140
Ditlow, George Kenneth
Clara Gilbert—88
Ditlow, George W.
Evelyn Weigand—87
Ditlow, Ira Bear, 1928
Lydia Berry—89
Dolson, Thomas
Ida Lutz—203
D'Olier, Charles F.
Sarah L. Fickes—243
Doubett, Charles R., 1948
Nellie Emline Biederbeck—234
Dunwoody, Isiah, 1948
Anna Killian, 1929—110

E

Eberly, Reuben
Miriam Ella Baer—70
Eby, Aaron N., 1935
Elmina Graybill—175
Eby, Abraham, 1825
Elizabeth Musser, 1847—178
Eby, Amos L., 1948
Sue E. Worst, 1935—173
Eby, Benjamin, 1850
Salome Bear, 1842—49

Eby, Benjamin M., 1910
Katharine Shuler, 1910—243
Eby, Benjamin, 1850
Salome Bear, 1842—219
Eby, Charles E., 1910
Mary Fisher, 1939—226
Eby, Clay
Grace Quillet—228
Eby, Daniel
Clara Cristeson, 1933—221
Eby, David
--------- — 230
Eby, David B., 1940
Hannah Studebaker, 1928—222
Eby, Enoch, 1910
Hetty Howe, 1861—221
Eby, Enoch H.
Emma Ada Horner—222
Eby, Enoch, 1910
Anna Gilfilen, 1906—224
Eby, Enoch
Ola McFadden—227
Eby, Enoch
Edith Farrenburg—227
Eby, George Albert, 1946
Allie Farrenburg, 1953—228
Eby, George, 1882
Susanna Lutz, 1882—245
Eby, George, 1893
Nancy Myton, 1913—249
Eby, George, 1881
Susan Ferrenburg—225
Eby, George A.
Lena A. Anderson—226
Eby, Harold M.
Gaynella Steel, 1928—247
Eby, Henry, 1882
Rachel Rhodes, 1877—239
Eby, Isaac, 1902
Sarah Shambaugh, 1897—241
Eby, Jacob, 1858
Magdalena Briner, 1915—241
Eby, Jacob, 1909
Sarah Jane—229
Eby, Jacob, 1856
Susanna or Mary Myers, 1872—220
Eby, Joel, 1861
Elizabeth Grush—220
Eby, John, 1866
Elizabeth Myers, 1868—239
Eby, John G., 1929
Anna Price, 1939—221
Eby, John
Catharine -------- — 220
Eby, John G.
Katherine Kimble—175
Eby, John, 1812
Veronica Bear, 1812—45
Eby, John, 1812
Veronica Bear, 1812—172
Eby, John, 1864
Elizabeth Neff, 1894—173
Eby, John N., 1909
Clara Sanders, 1948—174
Eby, John, 1886
Seneretta Holliday—249
Eby, Josiah, 1936
Agnes L. Berrier, 1927—242
Eby, Joseph, 1872
Maria L. Ickes, 1911—242
Eby, Joseph N., 1934
Emma Kneriem, 1934—225
Eby, Joseph Galen
Kathryn Wales—226
Eby, Levi H., 1943
Angie Yarger, 1891—222
Eby, Levi H., 1943
Katie Baker—223
Eby, Paul Baker
Margaret Samuelson—224
Eby, Reuben N., 1881
Louisa Wenger, 1906—173
Eby, Samuel, 1909
Catharine Morrison, 1902—246
Eby, Samuel, 1880
--------- — 221
Eby, Samuel P., 1948
Anna Jolly, 1935—248
Eby, Wayne A.
Cora E. Hege—74
Eby, Wilbert E., 1899
Gertrude Carothers, 1951—247
Echerman, Fred J.
Twilla Agnes Rohrer—180
Eckman, Charles
Dorothea Brown—111
Edinger, Charles, 1927
Edna Flickinger—97
Edwards, Woodrow
Rose Pearl Rock—214
Eldon, William McKee, 1911
Annie Bare—250
Engle, Theodore R.
Louella G. Eby—226
Eppley, Samuel
Anna Mary Baer—143
Erb, Harry Z., 1947
Emma B. Bender, 1933—57
Eshleman, Adam B., 1916
Cora Grove, 1949—75
Eshleman, Adam B., 1916
Nettie Grove, 1905—73
Eshleman, Harold G.
Arlene Heatwole—75
Eshleman, Irvin G.
Hazel I. Eshleman—73

Eshleman, Jacob W., 1950
Maria Baer, 1949—72
Everhart, George G.
Mildred D. Rohrer—180
Ewing, Banks, 1922
Margaret Garver, 1944—255

F

Farver, John
Emma Nason, 1938—158
Fickes, Gibson, 1902
Mary E. Eby, 1939—242
Fickes, Stanley G., 1942
LaRue Ritter—243
Flick, Charles B., 1948
Clara Elva Mohn—115
Flick, Charles Lloyd
Jeanette Lutton—115
Flickinger, Milton, 1930
Minora Bear, 1946—97
Fortna, George
Cordella Martin—201
Fortney, Lawrence
Laura Getz, 1930—148
Foster, Jacob, 1950
Marye Jane Shirk, 1948—127
Frey, Monroe
Lizzie A. Kreiner, 1934—196
Fridley, R. Andrew, 1905
Rebecca A. Holsinger, 1902—147
Fritz, John Lemon, 1945
Gertrude Sweigart—93
Fuller, Harry
Ida Schgier, 1925—176

G

Gable, John, 1903
Elizabeth Eby, 1922—244
Gammon, James A., 1936
Anne V. Bear, 1930—91
Gammon, James A.
Rosemary Sullivan—91
Garver, Abraham L., 1920
Ella Bare, 1943—250
Garver, D. Franklin, 1943
Emma Lutz, 1898—254
Garver, Clyde
Myrtle Smith—255
Garver, George, 1913
Anna Bare, 1919—253
Garver, Ira E.
Alice Snyder—256
Garver, J. Arthur
Bertha McKee, 1949—255
Garver, John, 1877
Sarah Eby, 1882—252
Garver, John E., 1914
Anna Bowman, 1930—254
Garver, Lloyd P.
Mary Weston—254
Gates, Charles
Ethel Mabel Aby—239
Gates, Frank
Carrie Ann Harris—201
Geist, Albert, 1938
Florence Nason, 1940—158
Gentz, George
Julia Eby—227
Getz, Charles
Grace Greenwood—148
Getz, D. Mervin
Miriam Runk—148
Getz, Ira
Emma Bender—148
Getz, Lloyd M.
Hazel Singiser—148
Getz, Thomas, 1930
Mary Miller, 1918—148
Gibbs, John F., 1905
Mary Ann Musselman, 1900—166
Gilbert, William
Daisy Graybill—83
Goldsmith, Laurren
Helen Drew—113
Good, Russell
Rhoda Keener—61
Goshert, Addison W.
Martha Irene Sweigart—93
Goshert, Howard D.
Sallye Elizabeth Sweigart, 1920—93
Graybill, Daniel
Sybilla Bear—83
Graybill, John
Laura Miller, 1914—149
Green, Herbert
Catharine Grosz—138
Greenleaf, Martin
Sadie Herr—101
Greenman, James, 1917
Rosie Jane Ruhl, 1919—161
Greiner, Albert, 1933
Barbara Getz, 1901—193
Greiner, Joseph, 1898
Elizabeth Rudy, 1890—192
Greiner, Roland, 1933
Elizabeth Moore, 1941—193
Grissinger, Daniel H.
Gertrude A. Kepple, 1902—134
Groff, Abraham, 1926
Elizabeth Bear, 1899—94
Groff, Abraham Bear
Edna Stauffer—95
Groff, A. Lloyd
Amanda Gish—95
Groff, Carl Hoober
S. Kathryn Blecher—95

Groff, Christian M.
Ursula Hoober, 1952—94
Groff, Leroy Wenger
Carrie Snader—94
Groff, Parke
Hazel E. Helms—95
Grosz, Charles A., 1926
Minnie Gutshall—138
Crosz, Christian, 1891
Adelia Bear, 1927—138
Grosz, Edward, 1929
Ruth Miller—138
Grosz, Henry
Elmire Weary, 1910—138
Grosz, John
Laura Kost—139
Grove, Harvey S.
Hannah S. Baer—77
Grove, John Grant
Anna Susan Ebersole—77
Grove, Martin B.
Iva Susan Showalter—77

H

Hall, Clarence, 1944
Olive Gertrude Wright, 1938—247
Hamilton, Alexander
Sarah Jane Aby—232
Hampton, Elwood
Annie E. Maxton, 1927—116
Hanchett, James Harold
Gertrude E. Aby—236
Harkins, Eugene, 1867
Christina Kepple, 1874—135
Harner, Claude
Mildred M. Starr—227
Harnish, Enos, 1950
Elba Kreider, 1925—181
Harnish, Jacob, 1916
Elizabeth Baer, 1902—51
Harnish, Jacob M.
Emma Herr, 1912—52
Harnish, Martin, 1869
Susan Harnish, 1911—52
Harnish, Michael, 1904
Elizabeth Harnish, 1885—53
Harris, Daniel, 1885
Catharine Jacoby—200
Harris, George R., 1942
Lizzie L. Rohrer, 1945—178
Harris, Glenn
Bessie Fogelsanger—202
Harris, John W., 1908
Annie Breakenmaker—202
Harris, Samuel, 1877
Eliza Line, 1872—200
Harris, Samuel, 1912
Laura B. Hollar, 1875—201
Harris, Samuel, 1912
Sallie Diffenderfer, 1932—202
Hayes, Howard T.
Bertha Steigerwalt—215
Heckman, Edgar R.
Anna M. Geiger—256
Heckman, Isaac, 1927
Annie Rohrer, 1925—256
Hege, Aldus E.
Mary Elizabeth Eby—74
Hege, Ira
Martha Grace Eshleman—74
Hege, Jonas
Elizabeth M. Baer—71
Hege, Nathan B.
Arlene Landis—72
Heidler, Clayton, 1929
Mary Wagner, 1916—157
Heidler, Frank M., 1925
Rose Struchen—157
Heidler, Joel, 1875
Eliza Baer, 1913—157
Heidler, Levi, 1900
Fanny Baer, 1909—157
Heidler, Monroe, 1937
Emma Mangel, 1932—157
Heidler, Willis, 1934
Helen Mosebaugh—157
Heiges, Jesse S.
Susan I. Fickes, 1934—243
Heighes, Edward
Harriet Rhoads—150
Heller, Benjamin E.
Catharine Stump—120
Heller, Clement Leslie
Alice J. Clisby—121
Heller, David Baer
Ida S. Cooper—121
Heller, Elias, 1887
Catharine Kellenberger, 1899—118
Heller, George, 1876
Eliza Cunningham, 1850—118
Heller, George B.
Ida Simmons—120
Heller, Isaac C., 1903
Clara H. Coldren, 1921—121
Heller, Leon C.
Grace Lamparter—120
Heller, Leon C.
Marion Jackson—120
Heller, William David
Laura K. Reitner—121
Heller, William S.
Huddie Slookey—121
Heller, Winton B.
Clara Walrath—120
Herr, A. L.
Lizzie Stoner—100

Herr, Abraham
Anna Linton—100
Herr, Clinton
Katie Stoner, 1949—101
Herr, Graybill
Martha ------ — 101
Herr, Harold
Bonnie Wagner—101
Herr, Harry
Margaret Thompson—100
Herr, Jacob B.
Mabel D. Landis—55
Herr, Noah
Bertha Warfel—100
Herr, Norman
Cora Warfel—100
Hershey, Amos, 1933
Susanna Rohrer—188
Hershey, John H.
Mary D. Landis—56
Hess, Ezra, 1946
Alice Stoner, 1948—101
Hiestand, Edwin N.
Dorothy Pearl Lesher—79
Hiestand, Elmer B., 1913
Ruth Nixdorf—79
Hiestand, Harry B., 1947
Emma B. Stehmen—79
Hiestand, H. Stehman
Ruth Rudisill—79
Hiestand, Paul
Beatrice Walton—79
Hiestand, Samuel, 1933
Susan Alice Baer, 1924—78
High, Samuel W.
Ethel E. Eby—223
Highhouse, John
Margaret B. Kreider—160
Hirebaugh, John W.
Anna M. Heckman—256
Hinkle, Jacob, 1917
Harriet Heidler, 1903—157
Hobart, Perry N.
Evelyn Hess—101
Hodge, George
Florence Line—198
Hoffert ------
Anna Mary Hoffman—143
Hoffman, William, 1870
Henrietta Bear, 1878—143
Hoke, Harold B.
Mildred Hull—77
Hoke, Harry Robert
Maude Rodriguez—76
Hoke, Harry W.
Mary V. Baer, 1935—76
Hoke, John David
Rita Lisa Mae Sheely—76
Hoke, Martin W.
Cathryn I. Wagner—76
Hollinger, Harold M.
Rhoda B. Erb—57
Hollinger, Mahlon
Katie Leaman—187
Holsinger, Daniel, 1907
Hannah Bear, 1901—146
Holsinger, Daniel W.
Annie Snyder, 1910—146
Holsinger, Ira Willis
Carrie Denlinger—146
Holsinger, Isaac D.
Sarah A. Heefner, 1925—146
Holsinger, J. B., 1927
Amanda Albaugh, 1934—146
Hoober, Abraham
Elizabeth Imhoff—96
Hoober, John
Anna C. Groff—95
Hoober, John M., Jr.
Sarah Groff—96
Hoober, Richard A.
Velma Nolt—96
Hoover, Elias B., 1897
Mary Kilhefner, 1936—149
Hoover, James, 1930
Florence E. Garver—254
Hoover, Joseph, 1889
Elizabeth Bear, 1885—149
Horst, Abraham G.
Susan H. Baer—67
Horst, Adin H.
Lizzie Horst—67
Horst, Benjamin B.
Martha Lehman—63
Horst, Clarence A.
Ida G. Eshleman—75
Horst, Irvin
Mabel H. Martin—67
Horst, Lesher
Anna H. Baer—64
Horst, Lesher
Luella Lehman—67
Horst, Mahlon M.
Leah R. Shank—64
Horst, Martin, 1951
Mary H. Baer, 1941—63
Horst, Menno
Nora M. Eby—64
Horst, Phares S.
Lois Irene Risser—65
Hosack, Ross Maynard
Lovice Wynetta Bard, 1929—82
Howett, Charles
Juniata ------ — 102
Howett, Elmer, 1912
Ida Stoner—102

Howett, Wylie
Mary Russell—102
Howry, John
Mary Bear—141
Howry, Menno S.
Ethel Bear—141
Hunchberger, John, 1876
Leah Bear, 1873—126
Hunchberger, John, 1923
Edith Gardner—127
Hunt, James Denton, 1919
Margaret E. Cunningham, 1873—122
Hunt, Miles Henry, 1916
Anna L. White, 1907—122

I

Imhoff, Phares
Amanda R. Kreiner—196

J

Jaegals, Philip
Ida Bell Sowers—142
Johns, Reuben B., 1901
Margaret Bare, 1896—170
Johns, Walter, 1913
Emmaline Forney, 1906—170
Johns, Walter S.
Ellen Mercer—170
Johnson, Edward
Paulette Eby—228
Jones, Murell Leroy
Nadine J. Rohrer—181
Juel, Francis B.
Elizabeth B. Shirk, 1933—128

K

Kauffman, Hubert
Harriet Elizabeth Martin—82
Kautz, Elmer, 1919
Ella Kreiner, 1934—193
Keener, Benjamin
Frances N. Baer—61
Keener, B. Lehman
Luella Leaman—61
Keener, Eldad J.
Lydia Marie Baer—70
Keener, Elvin
Pauline Grubb—61
Keener, John
Anna Frank—61
Keener, J. Lester
Esther Fink—61
Kepple, Edwin, 1927
Emma McAfee, 1881—135
Kepple, Edwin, 1927
Alice Fuller, 1927—136
Kepple, Henry L., 1857
Catharine Demuth, 1891—134
Kepple, Henry Lawrence, 1905
Harriet, Ream, 1873—134
Kepple, John, 1826
Mary Rudisill—134
Kepple, John, 1826
Susanna Bear, 1856—135
Kepple, John, 1902
Mary Lucinda Fitzgerald, 1903—135
Kerns, Carl
Rose Pearle Rock—214
Killian, Albert, 1918
Linnetta Finger, 1927—108
Killian, Daniel, 1893
Maria Cunningham, 1885—110
Killian, Earl S., 1939
Anna B. Welsh—109
Killian, George, 1891
Elizabeth Morningstar—111
Killian, Graybill, 1905
Catharine Frymyer, 1907—110
Killian, Henry S., 1944
Emma Witwer—109
Killian, John, 1915
Mary Ann Stauffer, 1913—108
Killian, John F.
Lorraine Evans—110
Killian, John W.
Daisy Frankhouser—109
Killian, Phillip, 1885
Nancy Cunningham, 1889—107
Killian, Wayne T.
Alice Hahnlen—110
Kipp, Abram Russell, 1915
Flora Kough—240
Kipp, Bertie Vernon, 1937
Ruth Brandt—241
Kipp, Donald William
Gladys Gussler—240
Kipp, Earl Stambaugh
Dorothy Brungard—240
Kipp, John, 1931
Elizabeth C. Kistler, 1903—240
Kipp, John Maurice
Clara Willauer—241
Kipp, Roscoe Eugene
Bertha Snyder—240
Kipp, Samuel Maurice, 1953
Frances Stambaugh—240
Kirk, William
Ella Harris—200
Kistler, Abram, 1889
Sarah Eby, 1858—239
Kistler, Samuel I.
---------- — 239
Kittinger, Benjamin F.
Christena Holsinger, 1865—147
Kofroth, Joseph, 1918
Ruth Bear—82

Kohr, James
Eleanor Eby—247
Koppes, Ruben, 1876
Elizabeth Rohrer, 1926—204
Kraft, Paul
Mary M. Kreiner—196
Krall, George, 1941
Margaret Line, 1938—198
Krall, Ralph
Dora Susanna Bidden—108
Kreider, Elias, 1906
Margaret Rohrer, 1908—206
Kreider, Harry, 1938
Hattie McNamara—160
Kreider, Irving E.
Katharine Wolf—160
Kreider, John, 1926
Eliza Ann Ruhl, 1916—160
Kreider, John
Ada Leaman—187
Kreider, Michael, 1901
Elizabeth Rohrer, 1922—181
Kreider, William Irving
Beatrice Winter—160
Kreiner, David H., 1907
Emma Geib—196
Kreiner, Daniel, 1917
Sarah A. Bostick, 1904—195
Kreiner, Daniel, 1939
Ella S. Swinehart—194
Kreiner, Daniel U.
Amanda Ressler, 1941—195
Kreiner, Henry, 1909
------- Beck—193
Kreiner, Henry, 1908
Sarah Frick, 1913—194
Kreiner, Henry, 1909
------- Froelick—194
Kreiner, Jacob F., 1915
Margaret E. Walter, 1928—195
Kreiner, John
Sophia Bard—192
Kreiner, John, 1891
Caroline Reifsnyder, 1922—193
Kreiner, John F.
Annie Mumma—195
Kreiner, Samuel, 1934
Emma Young—194
Kreiner, Warren P., 1936
Jennie Saxe—194

L

Labastille, William
Pearl Naomi Eby—223
Landis, Abraham K., 1913
Barbara Baer, 1922—55
Landis, Abraham B.
Fannie Denlinger—55
Landis, Abraham D.
Lois Shertzer—56
Lendis, Benjamin G.
Emma F. Eby, 1950—174
Landis, Clayton D., 1946
Ruth Greider, 1929—56
Landis, Ellis
Alta Shreiner—59
Landis, Elmer L.
Lillie B. Stauffer—59
Landis, Harry
Mary Leaman—187
Landis, John
Elizabeth Bear—159
Landis, John
Betty Rodman—59
Landis, Omar W.
Ida B. Landis—56
Landis, Parke, 1947
Claudie Rife—174
Landis, Raymond R.
Vera Martin—56
Landis, Samuel, 1921
Harriet Swalley, 1884—159
Landis, Samuel, 1937
Margaret Stoughton—159
Leaman, Benjamin, 1934
Catharine Rohrer, 1934—187
Leaman, Clyde
---------- — 189
Leaman, Daniel
Anna Landis—187
Leaman, Frank
Anna Kling—189
Leaman, Ivan R.
Gertrude McNorton—188
Leaman, John, 1935
Frances Rohrer, 1911—188
Leaman, M. Rohrer
Lizzie Leaman, 1939—188
Leed, Marcus
May Weaver, 1947—109
Lehman, Abraham
Susan Rohrer, 1921—209
Lehman, David
Margaret Rohrer, 1916—207
Lehman, Frank, 1951
Floy May Fickes—243
Leman, Harry
Lizzie Johns, 1930—170
Leman, Herbert D.
Gertrude Herr—170
Leman, Reuben, 1926
Anita Richards—170
Leng, Albert
Mary Francis Aby—232
Lewis, Henry, 1950
Isabella Aby, 1902—231

Lime, Ermul
Sarah A. Conrad—87
Lime, Jay E.
Emegene Cooper—87
Line, Daniel, 1891
Hannah Allen, 1905—197
Line, Daniel, 1860
Elizabeth Bard, 1864—197
Line, Daniel G.
Florence Barnes—197
Line, David
Mary -------- — 210
Line, Emanuel, 1879
Elizabeth -------- — 211
Line, John, 1852
Mary Bard, 1858—210
Line, John
Mary -------- — 210
Line, Lee Worthington
Bobby Smith—87
Line, Levi A., 1919
Lucy Bingham, 1916—197
Line, Levi B., 1868
Margaret Gusweiler, 1852—198
Line, Levi B., 1868
Catharine Bowers—199
Line, William A., 1915
Mary E. Hawk, 1928—198
Line, William
---------- — 210
Long, Adam, 1929
Mary Miller, 1945—103
Long, Charles B.
Nancy Keiper—103
Long, C. Eugene
Marie Engle, 1925—104
Long, C. Eugene
Anna Brookmyer—104
Long, Clarence
Caroline R. Zuck—106
Long, Henry K.
Helen Hamaker—103
Long, Isaac, 1863
Sarah Bear, 1902—102
Ludwig, Levi, 1907
Susan Greiner, 1875—192
Lutz, Abraham, 1890
Lydia Garver, 1895—258
Lutz, Hiram, 1919
Anna Rohrer—186
Lutz, Isaac
Elizabeth Garver, 1851—257
Lutz, John, 1854
Lavina Line, 1904—202

M

McAllister, Gordon
Evelyn Martin—113
McCauley, Cheney, 1922
Amelia Stoner, 1946—99
McCauley, Galen S., 1950
Jennie Hess—99
McClung, Robert M.
Loretta Edwards—214
McDaniel, James
Mary Annie Martin—201
McKee, Clarence E.
Louella G. Eby—226
McMullen, Henry C.
Georgia Katherine Krall—198
MacCutcheon, Perry E., 1938
Alice Mae Kreider, 1909—161
Mackey, Brentford R.
Florence Hollar—199
Mackey, Henry, 1880
Sarah Line, 1881—199
Mackey, James H.
Bessie Harman, 1936—199
Mackey, James K. L., 1917
Margaret C. Elm, 1920—199
Madden, Cyrus, 1925
Rebecca Spiece, 1927—245
Madden, Dutton, 1908
Nancy Eby, 1919—245
Markley, John, 1889
Elizabeth Rohrer, 1906—207
Markley, John, 1940
Mary Rohrer—209
Martin, Alloesiss D., 1888
Ella Killinger, 1940—201
Martin, D. C.
Bessie Mae Bear—82
Martin, Edgar B.
Mary A. Hostetter—71
Martin, Elmer L.
Amanda Baer—68
Martin, Elmer R.
Ruby Shank—68
Martin, Erle
Angenette Vail—84
Martin, Jacob E.
Martha B. Horst—75
Martin, Jacob E.
Martha B. Horst—65
Martin, John C., 1881
Martha A. Harris, 1907—200
Martin, Levi, 1935
Emma Eshleman—72
Martin, Lewis S.
Fannie B. Horst—65
Martin, Merle E.
Mildred Lehman—68
Martin, Nathan
Bertha E. Baer—67
Martin, Noah
Fannie Eshleman—75

Martin, Preston E.
Anna Showalter—75
Martin, Seth B.
Miriam Risser—71
Martin, Stanley
Leah Baer—71
Martin, William
Helen Drew—113
Matlock, Guy, 1927
Florence Eby—244
Mattern, Hays Waite
Helen B. Heckman—256
Maxton, George L., 1922
Mary Mood—116
Maxton, Harry W.
Emma Evans—117
Maxton, Isaac W., 1921
Esther G. Longacre—117
Maxton, Jesse J.
Sallie N. Magilton—118
Maxton, Milton
Eliza Usner, 1915—116
Maxton, William R., 1921
E. Irene Rushworth—117
Mellinger, Amos, 1916
Anna Kreider—181
Miley, George S.
Anna Catherine Sweigart—93
Miley, Lloyd
Alberta ——— — 93
Miley, Urias
Anna Nesinger—93
Miller, Adam David, 1912
Emma Louise Sprecher, 1922—126
Miller, Amos A.
Lydia B. Horst—65
Miller, Arthur
Ruth Keener—61
Miller, Benjamin, 1933
Clara Wentz, 1908—149
Miller, David, 1924
Carrie Miller—149
Miller, Harold F.
Ruth Bear—140
Miller, John, 1901
Christina ——— — 149
Miller, John, 1864
Lydia Bear, 1902—147
Miller, John Charles
Edna E. Groff—95
Miller, Leon
Sarah Bear—98
Miller, Lewis M.
Grace E. Hege—74
Miller, Martin S.
Lena G. Stein—126
Miller, Richard
Esther Keener—62
Miller, Samuel L.
Anna Myer—126
Miller, Sheaffer, 1890
Juliana Bear, 1910—125
Mills, Nelson G.
Mary Rebecca Aby—238
Minor, Irving
Elizabeth Landis, 1913—159
Mitchell, William O.
Marion E. Fickes—243
Mohler, Jack Line
Virginia R. Nixon—198
Mohler, John, 1952
Elizabeth Krall—198
Mohn, ———
Anna B. Usner—115
Moore, Ransom
Mary Kreiner, 1939—194
Moseman, David
Mary R. Weaver—184
Murphy, Lawrence
Marie Aument—111
Musselman, Adam, 1928
Elizabeth Kirkpatrick—166
Musselman, Christian S., 1882
Margaret M. Weidler, 1928—166
Musselman, Weidler
Marie Frank—166
Musser, I. Lloyd
Edith Ginder—57
Musser, Jacob H., 1942
Lizzie B. Bender, 1948—57
Myer, Caleb
Ida Hunchberger—126
Myer, Hershey
Anna Mary Zuck—106
Myer, Leon C.
Vera Hewitt—127
Myer, Oliver, 1915
Addie A. Eby, 1941—173
Myers, Enoch X., 1905
Nancy Garver, 1877—257
Myers. Isaac, 1889
Sarah Garver, 1891—257

N

Nason, Sylvester
Mary Bear—158
Nelson, William
Annetta Kreiner, 1938—196
Newcomer, Flory
Anna Hiestand—79
Newcomer, Peter, 1886
Mary Rohrer, 1899—205
Nissley, David B.
Ruth Elizabeth Landis—56
Nissley, John T.
Virginia Johns—170

Norman, George
Mary Angeles Yelm—237

O

Ong, Richard
Louise Bair—151

P

Parker, George, 1914
Margaret B. Kreider—160
Pentz, Henry, 1924
Mary Bear, 1915—137
Petre, Calvert R.
Ada E. Hege—74
Petre, Russell V.
Emma Horst—63
Pollard, Clyde G.
Elsie Elizabeth Ditlow—90
Pentz, A. F.
Florence B. Rife—166
Poorman, Arthur
Jeanette Eby—229
Posey, Robert S.
S. Beatrice Bomberger—104
Post, Edward Francis
Katharine B. Shirk—127
Powell, Howard
Lydia E. Maxton—118
Price, James Edward
Florence May Harris—178
Price, James Edward
Elizabeth Treft—179

R

Reed, John, 1918
Mary B. Maxton, 1894—117
Reed, Walter Stafford
Iras Joy Warner—89
Reese
Dorothy Baxter—114
Renninger, Samuel, 1892
Catharine Rudy, 1939—105
Replogle, Emmert, 1951
Maude Garver—255
Rhodes, Don L.
Doris N. Ditlow—91
Rich, Charles
Virginia E. Martin—201
Richardson, Benjamin R.
Nellie C. Norris—88
Richardson, Eli R.
Cora C. Ditlow, 1952—88
Richardson, Ira John
Oreta M. Riley—88
Richardson. James C.
Lucille Anderson—88
Richardson, Karl K.
Constance M. Sharp—89
Richardson, Verne Eli
Fae Edna Jackson—88
Rife, Jeremiah, 1916
Mary A. Weidler, 1923—165
Rife, Martin Bare
Alice L. Yeager, 1912—165
Risser, Benjamin M.
Barbara B. Hege—72
Risser, Landis E., 1912
Rhoda B. Horst—65
Rock, David Bard, 1879
Sarah A. Hibbs—212
Rock, David Warren, 1909
-------- — 213
Rock, Elvin Charles
Vallet Fossett—213
Rock, Eugene Lovett
Amanda Anderson—214
Rock, Eugene L.
Muriel Brady—214
Rock, Eugene Morris
Ruth O'Neill—213
Rock, John, 1881
Rachel Bard, 1874—212
Rock, John
Anna or Amenda ------ — 212
Rock, John Bard, 1933
Rose Carroll, 1897—214
Rock, John William
Anna Buhrow—213
Rock, Zachery Taylor, 1909
Clara Barr, 1935—212
Roether, Ralph
Eva A. Myer—174
Roether, Ralph
Margaret Meashey—174
Rohrer, Abraham, 1941
Barbara Rickert—209
Rohrer, Abraham, 1888
Mary Garver, 1851—256
Rohrer, Abraham, 1935
Lovina Baker—208
Rohrer, Abraham, 1878
Margaret Bard, 1878—203
Rohrer, Abraham, 1915
Mary Kapp, 1887—208
Rohrer, Adam L.
Mary Elizabeth Plaugher—180
Rohrer, Athol R.
Anna Mae Lebeda—179
Rohrer, Benjamin W., 1932
Nancy Lehman, 1922—205
Rohrer, Carrol Elwood
Mildred M. Mounce—179
Rohrer, Clayton L.
Martha Amelia King, 1948—179
Rohrer, Daniel
Vida Hunter—208

Rohrer, David, 1901
Mary Hoover, 1882—209
Rohrer, David, 1921
Hettie Wingard, 1927—207
Rohrer, Elam, 1926
Sarah B. Landis, 1927—178
Rohrer, Henry, 1924
Lovina Baughman, 1928—207
Rohrer, H. Delbert
Mildred Eshleman—208
Rohrer, Isaac, 1933
Lena Hershey—186
Rohrer, Isaac, 1896
Elizabeth Troxel, 1852—206
Rohrer, Isaac
Catharine Lehman—207
Rohrer, Isaac W., 1907
Emma Koppes, 1879—204
Rohrer, Ivan Leroy
Wanda McDonald—181
Rohrer, Jacob, 1921
Elizabeth Yoder, 1874—206
Rohrer, Jacob, 1916
Mary Knupp, 1911—208
Rohrer, Jacob, 1858
Susannah Garver, 1894—257
Rohrer, John S., 1940
Susanna Hershey—186
Rohrer, Josiah
Margaret Smith—186
Rohrer, Landis L., 1949
Stella E. Viele—180
Rohrer, Leonard G.
Audrey Lee Pugh—180
Rohrer, Martin, 1893
Catharine Stoner, 1862—182
Rohrer, Martin, 1893
Maria Eby—178
Rohrer, Michael, 1895
Elizabeth Westheifer, 1889—204
Rohrer, Michael W., 1934
Minerva Boyer, 1895—205
Rohrer, Samuel K., 1930
Edith Anderson—209
Rohrer, Warren K.
Minnie Mull—179
Rohrer, William W., 1925
Elizabeth Tintsman, 1886—205
Romig ------
Louisa Greiner, 1931—192
Root, William C.
Orena Abigail Krall—198
Rousell, Clifford E.
Sadie O. Ditlow—91
Rudy, Daniel, 1904
Mahala Bear, 1908—105
Ruhl, John Phillip, 1928
Minnie Bell Miller—161
Ruhl, Philip, 1888
Margaret Landis, 1914—159
Rupert, J. Lee
Laura C. Garver—253
Rutt, David, 1949
Lizzie Leaman—187
Rutter, J. Howard
Helen E. Groff—94
Ryan, Clay M.
Dorothy E. Barger—176
Ryan, Earl V., 1947
Bessie Barber, 1950—176
Ryan, J. Clifton, 1950
Mabel Miller—176
Ryan, Jose Jeffries, 1919
Amelia Swope, 1926—175

S

Savitz, Donald A.
Anna E. Groff—94
Sayers, Edwin M.
Eleanor Eby—249
Sayres, Robert G.
Mary Alverta Bare—185
Schaffer, Horace
Lula Connor—99
Schgier, George Peter
Mary M. Meyer—176
Schgier, Harry, 1950
Minnie Leonhart—176
Schgier, Peter, 1912
Rachel Swope, 1918—176
Schlegel, Glenn
Anna Mae Bear—97
Schnader, Reuben, 1906
Eliza Killian, 1895—107
Schnader, Walter R., 1932
Clara M. Schum—107
Schubert, Troy, 1923
Edna D. Eby—223
Scott, Robert W.
Dorothy May Hiestand—79
Selak, Joseph
Ethel M. Bair—151
Semple, William
Blanche Garver—255
Senft, Richard Donald
Anna Mae Hoke—76
Sensenig, Daniel E., 1916
Anna F. Bear, 1928—86
Shade, John J.
Valma Arlys Rohrer—179
Shank, Melvin
Katie B. Horst—64
Shank, Wilbur D.
Bertie Lee Baer—78
Shaull, Edward
Zella Book—135

Shaw, James, 1885
Hettie Eby—224
Sheaffer, Baer
Amanda Sprecher—124
Sheaffer, George, 1902
Ella B. Kreiner, 1940—196
Shenk, Jacob, 1934
Ida Minerva Bare—185
Shimp, William F., 1925
Catharine Bear, 1875—85
Shirk, Elias, 1913
Susan G. Bear, 1921—127
Shirk, Jacob B., 1933
Cora Sheib, 1928—128
Shirk, Samuel Bear, 1907
Nellie Chandler, 1933—128
Shissler, Jacob
Betty Lou Landis—174
Shively, Abraham, 1925
Emma Bear, 1927—83
Shobe, Edgar Wise
Arvilla M. Rohrer—180
Shoots, Frederick
Luella A. Heller—121
Shreiner, Addison
——— — 145
Shreiner, George A., 1877
Susanna Bear, 1892—144
Shreiner, George A., 1877
Maria Hershey, 1850—145
Shreiner, John B., 1925
Annie Waltz—145
Shreiner, Jacob B., 1923
Elizabeth Shoemaker, 1922—145
Shue, Samuel
Senie R. Garver, 1951—253
Shultz, George B., 1923
Eliza K. Heller, 1922—119
Sides, Jacob S.
Helen Bear—140
Sirgenson, Charles W.
Sallie L. Maxton—117
Smith, Benjamin F.
Nellie H. Aby—238
Smith, B. Harrison
Cora Amelia Sensenig, 1949—86
Smith, Donald
Joyce Heiner—151
Smith, Isaac R., 1926
Elizabeth Harnish—52
Smith, Ralph
Marie Bair—151
Smith, Seymour
Evangeline Hunchberger—127
Smith, William H., 1899
Mary Caroline Cunningham, 1915—122
Smith, William H., 1917
Lule Mae ——— — 123
Snow, Arthur Dean
Louise Elizabeth Stevens—92
Snyder, Charles, 1929
Jessie Baer—156
Snyder, Jacob H., 1933
Annie E. Holsinger—147
Southerland, Edward
Alice Lavina Biederbeck—234
Sower, Edwin D., 1916
Ida Emma Monks, 1900—142
Sower, Elhanan W., 1864
Fannie Bear, 1919—142
Sprecher, Louis, 1884
Lavina Bear, 1871—124
Sprecher, Jonathan, 1875
Annie Krall—124
Starr, Frank
Laura M. Eby, 1942—227
Stauffer, Christian N., 1897
Elizabeth Baer, 1928—57
Stauffer, Jacob, 1867
Elizabeth Eby—177
Stauffer, John G., 1899
Fanny Swope, 1879—177
Stauffer, John S., 1918
Katherine L. Emerson, 1891—177
Stauffer, John S., 1918
Theodosia Hackett, 1895—177
Stauffer, John S., 1918
Dora Dean Forbes—177
Stauffer, Lee W.
Evelyn Groff—95
Stauffer, Slater B.
Mary Hartman, 1885—177
Steigerwalt, Edwin C., 1943
Kate McKeown, 1925—215
Steigerwalt, Elmer E., 1911
Harriet Albert, 1920—215
Steigerwalt, Michael F., 1905
Martha Rock, 1871—215
Steigerwalt, William Henry, 1925
Anna Hazzard, 1927—215
Steely, Norman
Mabel M. Kreiner, 1941—196
Steffy, Floyd, 1951
Helen ——— — 97
Steffy, William, 1922
Isabella L. Bear, 1927—96
Stevens, Edwin Walter
Bertha Mae Bear—92
Stevens, George Leonard, 1950
Marilyn Baldwin—92
Stevens, Harold
Marjorie Evelyn Rock—213
Stewart, Samuel H.
Ruth Vuille—248

Stick, Richard
Anna Elizabeth Goshert—94
Stitt, Calvin
Ida May Crouse—251
Stoltz, Olen
Verna Eby, 1934—229
Stoner, Daniel, 1909
Anna Eliza Bear, 1916—98
Stoner, Daniel B., 1929
Sadie Herr, 1922—100
Stoner, Paul
Lottie Rohrer—100
Stoner, Raymond C.
Edna Elvira Eby—226
Stonger, Samuel
Eva Eby, 1924—222
Strite, Allen
Anna May Martin—75
Strite, Ira C.
Cora B. Horst—64
Studebaker, Enoch
Mary Eby—222
Stull, James Edwin
Gail M. B. Hosack—82
Sugg, Everett
Emma Birdella Kipp—241
Summers ---
Dorothy A. Ainsworth—90
Sweigert, Aurelia
Ralph Givler—93
Sweigart, John Lemon, 1920
Martha E. Bear, 1927—92
Sweigart, Warren Wayne
Katheryn England, 1953—93
Swope, David, 1933
Gertrude C. Walmsley—152
Swope, David, 1887
Rebecca Corfield, 1895—152
Swope, Emanuel, 1872
Barbara Eby, 1864—175
Swope, Emanuel, 1895
Catharine Bear, 1910—153
Swope, Emanuel, 1895
Catharine Bear, 1910—123
Swope, Frederick, 1853
Maria Bear—152
Swope, Frederick E., 1911
Josephine Simpson, 1892—152
Swope, Frederick E.
Anna Morgan Morris—153
Swope, Frederick E.
Catharine G. Merkins—153
Swope, Frederick, 1853
Elizabeth Bard—154
Swope, Graybill B., 1894
Emma Bentz, 1910—123
Swope, Isaac, 1887
Rachel Ludwig—175
Swope, Isaac, 1887
Amelia Carothers, 1844—175

T

Taylor, Harry Cushman
Mary Kepple—136
Therman, Guy Henry
Dorothea Bassett—235
Therman, Owen
Pulma Rebecca Aby, 1929—235
Torkelson, Bennett
Ruth Naomi Baer—70

U

Ulrich, Richard
Elva I. Martin—68
Usner, Carpenter
Caroline Gertzler—115
Usner, Edward L.
Adele Rogers—114
Usner, Enos D., 1909
Irene Strawn Trimble, 1892—114
Usner, Enos D., 1909
Helen Markham, 1923—112
Usner, George, 1897
Harriet Southgate, 1950—113
Usner, Horace Butler
Ethel Gerlich—113
Usner, Irving, 1923
Hattie Ann Morse—113
Usner, Jacob, 1879
Fianna Cunningham, 1879—112

V

VanDusen, Clyde
Dorothy Lucille Rock—215
VanFossen, Charles Willis
Mary A. Holsinger—146
Viers, A. J.
Sylvia Eby—228
Vuille, Charles, 1922
Juniata Eby, 1942—248
Vuille, James H.
Janet Sutor—248
Vuille, Samuel E.
Francis Swigart—248

W

Waidler, Eugene
Ida Ruhl—158
Waidler, Harry
Loula Platz, 1918—158
Waidler, John, 1882
Ella Heidler, 1916—158
Waidler, Samuel
Harriet Bear—158
Wanner, Samuel, 1945
Elizabeth Renninger, 1949—105

Warfel, Frank
Anna Herr—101
Warner, Elmer T.
Lucile Ditlow, 1946—89
Weaver, Bengeal
Nancy Line—211
Weaver, David
Ruth Good—184
Weaver, David M.
Emma Bare—182
Weaver, Irvin
Elsie Diller—109
Weaver, Jacob, 1921
Elizabeth Rohrer, 1920—207
Weaver, J. Paul
Naomi Brackbill—183
Weaver, J. Paul
Martha -------- — 183
Weaver, Martin C., 1943
Dora S. Killian, 1940—109
Weaver, M. Lloyd
Sarah Marie -------- — 183
Weaver, Martin Lloyd
Sarah Oberholtzer—183
Weaver, Robert E.
Helen -------- — 183
Weaver, W. Willard
Lois Meyer—183
Weber, Adin M.
Iva E. Hege—74
Weber, Bert, 1922
May Baer—156
Weidman, Michael
Amanda Shreiner—145
Weidman, M. Ward
Minora L. Bear, 1944—84
Weidler, Frank K.
Catharine Rank—165
Weidler, Samuel B., 1890
Anna M. Bare, 1897—164
Weidler, Samuel W., 1904
Mary A. Beal, 1904—164
Weidler, Theopholis P., 1899
Mary --------- — 165
Wenger, Chester L.
Sarah Jane Weaver—183
Werner, Irvin
Susan Rohrer, 1941—209
Wharton, Daniel, 1910
Rachel Garver, 1914—258
Whiteside, Milton
Mazzie Howett—102
Wiggins, I. Albert
Gertrude Hartley—119
Wiggins, William H.
Clara B. Wiker, 1946—119
Wiker, Elmer E.
Elmina K. Heller—120
Wiker, Isaac A., 1946
Clara A. Heller, 1937—119
Willhite, James Albert
Eva M. Dreggors—92
Willhite, Lafayette
Elizabeth Bear—92
Wills, Verl George
Anna Marie Gammon—91
Willard, Edward T.
Miriam Frances Bloomer—166
Willard, Edward T.
Miriam Frances Bloomer—168
Wilson, William, 1940
Frances E. Garver—254
Witmer, Aaron R.
Ida C. Eby, 1918—173
Witwer, Walter, 1930
Ella B. Kreiner, 1940—196
Wohlford, Ralph E.
Hazel E. Yarger—224
Wolf, Lawrence A., 1937
Mary G. Fickes, 1948—243
Woodward, Ralph
Martha Eby—222
Wright, Charles C.
Mary Given, 1949—247
Wright, Don Buell
Hazel Shires—247
Wright, J. Wesley, 1930
Anna Maria Eby, 1887—246
Wright, Roscoe Monroe
Catharine Spotts—247
Yale, Gerald George
Emily Street—213
Yale, Guy S.
Alice May Rock—213
Yarger, Brooks D.
Minnie B. Kurtz—224
Yarger, William, 1904
Annette Eby, 1938—224
Yelm, Anderson C., 1895
Priscilla Aby, 1890—237
Yelm, Benjamin
Clara Hillerby—237
Yelm, Charles A.
Betsy Norman—237
Yingst, William
Sarah Kofroth—82
Zaun, George W., 1938
Nellie Nason—158
Zimmerman, William
Ethyl Margrette Bear—97
Zuck, Amos R.
Marion Hess—106
Zuck, Daniel R.
Cora Getz—106
Zuck, Emory R.
Elva Brown—106
Zuck, John R.
Lena Martin—106
Zuck, Marvin
Ada E. Hershey—107
Zuck, Nathan
Caroline Ranck—106
Zuck, (Samuel) Daniel, 1929
Annie Rudy, 1933—105